



CLIMATOLOGICAL DATA

VIRGINIA

AUGUST 2017

VOLUME 127 NUMBER 08

ISSN 0364-5630

GHCND Ver: 3.22-upd-2017122005

AUGUST PRECIPITATION BY YEAR

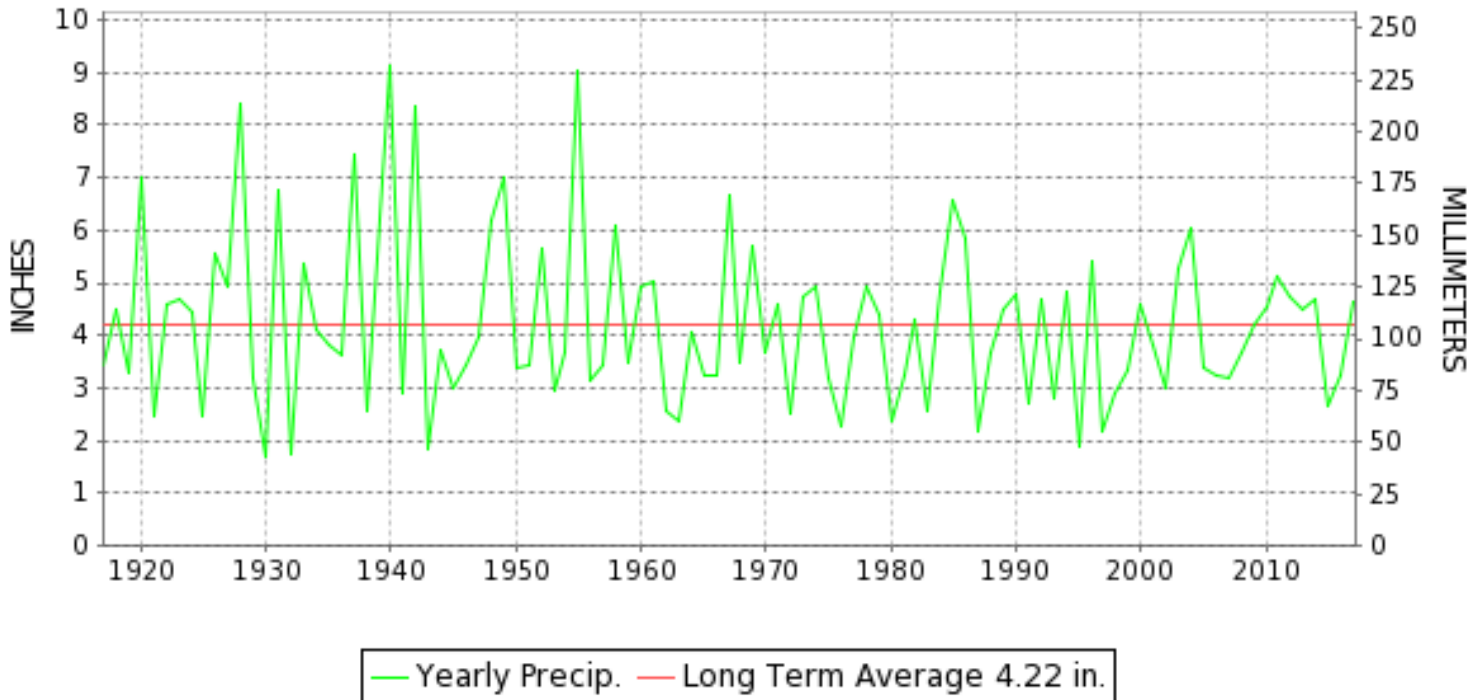

TEMPERATURE AND PRECIPITATION EXTREMES

VIRGINIA

HIGHEST TEMPERATURE	98	AUGUST 19+	2 STATIONS
LOWEST TEMPERATURE	41	AUGUST 26+	BURKES GARDEN
GREATEST TOTAL PRECIPITATION	11.51		PAINTER 2W
LEAST TOTAL PRECIPITATION	1.56		CONCORD 4 SSW
GREATEST 1 DAY PRECIPITATION	3.93	AUGUST 29	NORFOLK INTL AP

"I certify that this is an official publication of the National Oceanic and Atmospheric Administration (NOAA) It is compiled using information from weather observing sites supervised by NOAA/National Weather Service and received at the National Centers for Environmental Information(NCEI), Asheville, North Carolina 28801."

Mary S. Wolpenbut

Director
National Centers for Environmental Information

noaa

National
Oceanic and
Atmospheric Administration

National
Environmental Satellite, Data
and Information Service

National
Centers for Environmental Information
Asheville, North Carolina

VIRGINIA
201708

MONTHLY STATION AND DIVISION SUMMARY

STATION	TEMPERATURE (°F)											PRECIPITATION (IN)																		
	AVERAGE MAXIMUM	AVERAGE MINIMUM	AVERAGE	DEPARTURE FROM NORMAL	HIGHEST	DATE	LOWEST	DATE	HEATING DEG. DAYS	COOLING DEG. DAYS	NO. OF DAYS				TOTAL	DEPARTURE FROM NORMAL	GREATEST 24 HOURS	DATE	ICE PELLETS, SNOW			NO. OF DAYS								
											MAX		MIN						TOTAL	MAX DEPTH ON GROUND	DATE	.10 OR MORE	.50 OR MORE	1.00 OR MORE						
											>=90	<=32	<=32	<=0																
VIRGINIA																														
TIDEWATER 01																														
DISPUTANTA	85.5	65.2	75.3	-1.3	92	20+	56	01	0	327	9	0	0	0	7.65	2.82	3.39	08	M			7	7	2						
EMPORIA 1 WNW	87.9M	68.6M	78.2M	1.0	93	22+	61	11	0	418E	9	0	0	0	M 5.34	0.78	1.14	16	M			9	7	1						
FREDERICKSBURG SEWAGE	84.4M	64.9M	74.7M	-1.4	94	23+	58	28	0	304E	8	0	0	0	MA 5.54	2.15	1.28	08	M 0.0	0		9	7	2						
HOLLAND 1 E	85.1	68.0	76.5	-0.9	93	18	59	01	0	364	5	0	0	0	4.33	-0.87	1.05	29+	M			12	7	2						
HOPEWELL	86.4M	69.0M	77.7M	-1.5	94	23	61	06	0	403E	11	0	0	0	M 10.43	5.37	2.97	29	M 0.0	0		9	9	3						
NORFOLK INTL AP	85.3	72.5	78.9	1.0	96	18	65	01	0	441	7	0	0	0	9.04	3.52	3.93	29	0.0	0		12	8	3						
NORFOLK S	84.0	70.2	77.1	-0.9	94	18	61	01	0	382	5	0	0	0	8.89	1.55	3.74	29	M			13	7	3						
NORTH	81.4	68.0	74.7	-1.6	89	19	60	27+	0	307	0	0	0	0	9.00	4.53	2.60	08	0.0	0		8	8	4						
PAINTER 2W	83.5	67.6	75.6	-1.1	90	18	58	06	0	336	1	0	0	0	11.51	7.22	3.70	29	M			9	7	4						
STONY CREEK 2 N	85.5	66.4	75.9	-1.5	93	18	57	06	0	346	8	0	0	0	9.22	4.31	2.71	07	M			15	10	3						
SUFFOLK LAKE KILBY	83.6	68.4	76.0	-1.1	90	19+	61	01	0	346	2	0	0	0	5.78	0.07	1.86	29	0.0	0		11	7	2						
WAKEFIELD 1NW	85.7	66.3	76.0	-0.5	94	18	57	06	0	351	9	0	0	0	10.75	5.65	3.31	29	0.0	0		13	9	3						
WALKERTON 2 NW	86.2	68.2	77.2	-0.1	93	22+	57	06	0	384	8	0	0	0	3.99	0.23	0.90	08	0.0	0		7	7	0						
WALLACETON LK DRUMMOND	88.7	57.6	73.2	-1.6	98	19	49	06	0	264	12	0	0	0	6.89		1.80	24	M			12	9	3						
WALLOPS ISLAND NASA TEST FACIL	82.1	67.9	75.0	-0.5	89	23+	60	06	0	314	0	0	0	0	10.86	6.67	3.68	29	0.0	0		8	7	3						
WARSAW 2 NW	86.7M	65.9M	76.3M	-0.8	93	19+	57	28+	0	357E	11	0	0	0	3.70	-0.93	1.30	13	M			11	7	1						
WEST POINT 2 NW	85.9	66.8	76.4	-0.8	92	18+	59	06	0	359	9	0	0	0	6.50	1.98	2.00	29	0.0	0		12	6	2						
WILLIAMSBURG 2 N	86.4	69.7	78.0	1.5	94	18	62	06	0	413	9	0	0	0	8.83	3.46	3.66	29	M			11	8	3						
--DIVISIONAL DATA----->			76.3	-0.1B														7.80	3.36B											
EASTERN PIEDMONT 02																														
ALBERTA 5N																	8.17		1.96		08		0.0	0	11		9		3	
AMELIA COURTHOUSE 1	M	M	M		92	05+	58	08+	0	363E	3	0	0	0	5.13	1.04	1.99	08	0.0	0		7	6	2						
ASHLAND	83.0M	65.6M	74.3M	-1.4	92	18	56	28	1E	296E	3	0	0	0	M 2.64	-0.88	0.63	08	M 0.0	0		9	7	0						
BREMO BLUFF	90.8M	62.1M	76.4M	-1.1	98	19	50	29	2E	366E	17	0	0	0	M 1.87	-1.98	1.15	10	M 0.0	0		8	3	1						
BUCKINGHAM												2.96		1.97		08		0.0	0	12		6		1						
CAMP PICKETT	83.4	64.1	73.7	-1.6	91	19	49	01	1	277	1	0	0	0	6.71	2.24	3.34	08	M			8	6	2						
CHASE CITY	84.4	65.4	74.9	-1.8	91	19	58	06	0	314	4	0	0	0	6.14	1.70	1.64	29	M			10	8	3						
CLARKSVILLE	85.9	66.6	76.3	-1.1	95	22	60	31+	0	356	10	0	0	0	3.88	0.79	1.70	08	0.0	0		7	7	2						
CORBIN	83.5	64.2	73.9	-1.4	94	18	55	28	0	286	5	0	0	0	6.52	3.17	1.72	16	M			8	7	3						
CROZIER	84.2	63.1	73.6	-2.0	94	19	55	28+	0	277	5	0	0	0	4.67	0.53	1.57	08	0.0	0		8	6	1						
FARMVILLE 2 N	86.1	64.1	75.1	-0.8	95	19	55	06	0	320	6	0	0	0	4.62	0.71	2.33	08	M			8	6	1						
JOHN H KERR DAM	88.3	68.5	78.4	-0.3	97	19	60	28+	0	419	15	0	0	0	6.36	2.43	1.92	12	M			11	7	2						
KEYSVILLE 2 S	85.4	64.1	74.7		93	19	57	11+	1	310	8	0	0	0	4.85		2.21	08	0.0	0		8	5	2						
LOUISA	84.6	62.1	73.4	-2.1	94	18	49	28	3	270	3	0	0	0	3.66	0.08	1.04	07	M			10	7	1						
PALMYRA 3S	83.9M	61.2M	72.6M	-0.1	94	19	52	28+	0	244E	4	0	0	0	M 1.86	-1.97	0.99	08	M			8	5	0						
PETERSBURG	86.4	67.6	77.0	-0.5	93	18+	60	06+	0	380	12	0	0	0	8.78	4.01	2.20	07	M			11	9	4						

VIRGINIA
201708

MONTHLY STATION AND DIVISION SUMMARY

STATION	TEMPERATURE (°F)											PRECIPITATION (IN)												
	AVERAGE MAXIMUM	AVERAGE MINIMUM	AVERAGE	DEPARTURE FROM NORMAL	HIGHEST	DATE	LOWEST	DATE	HEATING DEG. DAYS	COOLING DEG. DAYS	NO. OF DAYS				TOTAL	DEPARTURE FROM NORMAL	GREATEST 24 HOURS	DATE	ICE PELLETS, SNOW			NO. OF DAYS		
											MAX		MIN						TOTAL	MAX DEPTH ON GROUND	DATE	.10 OR MORE	.50 OR MORE	1.00 OR MORE
											>=90	<=32	<=32	<=0										
RICHMOND INTL AP	85.8	67.2	76.5	-1.0	93	03	59	06	0	361	7	0	0	0	5.94	1.28	2.15	18	0.0	0		9	8	2
WINTERPOCK 4 W															8.60	2.20	08	M				9	7	4
--DIVISIONAL DATA-----> WESTERN Piedmont 03			75.1	0.0B										5.80	1.87B									
ALTAVISTA														2.36		0.53	12	0.0	0			9	7	0
APPOMATTOX	86.3	63.7	75.0	0.3	96	19	56	28+	3	321	10	0	0	0	A 1.99	-1.99	0.37	19	0.0	0		5	4	0
BEDFORD														4.89	0.96	3.30	22	0.0	0			13	6	1
BROOKNEAL	86.4M	62.7M	74.6M	3.4	95	21+	54	28+	3E	309E	9	0	0	0	2.27	-1.69	0.66	08	0.0	0		11	6	0
CHARLOTTESVILLE 2W	84.6	64.7	74.7	-1.0	95	19	57	30+	4	311	9	0	0	0	2.79	-1.28	0.98	08	0.0	0		12	6	0
CHATHAM	82.8	62.3	72.5	-0.8	91	22+	54	07+	2	244	3	0	0	0	4.66	0.84	1.78	08	0.0	0		13	7	2
CONCORD 4 SSW														1.56		0.29	29+	0.0	0			12	6	0
DANVILLE RGNL AP	85.5	64.5	75.0	-2.0	93	17	57	30+	0	320	9	0	0	0	4.07	0.16	1.90	12	0.0	0		10	5	1
FREE UNION	82.3	61.9	72.1		90	23	55	06	3	231	1	0	0	0	M 5.12		1.40	08	0.0	0		9	7	2
HOLCOMB ROCK														2.51		1.28	08	0.0	0			6	5	1
HUDDLESTON 4 SW														2.67		0.68	12	0.0	0			13	11	0
LYNCHBURG INTL AP	84.2	63.5	73.9	-0.2	92	22+	55	06	2	283	7	0	0	0	2.24	-1.02	0.86	15	0.0	0		11	5	0
MARTINSVILLE FLTR PLT	84.1	61.4	72.7	-1.2	93	19	54	29+	4	252	4	0	0	0	4.40	0.49	1.83	08	0.0	0		10	7	1
MEADOWS OF DAN 5 SW	80.9	61.1	71.0		89	20	54	06+	2	198	0	0	0	0	5.08		1.24	12	0.0	0		12	8	2
MONTEBELLO FISH CULTURAL STN	78.5M	55.9M	67.2M		91	18	47	06	52E	128E	1	0	0	0	M 3.08		1.40	08	M 0.0	0		9	7	1
MONTICELLO	M	M	M								0	0	0	0	M				M					
PEDLAR DAM														1.82		1.15	08	0.0	0			7	4	1
ROCKY MT	84.4M	61.3M	72.9M	-0.6	92	22+	53	07+	0	247E	7	0	0	0	2.01	-2.28	0.88	08	0.0	0		12	5	0
SOUTH BOSTON	87.4	66.2	76.8	1.4	96	19	59	28+	0	375	12	0	0	0	5.87	2.10	1.90	29	0.0	0		10	6	3
STUART	83.4	63.2	73.3	-1.2	91	22	56	02+	0	264	3	0	0	0	6.10	1.11	1.75	13	0.0	0		13	8	1
WOOLWINE														2.32		0.92	08	0.0	0			10	5	0
--DIVISIONAL DATA-----> NORTHERN 04			73.2	-1.1B										3.31	-0.50B									
FRONT ROYAL	80.8M	60.9M	70.9M	-3.0	90	19	55	29+	8E	203E	1	0	0	0	M 4.69	1.63	3.00	12	M 0.0	0		8	4	1
PURCELLVILLE	82.6	61.5	72.0	-1.1	92	23	53	28	0	228	5	0	0	0	3.89		1.39	12	0.0	0		16	8	1
LURAY 5 E	81.8	60.0	70.9	-2.2	93	23	51	09	8	201	3	0	0	0	2.70	-0.62	0.83	19	0.0	0		12	5	0
MANASSAS	83.7M	64.4M	74.0M	-2.9	91	19	57	30+	0	298E	6	0	0	0	7.37		2.85	12	0.0	0		13	8	3
PIEDMONT RSCH STN	82.9	64.8	73.9	-1.0	93	23	57	28+	3	287	2	0	0	0	MA 4.41	1.19	2.24	08	0.0	0		7	5	1
SOMERSET	83.4	63.1	73.2	-1.5	93	23	54	28+	2	265	6	0	0	0	5.41	1.87	1.72	08	M 0.0	0		13	8	1
SPERRYVILLE	85.9	62.4	74.1	0.6	95	23+	55	29+	3	293	13	0	0	0	2.77	-1.14	0.76	30	0.0	0		11	7	0
STERLING (RCS)	83.1	63.4	73.2	-1.2	93	23+	56	28	3	265	6	0	0	0	5.43	1.94	1.71	12	0.0	0		14	9	2
VIENNA	80.4	62.2	71.3	-1.8	89	23	55	29+	5	206	0	0	0	0	2.68	-1.01	0.77	08	0.0	0		11	7	0
WASHINGTON DULLES INTL AP	82.9	63.8	73.3	-2.1	93	18	54	28	1	265	2	0	0	0	3.83	0.30	1.09	11	0.0	0		8	5	1
WASHINGTON REAGAN NATL AP	84.6	70.2	77.4	-0.7	92	22	62	30	0	393	9	0	0	0	4.58	1.65	1.47	07	0.0	0		11	6	1

VIRGINIA
201708

MONTHLY STATION AND DIVISION SUMMARY

STATION	TEMPERATURE (°F)											PRECIPITATION (IN)												
	AVERAGE MAXIMUM	AVERAGE MINIMUM	AVERAGE	DEPARTURE FROM NORMAL	HIGHEST	DATE	LOWEST	DATE	HEATING DEG. DAYS	COOLING DEG. DAYS	NO. OF DAYS				TOTAL	DEPARTURE FROM NORMAL	GREATEST 24 HOURS	DATE	ICE PELLETS, SNOW			NO. OF DAYS		
											MAX		MIN						TOTAL	MAX DEPTH ON GROUND	DATE	.10 OR MORE	.50 OR MORE	1.00 OR MORE
											>=90	<=32	<=32	<=0										
WINCHESTER	83.2	61.2	72.2	-1.4	95	23	53	28+	5	236	6	0	0	0	3.38	0.36	1.32	18	0.0	0		15	7	1
WINCHESTER 7 SE	82.3M	58.2M	70.2M	-2.3	93	23	49	29+	13E	183E	4	0	0	0	M 2.14	-1.09	0.53	08	M 0.0	0		9	7	0
WOODSTOCK 2 NE	81.5M	58.9M	70.2M	-2.1	91	23	51	28	3E	171E	1	0	0	0	M 3.72	0.56	2.48	12	M 0.0	0		7	4	1
--DIVISIONAL DATA-----> CENTRAL MOUNTAIN 05			72.6	-0.2B											4.20	0.54B								
BUENA VISTA															2.54		0.71	08	0.0	0		11	7	0
COVINGTON FLTR PLT	80.3	58.5	69.4	-4.1	89	23	50	26+	8	156	0	0	0	0	3.14	-0.08	1.35	08	0.0	0		13	6	1
DALE ENTERPRISE	80.6M	59.7	70.2M	-1.9	91	23	53	06	4E	168E	1	0	0	0	2.09	-1.35	1.20	08	0.0	0		11	6	1
GATHRIGHT DAM	78.1	58.9	68.5	-2.5	86	22	52	26+	9	124	0	0	0	0	2.17	-1.02	0.73	08	0.0	0		13	7	0
GLASGOW 1 SE															2.25		1.52	08	0.0	0		10	4	1
HOT SPRINGS	80.3M	57.4	68.8M	-1.0	89	18	50	26+	10E	129E	0	0	0	0	4.23	0.80	1.35	05	0.0	0		13	8	3
LEXINGTON	83.7	61.0	72.4	-1.8	93	23	52	06	2	235	5	0	0	0	3.47	0.30	1.52	08	0.0	0		10	6	1
MILLGAP	77.6	51.7	64.7	-1.9	86	19+	43	26+	65	61	0	0	0	0	3.23	-0.28	0.97	08	0.0	0		12	9	0
MTN GROVE															1.97		0.94	07	0.0	0		6	6	0
MUSTOE 1 SW	75.6	53.5M	64.6M	-1.9	84	22+	44	25	62E	58E	0	0	0	0	4.14	0.76	1.47	01	0.0	0		10	6	2
NEW CASTLE															2.76		0.73	08	0.0	0		11	7	0
ROANOKE 8 N	83.6	62.1	72.8	-1.8	92	23	54	26+	0	252	4	0	0	0	3.53	-0.06	1.50	03	0.0	0		16	9	1
ROANOKE INTL AP	85.1	65.1	75.1	-0.3	96	17	54	06	0	321	7	0	0	0	2.31	-1.25	0.91	29	0.0	0		11	4	0
STAUNTON WTP	80.7	60.2	70.5	-1.8	89	23	53	06	6	184	0	0	0	0	6.12	2.49	2.14	08	0.0	0		12	7	2
WAYNESBORO WTP	82.5	60.6	71.6	-0.7	93	23	53	07+	6	215	6	0	0	0	2.91	-1.13	1.12	08	0.0	0		8	5	1
WILLIAMSVILLE 2 S															M 1.86		1.64	18	M 0.0	0		5	1	1
--DIVISIONAL DATA-----> SOUTHWESTERN MOUNTAIN 06			69.9	-2.0B											3.12	-0.30B								
ABINGDON 3S	81.7	61.0	71.3	-0.9	87	22+	53	25+	0	205	0	0	0	0	5.07	1.47	1.85	15	0.0	0		11	8	2
BIG STONE GAP	80.7	60.7	70.7	-3.3	86	23+	53	07+	0	186	0	0	0	0	6.98	2.70	1.60	05	0.0	0		14	10	4
BLACKSBURG NWSO	79.5	58.0	68.7	-1.3	87	23+	49	06	14	135	0	0	0	0	2.54	-1.05	0.81	08	0.0	0		15	5	0
BURKES GARDEN	75.6M	53.0M	64.3M	-1.9	82	23+	41	26+	60E	48E	0	0	0	0	2.40	-1.76	0.75	08	0.0	0		15	8	0
CHRISTIANSBURG	78.3	59.3	68.8	-2.6	87	22+	51	07+	12	136	0	0	0	0	2.81	-0.49	0.70	08	0.0	0		11	6	0
CLINTWOOD 1 W	78.0	58.5	68.2	-2.3	84	18	51	25	7	115	0	0	0	0	5.95	2.30	1.02	13	0.0	0		15	11	1
COPPER HILL	76.0M	59.3M	67.6M		84	18	50	26	25E	113E	0	0	0	0	3.81		1.91	12	0.0	0		14	4	1
ELK CREEK 4SSW	75.1	60.7	67.9		82	18	53	28	16	113	0	0	0	0	4.37		1.73	12	0.0	0		17	10	1
GALAX WTP	79.8	58.4	69.1	-0.1	87	24+	50	07+	5	140	0	0	0	0	3.18		0.91	08	0.0	0		13	9	0
GRUNDY	80.2	60.5	70.4	-1.8	89	18	53	27+	0	174	0	0	0	0	4.23	0.37	0.92	07	0.0	0		12	8	0
JOHN FLANNAGAN LAKE	M	M	M		91	21	54	28+	0	271E	2	0	0	0	M				0.0	0				
LEBANON	81.5	58.8	70.1	-0.9	88	22+	49	25	4	170	0	0	0	0	4.54	0.87	1.16	15	0.0	0		11	8	2
NORA 4 SSE	77.0	61.4	69.2	-2.1	85	22	53	06+	7	144	0	0	0	0	5.01	0.73	1.61	08	0.0	0		10	8	2
PULASKI 2 E	80.1	58.7	69.4	-1.7	87	23+	49	25	8	153	0	0	0	0	3.47	0.38	1.41	15	0.0	0		12	6	1

VIRGINIA
201708

MONTHLY STATION AND DIVISION SUMMARY

STATION	TEMPERATURE (°F)											PRECIPITATION (IN)												
	AVERAGE MAXIMUM	AVERAGE MINIMUM	AVERAGE	DEPARTURE FROM NORMAL	HIGHEST	DATE	LOWEST	DATE	HEATING DEG. DAYS	COOLING DEG. DAYS	NO. OF DAYS				TOTAL	DEPARTURE FROM NORMAL	GREATEST 24 HOURS	DATE	ICE PELLETS, SNOW			NO. OF DAYS		
											MAX		MIN						TOTAL	MAX DEPTH ON GROUND	DATE	.10 OR MORE	.50 OR MORE	1.00 OR MORE
											>=90	<=32	<=32	<=0										
RADFORD 3 N	79.5	59.0	69.3	-1.7	88	23	49	06	12	151	0	0	0	0	3.94	0.54	1.01	14	0.0	0		13	7	1
RICHLANDS	80.8M	59.6M	70.2M	-0.7	88	22	49	26+	5E	173E	0	0	0	0	3.00	-1.13	0.87	08	0.0	0		13	10	0
SALTVILLE 1N	81.9	59.5	70.7	-1.3	87	23+	50	26+	3	189	0	0	0	0	5.73	1.55	1.48	12	0.0	0		9	8	3
STAFFORDSVILLE 3 ENE	78.7	57.6	68.1	-2.3	88	23+	47	26+	20	128	0	0	0	0	2.21	-1.03	0.87	08	0.0	0		15	5	0
WILLIS														3.86		1.54	08	0.0	0		10	3	2	
WISE 1SE	78.3	59.4	68.9	-1.1	85	23	50	25	10	137	0	0	0	0	5.36	1.31	1.09	07	0.0	0		17	10	1
WYTHEVILLE	80.1	58.7	69.4	-0.1	87	23+	50	25+	4	148	0	0	0	0	3.15	-0.29	0.85	08	0.0	0		11	7	0
--DIVISIONAL DATA----->			69.1	-0.7B											4.08	0.51B								

VIRGINIA
201708

DAILY PRECIPITATION (INCHES)

STATION	TOTAL	DAY OF MONTH																															
		01	02	03	04	05	06	07	08	09	10	11	12	13	14	15	16	17	18	19	20	21	22	23	24	25	26	27	28	29	30	31	
VIRGINIA																																	
TIDEWATER 01																																	
DISPUTANTA	7.65							3.39			0.20	0.29				0.76			0.43												1.84	0.74	
EMPORIA 1 WNW	M 5.34					-		0.70	-	-	0.08	0.74	0.65	0.09		1.14		0.40	0.63											0.91	-	-	
FREDERICKSBURG SEWAGE	MA 5.54	-						1.28				*	0.55 _a			0.75	0.27		0.13			0.43	0.06		0.07				1.15	0.85	T		
HOLLAND 1 E	4.33						0.48	0.08			0.47	1.05		0.40	0.01				0.08				0.06		0.42	0.01		0.22	1.05				
HOPEWELL	M 10.43		-		-		0.65	2.70		-		0.76	0.24			0.12	0.29		2.50				0.20						2.97				
NORFOLK INTL AP	9.04						1.73	0.95			0.24	1.21	0.01	0.02	0.27			T	0.38				0.21		0.01		T	0.08	3.93	T			
NORFOLK S	8.89						2.17	0.78			0.26	1.15	0.01	0.04	0.04				0.06				0.48		0.01			0.10	3.74	0.05			
NORTH	9.00							2.60					0.34			1.48			0.38					0.11			0.15	1.58	2.36				
PAINTER 2W	11.51						1.82	2.95				0.17			1.54	0.04			0.62				0.07						3.70	0.60			
STONY CREEK 2 N	9.22						2.71	0.02			0.60	0.11	0.01	0.11	0.41		0.31	1.47	0.05	0.01			0.97				1.44	0.99			0.01		
SUFFOLK LAKE KILBY	5.78						0.78	0.24			0.40	1.68	0.05	0.20	0.06				0.44				0.04				0.03	1.86					
WAKEFIELD 1NW	10.75						0.59	2.95			0.24	0.99	0.07	0.02	0.38		T	0.77	0.05				1.15			0.22	3.31	0.01					
WALKERTON 2 NW	3.99							0.90				0.21	0.74		0.79				0.33					0.14				0.88					
WALLACETON LK DRUMMOND	6.89							1.05	0.24			0.17	0.65	0.05	0.94	0.02			0.32					1.80	0.03			1.30	0.32				
WALLOPS ISLAND NASA TEST FACIL	10.86						3.23	0.77				0.98			0.39		T	1.49	T				0.25		0.07			3.68	T				
WARSAW 2 NW	3.70						0.15	0.61					1.30		0.02	0.02		0.05	0.45					0.05				0.73	0.12	0.20			
WEST POINT 2 NW	6.50						0.90	1.75				0.52	0.03		0.05	0.25	T	0.09	0.82				0.03	0.01			2.00	0.05					
WILLIAMSBURG 2 N	8.83						1.39	2.70			0.09	0.29	0.02	0.01	0.18			0.16	0.21				0.12				3.66						
EASTERN PIEDMONT 02																																	
ALBERTA 5N	8.17							1.96	0.01			0.66	0.20	T	0.04	1.50		0.94	0.69					0.27				1.24	0.66				
AMELIA COURTHOUSE 1	5.13							1.99				0.52	0.01			0.22			0.71									1.49	0.19				
ASHLAND	M 2.64	-	-	-	-	-	0.10	0.63				0.10	0.47		0.07	0.19			0.43				0.08				0.57						
BREMO BLUFF	M 1.87							-	-	1.15			0.05		0.06	0.09								0.03	-	-	-	-	0.09	0.25	0.15		
BUCKINGHAM	2.96							1.97	0.02			0.02	0.03		0.01	0.01	0.12	T	0.10				0.22	0.01			0.20	0.25	T				
CAMP PICKETT	6.71							3.34				0.95	0.09			0.12		0.49	0.40								1.30	0.02					
CHASE CITY	6.14							1.34	0.05			1.53	0.34		0.02		0.11		0.71					0.18				1.64		0.22			
CLARKSVILLE	3.88							1.70	0.15				0.23		0.20			0.10	T								1.40	0.10					
CORBIN	6.52							1.20					0.75			1.72	0.07											1.35	0.26				
CROZIER	4.67							1.57				0.07	0.54		0.04	0.21			0.94								0.77						
FARMVILLE 2 N	4.62							2.33				0.06	T		0.01	0.47			0.76								0.48	0.31					
JOHN H KERR DAM	6.36						0.06	1.72	0.04			1.92	0.47			0.52		0.92	0.02								0.54	0.13					
KEYSVILLE 2 S	4.85							2.21				0.01	0.78			T	0.01							0.23		0.02		1.02	0.58	0.01			
LOUISA	3.66						1.04	0.23					0.02	T	0.22	0.01		0.01	0.94				0.40	0.12			0.67						
PALMYRA 3S	M 1.86			0.01				0.99	0.15			0.02			0.11			0.37									0.19	-	0.02				
PETERSBURG	8.78							2.20	0.03			0.32	0.53	0.01		0.48		0.21	1.75					0.28			1.22	1.75					
RICHMOND INTL AP	5.94						0.81	0.84			0.03	0.30	0.19		0.33		T	2.15	T				0.14				1.15						
WINTERPOCK 4 W	8.60							2.20	0.03			0.43	0.02			1.15		2.18						0.89			1.02	0.68					
WESTERN PIEDMONT 03																																	
ALTAVISTA	2.36						0.02	0.42	0.02				0.53			0.34												0.36	0.15	0.32			
APPOMATTOX	A 1.99						*	*	*	*	*	*	0.92 _a			0.13	0.03											0.31	0.23				

VIRGINIA
201708

DAILY PRECIPITATION (INCHES)

STATION	TOTAL	DAY OF MONTH																																
		01	02	03	04	05	06	07	08	09	10	11	12	13	14	15	16	17	18	19	20	21	22	23	24	25	26	27	28	29	30	31		
BEDFORD	4.89							0.03	0.75	0.02			0.05	0.02	0.03	0.05	0.05	T	0.18	0.16												0.14		0.11
BROOKNEAL	2.27							0.09	0.66	0.03			0.33	0.03	0.27	T				0.07										0.38	0.12	0.28		
CHARLOTTESVILLE 2W	2.79		0.03					0.03	0.98				0.01	0.18	0.07	0.02				0.55			0.06		0.37				0.01	0.16	0.33			
CHATHAM	4.66							0.05	1.78	0.08			1.11	0.05	0.01	0.30	0.11	0.04		0.42										0.31	0.38	0.02		
CONCORD 4 SSW	1.56							0.01	0.29	0.04			0.20	0.04	0.19	0.03				0.12				0.01						0.29	0.26	0.08		
DANVILLE RGNL AP	4.07				T			0.64	0.30		0.02	1.90	0.34	0.01	0.07		T	T				T						0.02	0.75	T	0.02			
FREE UNION	M 5.12			T				0.02	1.40			-	-	-	-	0.52	0.35	0.02				0.97	T	1.17					0.26	0.41				
HOLCOMB ROCK	2.51					0.17		T	1.28			T	0.09		T	0.13			0.41										T	0.43				
HUDDLESTON 4 SW	2.67			0.08				0.10	0.30	0.10	0.02	0.68			0.32	0.12				0.18				0.13					0.18	0.20	0.26			
LYNCHBURG INTL AP	2.24							0.18	0.29	0.10	0.03	0.01	0.01	0.03	0.86		T	0.05				0.01	T				T	T	0.34	0.43				
MARTINSVILLE FLTR PLT	4.40							0.05	1.83			0.47	0.17		0.96	0.59	0.06		0.01										0.13	0.13				
MEADOWS OF DAN 5 SW	5.08							0.34	0.56	0.05		1.24	0.07	0.04	0.21	0.84	0.22	1.06												0.06	0.39			
MONTEBELLO FISH CULTURAL STN	M 3.08			0.14		0.05			1.40		-	-	-	-	0.08	0.10	0.31	0.37	-											0.16	0.47	-		
MONTICELLO	M			-	-	-	-	-	-	-	-	-	-	-	-	-	-	-	-	-	-	-	-	-	-	-	-	-	-	-	-	-		
PEDLAR DAM	1.82	T	T			0.03		0.03	1.15		T	T			T	0.05		T	0.14				T	T					0.24	0.18				
ROCKY MT	2.01							0.08	0.88			0.03	0.06	0.03	0.22	0.16	T	0.02	0.26			0.16							0.02	0.09	T			
SOUTH BOSTON	5.87							0.20	1.09	0.06		1.50	0.68		0.07	0.02			0.06										1.90	0.29				
STUART	6.10							0.27	0.56	0.06		0.97	1.75	0.03	0.31	0.70	0.06	0.78	0.01										0.01		0.59			
WOOLWINE	2.32			T				0.12	0.92	0.02		0.67	0.06	0.03	0.24	0.06			0.04										T	0.16				
NORTHERN 04																																		
FRONT ROYAL	M 4.69				0.03			0.02	0.57			3.00		-	0.04	0.09					0.12										0.82			
PURCELLVILLE	3.89				0.04	0.24		0.04	0.22			1.39	0.77		0.06	0.06		0.02	0.03	0.01			0.12			0.30			0.15	0.39	0.05			
LURAY 5 E	2.70				0.01	0.02		0.12	0.54						0.04				0.83	0.01		0.05	0.05						0.61	0.36	0.06			
MANASSAS	7.37							0.10	1.65			2.85	1.00		0.35	0.15	0.05	0.05	0.05		0.05					0.05			0.20	0.82				
PIEDMONT RSCH STN	MA 4.41	T		*	0.11 _a	-	-	T	2.24		T	*	* 0.13 _a	0.07	0.17		0.03	-	*	0.46 _a				0.38					0.23	0.59				
SOMERSET	5.41				0.05				1.72		0.01	0.05	0.22		0.06	0.88	0.02	0.47	0.69						0.38				0.35	0.51				
SPERRYVILLE	2.77					0.03		0.21	0.75		0.01				0.03	0.18			0.54			0.11							0.76	0.05				
STERLING (RCS)	5.43				0.47	T		0.04	0.52	0.02		1.71	0.25		0.02	0.18	0.01		1.13	0.04		T	T						0.20	0.72				
VIENNA	2.68				0.02			0.03	0.77			0.23	0.26		0.45			0.13			0.01		0.01						0.16	0.58				
WASHINGTON DULLES INTL AP	3.83			0.09				0.77	T		T	1.09	0.09		T	0.38	T	T	0.69	0.01				T	T	T			0.71					
WASHINGTON REAGAN NATL AP	4.58			0.06			T	1.47	0.04		0.76	0.52			0.17			0.51	0.01		0.01								0.98					
WINCHESTER	3.38			0.08	0.55	0.02		0.02	0.47			0.21	0.10		0.03	0.04		1.32	0.03										0.03	0.32				
WINCHESTER 7 SE	M 2.14							0.04	0.53			0.15			-	-	0.08				0.23			0.11					0.05	0.44				
WOODSTOCK 2 NE	M 3.72				0.22			0.05	0.56			2.48			-	-	-	-	0.16	0.06				0.15			0.30	-		0.03	0.38	-		
CENTRAL MOUNTAIN 05																																		
BUENA VISTA	2.54		0.69			0.13		0.04	0.71				0.02		0.03	0.22		0.15												0.01	0.43	0.11		
COVINGTON FLTR PLT	3.14	0.07	T			0.25		0.12	1.35		0.03	0.03		0.04	0.02	0.33				0.25									0.03	0.60	0.02			
DALE ENTERPRISE	2.09		0.10						1.20			0.02	0.05		0.12		0.02		0.05				0.02						0.10	0.16	0.25			
GATHRIGHT DAM	2.17	0.11	T			0.52		0.18	0.73		0.06	0.10		0.04	0.02	0.20		0.03	0.02										0.01	0.15	T			
GLASGOW 1 SE	2.25					0.01		0.02	1.52		T	0.03			0.02	0.05		0.03	0.13										0.11	0.33				
HOT SPRINGS	4.23	0.15	1.00	0.13		1.35		0.10	1.00		0.04	0.05		0.02	0.02	0.10			0.05											0.22				
LEXINGTON	3.47		0.35			0.17		0.05	1.52				0.02		0.13	0.74			T					T					0.03	0.42	0.04			

VIRGINIA
201708

DAILY PRECIPITATION (INCHES)

STATION	TOTAL	DAY OF MONTH																														
		01	02	03	04	05	06	07	08	09	10	11	12	13	14	15	16	17	18	19	20	21	22	23	24	25	26	27	28	29	30	31
MILLGAP	3.23		0.32		0.08		0.13	0.97			0.03	0.80			0.37	0.10		0.20	0.01				0.11							0.11		
MTN GROVE	1.97	T	0.38		T	0.26	0.94	0.10			0.13	T			0.16	T		T	T													
MUSTOE 1 SW	4.14	1.47					1.12			0.05	0.85			0.29	0.13		0.09	0.02					0.10							0.02		
NEW CASTLE	2.76			0.04	0.01	0.16	0.41	0.73				0.55		0.02	0.12	0.12														0.04	0.56	T
ROANOKE 8 N	3.53		0.02	1.50	0.14	0.14	0.20	0.47				0.15	0.01		0.07	0.06		0.25	0.01			0.04						0.04	0.29	0.14		
ROANOKE INTL AP	2.31	T	T		0.01		0.69	0.01			0.07	0.06		T	0.07		0.02				0.28		T				0.02		0.91	0.17		
STAUNTON WTP	6.12	T	1.42	T		0.01	0.81	2.14	T		T		0.50	T	0.02	0.15	T	0.06	0.04		T								0.40	0.50	0.07	
WAYNESBORO WTP	2.91						0.03	1.12					0.08			0.40		0.12											0.30	0.83	0.03	
WILLIAMSVILLE 2 S	M 1.86	-	-	-	-	-	-	-	-	-	0.05	0.08			T	0.05		1.64											0.04			
SOUTHWESTERN MOUNTAIN 06																																
ABINGDON 3S	5.07				0.08	0.08	1.70			0.46	0.05	0.20		1.85	0.20	0.12		0.15														0.18
BIG STONE GAP	6.98				1.60	1.43	1.05			0.20	0.31	0.08		0.28	1.25	0.14	0.05	0.19					0.31			0.02		0.07				
BLACKSBURG NWSO	2.54	0.04	T		T	0.06	0.18	0.81			0.43	0.01	0.01	0.18	0.05	0.01	0.02	0.02	0.02		T	0.60	0.04	0.02				T	T	0.08		
BURKES GARDEN	2.40						0.18	0.75	0.03		0.04	0.16	0.24	0.02	0.31	0.20	0.03	0.02	0.23				0.10	0.04				0.05				
CHRISTIANSBURG	2.81			0.28			0.28	0.70			0.58	0.02	0.01	0.09					0.05			0.53	0.02						0.25			
CLINTWOOD 1 W	5.95		0.54		0.22	0.90	0.99		0.03	0.05	0.29	1.02		0.30	0.77	0.15	0.05	0.25					0.37					0.02				
COPPER HILL	3.81			0.94	0.02	0.01	0.42	0.02			1.91	0.02	0.05	0.02	0.08		0.05												0.02	0.23	0.02	
ELK CREEK 4SSW	4.37	0.07	0.01		0.01	0.36	0.14	0.70		0.01	1.73	0.07	0.21	0.18	0.20	0.11	0.28								T				0.02	0.02	0.25	
GALAX WTP	3.18				T	0.11	0.28	0.91	0.05		0.68	0.24	0.14	0.24	0.03	0.23												0.02	0.01	0.24		
GRUNDY	4.23				0.18	0.92	0.65		0.04	0.08	0.02			0.89	0.52		0.04	0.21					0.22				0.46					
JOHN FLANNAGAN LAKE	M				-	-	1.16	-	-	-	0.16	-	-	0.44	0.37	1.09	0.02	-	-	-	0.11	0.50	-	-	-	-	-	-	-	-	-	
LEBANON	4.54				0.23	0.10	0.91			0.03	0.40	0.24		1.16	1.08	0.28		0.08					0.03								T	
NORA 4 SSE	5.01				0.26	0.54	1.61		0.04	0.05	1.07	0.29		0.26	0.63	0.26	T						T		T							
PULASKI 2 E	3.47				0.28	0.14	0.44			0.02	0.13	0.73	0.02	1.41	0.07								T						0.07	0.09		
RADFORD 3 N	3.94		0.09		0.48	0.24	0.72			0.61		1.01	0.33	0.05		T	0.07					0.07						0.01	0.20			
RICHLANDS	3.00		0.02		0.14	0.01	0.62	0.87		0.12	0.13	0.10		0.37	0.28	0.10		0.18				0.07	0.06									
SALTVILLE 1N	5.73				0.18	0.18	1.35			0.21	1.48	0.06		1.42	0.72			0.13														
STAFFORDSVILLE 3 ENE	2.21	0.02	0.07	T		0.33	0.87	0.02			0.12	0.03	0.24	0.23	0.07		T					0.09	0.02				0.02	0.03	0.05			
WILLIS	3.86				T	0.09	1.54				1.46	0.46	0.03	0.04	0.09	T		T										0.03	0.07	0.05		
WISE 1SE	5.36	0.01			0.39	0.01	1.09	0.84	0.02	0.05	0.12	0.21	0.90	0.02	0.40	0.30	0.48	0.03					0.47								0.02	
WYTHEVILLE	3.15				0.16	0.09	0.85			0.04	0.68		0.46	0.52	0.18	0.03			0.12									0.02				

VIRGINIA
201708

DAILY TEMPERATURES (°F)

STATION	OB. TIME	MAX/MIN	DAY OF MONTH																															AVERAGE	
			01	02	03	04	05	06	07	08	09	10	11	12	13	14	15	16	17	18	19	20	21	22	23	24	25	26	27	28	29	30	31		
MARTINSVILLE FLTR PLT	07	MAX MIN	86 54	80 60	89 60	88 60	88 60	85 54	85 54	83 68	78 58	81 57	82 58	84 65	85 70	83 68	79 69	86 67	89 67	92 71	93 67	89 63	89 65	90 65	91 66	87 66	81 56	81 56	81 56	81 54	79 54	73 55	68 59	81 59	84.1
MEADOWS OF DAN 5 SW	07	MAX MIN	83 54	80 61	86 61	82 61	86 61	81 54	82 55	75 66	78 57	82 58	72 65	80 60	83 65	83 66	76 67	81 67	87 67	82 68	88 68	89 66	86 65	85 65	88 65	84 59	79 55	79 55	76 58	76 55	70 55	72 62	81 63	80.9	
MONTEBELLO FISH CULTURAL STN	07	MAX MIN		78 57	84 57	83 57	85 59	78 47	74 48	79 59	77 51						71 61	82 62	88 62	91 63		83 60	86 62	89 68	85 56	72 48	73 48	68 51	71 50	72 50	59 54	63 54	78.5		
MONTICELLO	07	MAX MIN																																	M M
ROCKY MT	07	MAX MIN	85 55		87 61	90 62	91 62	83 53	87 53	80 66	85 56	81 57	80 58	83 65	85 69	85 68	78 69	86 66	88 67	90 71	92 64	88 64	92 64	90 68	88 62	80 54	79 55	79 55	77 55	73 59	73 57	84 61	84.4		
SOUTH BOSTON	07	MAX MIN	89 59	89 64	93 65	93 66	92 67	89 60	88 60	86 71	75 62	85 62	85 62	88 66	87 73	83 71	83 72	91 73	90 73	95 74	96 73	92 68	91 70	93 70	94 70	92 70	84 65	85 64	84 63	83 59	81 60	71 60	82 60	87.4	
STUART	07	MAX MIN	86 56	80 56	85 61	87 61	87 63	85 59	84 67	80 69	81 69	80 60	83 66	84 69	83 68	76 68	84 67	88 67	90 69	89 67	87 63	86 64	91 67	90 67	86 64	80 59	87 59	80 65	76 58	76 57	75 60	82 64	83.4		
NORTHERN 04																																			
FRONT ROYAL	06	MAX MIN	85 59	87 61	89 64	83 63	88 60	78 59	80 60	73	80	79	81	85			79	87	87	90	88	84				82	77	76	77	75	73	62	77	80.8	
PURCELLVILLE	08	MAX MIN	87 65	88 65	90 57	87 63	89 65	79 58	77 63	73	80	83	82	82	84	81	81	80	86	90	91	88	85	90	92	81	79	76	77	77	75	75	77	82.6	
LURAY 5 E	08	MAX MIN	85 58	86 59	88 60	87 62	89 64	78 55	75 59	78	80	78	83	87	84	71	81	88	91	91	88	85	89	93	83	77	76	78	76	72	62	79	81.8		
MANASSAS	07	MAX MIN	89 60	90 69	90 70	90 70	90 73	81 60	82 64	75	80	83	82				79	88	87	91	87	85	88	90	83	79	79	79	76	76	76	76	83.7		
PIEDMONT RSCH STN	08	MAX MIN	86 65	87 64	86 67	85 64	89 70	82 57	82 69	77	80	82	80	87	87	80	77	90	88	88	89	89	87	87	93	80	80	79	79	77	74	65	78	82.9	
SOMERSET	08	MAX MIN	85 62	88 65	90 65	89 63	90 69	81 54	83 59	76	79	83	82	84	87	82	78	84	90	89	92	89	86	91	93	81	78	78	79	77	75	67	79	83.4	
SPERRYVILLE	06	MAX MIN	90 58	91 65	94 64	92 64	94 66	81 58	84 66	77	80	86	85	86	90	87	75	84	93	94	95	93	91	92	95	86	82	77	84	81	76	66	82	85.9	
STERLING (RCS)	07	MAX MIN	87 59	89 69	90 68	88 65	90 66	78 59	80 59	74	80	84	84	84	85	82	78	80	89	90	93	85	86	90	93	83	80	78	79	77	76	65	78	83.1	
VIENNA	07	MAX MIN	85 58	87 64	87 66	87 67	87 67	76 59	70 64	76	79	83	81	79	80	75	75	87	86	77	88	87	83	87	89	80	78	78	77	75	74	64	76	80.4	
WASHINGTON DULLES INTL AP	24	MAX MIN	89 62	89 68	88 68	88 65	79 62	80 58	74 68	80	84	83	83	84	83	77	80	89	89	93	88	86	89	91	83	81	78	79	77	76	67	78	84	82.9	
WASHINGTON REAGAN NATL AP	24	MAX MIN	91 70	90 73	90 72	90 74	81 71	83 67	75 70	81	86	83	85	85	86	80	83	91	89	91	91	88	90	92	86	84	81	81	79	78	69	79	86	84.6	
WINCHESTER	07	MAX MIN	89 61	87 64	90 63	86 65	89 65	78 59	80 62	73	82	83	82	85	86	83	74	82	89	91	91	90	87	91	95	84	79	78	80	77	75	63	80	83.2	
WINCHESTER 7 SE	08	MAX MIN	86 58		88 60	85 62	88 64	78 57	79 59	74	81	81	80	82	85			89	90	90	88	85	90	93	85	77	77	78	75	74	64	79	82.3		
WOODSTOCK 2 NE	07	MAX	86	81	82	88	89	78	79	75	81	79	81	87																				81.5	

VIRGINIA
201708

DAILY TEMPERATURES (°F)

STATION	OB. TIME	MAX/MIN	DAY OF MONTH																															AVERAGE
			01	02	03	04	05	06	07	08	09	10	11	12	13	14	15	16	17	18	19	20	21	22	23	24	25	26	27	28	29	30	31	
GALAX WTP	07	MAX	83	78	82	82	82	79	80	77	77	76	71	77	83	80	78	82	84	86	85	85	84	86	87	87	79	76	76	73	70	72	78	79.8
		MIN	50	58	56	56	57	50	50	65	59	56	57	63	64	64	65	64	64	66	61	58	61	61	61	58	52	54	55	54	54	59	59	58.4
GRUNDY	07	MAX	83	82	84	84	78	78	80	73	78	83	73	77	80	84	78	80	83	89	79	84	85	84	84	82	75	75	79	81	75	78	79	80.2
		MIN	58	62	63	63	56	53	54	62	56	57	62	64	64	63	64	64	68	68	65	64	65	65	65	57	55	54	53	57	57	57	61	60.5
JOHN FLANNAGAN LAKE	07	MAX	88	86	85	88																												M
		MIN	57	62	62	61																												
LEBANON	07	MAX	84	84	83	86	82	75	82	78	77	81	75	79	80	84	85	81	81	87	83	84	88	88	86	87	76	77	82	80	72	79	80	81.5
		MIN	52	52	57	57	57	51	51	63	54	55	65	65	65	65	68	65	65	65	61	59	59	62	63	56	49	53	53	62	60	57	56	58.8
NORA 4 SSE	07	MAX	80	77	78	79	76	71	79	75	72	76	71	74	77	79	80	78	78	81	78	79	82	85	82	76	73	72	76	77	71	77	78	77.0
		MIN	62	65	65	65	53	53	60	59	58	59	63	65	62	62	62	67	68	68	64	69	69	68	66	55	55	54	54	56	56	57	63	61.4
PULASKI 2 E	07	MAX	82	78	82	85	83	75	82	77	77	78	72	78	79	83	78	81	86	87	87	84	87	87	87	82	77	76	77	70	73	71	81	80.1
		MIN	56	59	55	57	59	50	50	63	54	55	58	63	64	64	66	64	66	66	61	61	61	62	62	55	49	51	61	54	57	58	60	58.7
RADFORD 3 N	07	MAX	82	80	84	85	85	75	79	77	78	78	74	72	80	82	74	80	85	86	83	84	86	86	88	81	77	76	78	70	71	70	80	79.5
		MIN	54	60	56	56	60	49	51	65	57	55	60	64	65	65	65	63	65	65	62	60	62	63	66	59	51	54	58	52	53	57	57	59.0
RICHLANDS	07	MAX	84	81	82	79	81		80	78	76	81	75	77	81	83	83	80	84	86	79	84	87	88	86	81	75	76	80	79	79	79	79	80.8
		MIN	53	60	58	58	60		64	62	54	59	63	65	66	63	63	66	65	65	61	60	60	62	63	54	49	49	52	58	58	57	60	59.6
SALTVILLE 1N	07	MAX	85	81	83	85	83	83	84	74	77	81	76	79	80	85	85	82	84	87	83	84	87	87	87	83	78	78	82	83	72	79	82	81.9
		MIN	54	60	58	58	57	52	52	65	56	58	61	65	65	65	66	67	67	68	61	61	62	62	65	55	50	50	56	56	58	58	59.5	
STAFFORDSVILLE 3 ENE	07	MAX	81	78	81	83	83	74	81	78	76	78	71	76	79	81	72	78	84	88	84	82	82	85	88	80	76	75	76	69	71	70	79	78.7
		MIN	54	60	58	57	57	48	48	63	55	54	56	63	64	64	65	65	65	66	59	59	60	62	63	53	47	47	53	53	52	58	58	57.6
WISE 1SE	09	MAX	80	77	81	82	76	74	77	77	73	79	79	76	79	78	81	80	77	84	80	83	83	84	85	78	73	72	77	78	71	77	77	78.3
		MIN	59	58	58	58	53	51	59	59	55	61	61	64	62	63	67	65	64	70	58	60	63	64	65	52	50	52	57	59	56	56	63	59.4
WYTHEVILLE	07	MAX	81	78	83	85	84	77	82	75	77	77	71	77	82	83	80	82	87	87	84	84	86	87	87	82	77	77	78	71	71	72	79	80.1
		MIN	54	59	57	57	58	50	50	64	55	55	59	62	62	65	65	66	66	66	61	59	60	63	62	56	50	51	57	59	56	57	58	58.7

VIRGINIA
201708

SNOWFALL AND SNOW ON GROUND (INCHES)

STATION		DAY OF MONTH																														
		01	02	03	04	05	06	07	08	09	10	11	12	13	14	15	16	17	18	19	20	21	22	23	24	25	26	27	28	29	30	31
VIRGINIA																																
TIDEWATER 01																																
DISPUTANTA	SNOWFALL																															
EMPORIA 1 WNW	SNOWFALL																															
FREDERICKSBURG SEWAGE	SNOWFALL	-											-																			
	SN ON GND	-											-																			
	WTR EQUIV	-											-																			
HOLLAND 1 E	SNOWFALL																															
HOPEWELL	SNOWFALL		-		-																											
	SN ON GND		-		-																											
NORFOLK INTL AP	SNOWFALL																															
	SN ON GND																															
NORFOLK S	SNOWFALL																															
NORTH	SNOWFALL																															
	SN ON GND																															
PAINTER 2W	SNOWFALL																															
STONY CREEK 2 N	SNOWFALL																															
SUFFOLK LAKE KILBY	SNOWFALL																															
	SN ON GND																															
WAKEFIELD 1NW	SNOWFALL																															
	SN ON GND																															
WALKERTON 2 NW	SNOWFALL																															
	SN ON GND																															
WALLACETON LK DRUMMOND	SNOWFALL																															
WALLOPS ISLAND NASA TEST FACIL	SNOWFALL																															
	SN ON GND																															
WARSAW 2 NW	SNOWFALL																															
WEST POINT 2 NW	SNOWFALL																															
	SN ON GND																															
WILLIAMSBURG 2 N	SNOWFALL																															

Snowfall: Includes snow and ice. Values for NWS stations (J index note) are Mid-Mid (LST).

Snow on ground: Includes snow, sleet, ice, and hail. Values for NWS stations (J index note) are observed at 12 UTC (GMT).

Water Equivalent: Given for NWS stations (J index note) only, when snow depth is 2 inches or more, and is measured at 18 UTC (GMT)

VIRGINIA
201708

PAN EVAPORATION AND WIND

STATION		DAY OF MONTH																															TOTAL OR AVERAGE
		01	02	03	04	05	06	07	08	09	10	11	12	13	14	15	16	17	18	19	20	21	22	23	24	25	26	27	28	29	30	31	
VIRGINIA EASTERN PIEDMONT 02 JOHN H KERR DAM	WIND	16	19	19	30	47	30	56	26	24	20	17	25	28	16	15	16	26	36	21	21	17	52	61	28	17	28	57	57	55	31	31	942
	EVAP	-	-	-	-	-	-	-	-	-	-	-	-	-	-	-	-	-	-	-	-	-	-	-	-	-	-	-	-	-	-	-	M
	MAX	-	-	-	-	-	-	-	-	-	-	-	-	-	-	-	-	-	-	-	-	-	-	-	-	-	-	-	-	-	-	-	M
	MIN	-	-	-	-	-	-	-	-	-	-	-	-	-	-	-	-	-	-	-	-	-	-	-	-	-	-	-	-	-	-	-	M

Evaporation: Is measured in hundreths of inches.

Wind: Is measured in miles.

Max and Min: The maximum and minimum temperatures (Fahrenheit) of the water in the evaporation pan.

STATION INDEX

STATION	INDEX NO.	DIVISION	COUNTY	LATITUDE	LONGITUDE	ELEVATION (IN FEET)	OBSERVATION TIME AND TABLES			
							LOCAL STD TIME			
							TEMP	PRECIP	EVAP	SPECIAL SEE (NOTES)
VIRGINIA										
ABINGDON 3S	0021	06	WASHINGTON	36 40	81 58W	1925	06	06		H
ALBERTA 5N	0079	02	BRUNSWICK	36 56	77 54W	376		08		H
ALTAVISTA	0166	03	CAMPBELL	37 7	79 17W	529		07		CH
AMELIA COURTHOUSE 1	0187	02	AMELIA	37 21	77 59W	345	08	08		H
APPOMATTOX	0243	03	APPOMATTOX	37 20	78 50W	850	07	07		H
ASHLAND	0327	02	HANOVER	37 45	77 29W	220	18	18		H
BEDFORD	0551	03	BEDFORD	37 20	79 30W	894		07		H
BIG STONE GAP	0735	06	WISE	36 52	82 46W	1464	08	08		H
BLACKSBURG NWSO	0766	06	MONTGOMERY	37 12	80 25W	2103	07	07		CH
BREMO BLUFF	0993	02	FLUVANNA	37 43	78 17W	225	07	07		CH
BROOKNEAL	1082	03	CAMPBELL	37 4	78 57W	408	07	07		H
BUCKINGHAM	1136	02	BUCKINGHAM	37 30	78 32W	580		07		H
BUENA VISTA	1159	05	ROCKBRIDGE	37 44	79 22W	840		07		H
BURKES GARDEN	1209	06	TAZEWELL	37 5	81 20W	3068	07	07		H
CAMP PICKETT	1322	02	NOTTOWAY	37 2	77 57W	330	08	08		CH
CHARLOTTESVILLE 2W	1593	03	ALBEMARLE	38 2	78 31W	866	08	08		H
CHASE CITY	1606	02	MECKLENBURG	36 47	78 29W	510	17	17		H
CHATHAM	1614	03	PITTSYLVANIA	36 49	79 25W	651	07	07		CH
CHRISTIANSBURG	1692	06	MONTGOMERY	37 8	80 24W	2100	07	07		H
CLARKSVILLE	1746	02	MECKLENBURG	36 37	78 33W	330	07	07		H
CLINTWOOD 1 W	1825	06	DICKENSON	37 9	82 29W	1780	07	07		H
CONCORD 4 SSW	1955	03	CAMPBELL	37 17	78 58W	815		07		H
COPPER HILL	1999	06	FLOYD	37 5	80 8W	2857	07	07		H
CORBIN	2009	02	CAROLINE	38 12	77 22W	220	09	09		H
COVINGTON FLTR PLT	2044	05	ALLEGHANY	37 49	79 59W	1244	07	07		CH
CROZIER	2142	02	GOOCHLAND	37 40	77 53W	350	07	07		H
DALE ENTERPRISE	2208	05	ROCKINGHAM	38 27	78 56W	1358	07	07		CH
DANVILLE RGNL AP	2250	03	PITTSYLVANIA	36 34	79 20W	571	24	24		CH
DISPUTANTA	2400	01	PRINCE GEORGE	37 7	77 12W	130	07	07		H
ELK CREEK 4SSW	2730	06	GRAYSON	36 40	81 12W	3439	07	07		H
EMPORIA 1 WNW	2790	01	GREENSVILLE	36 42	77 34W	100	08	08		H
FARMVILLE 2 N	2941	02	CUMBERLAND	37 20	78 23W	450	07	07		CH
FREDERICKSBURG SEWAGE	3204	01	FREDERICKSBURG	38 17	77 27W	15	07	07		H
FREE UNION	3213	03	ALBEMARLE	38 5	78 35W	590	07	07		H
FRONT ROYAL	3229	04	WARREN	38 54	78 11W	930	06	06		CH
GALAX WTP	3272	06	CARROLL	36 39	80 55W	2341	07	07		CH
GATHRIGHT DAM	3310	05	ALLEGHANY	37 57	79 57W	1770	07	07		CH
GLASGOW 1 SE	3375	05	ROCKBRIDGE	37 37	79 26W	737		07		H
GRUNDY	3640	06	BUCHANAN	37 17	82 5W	1170	07	07		H
HOLCOMB ROCK	4039	03	BEDFORD	37 33	79 24W	900		07		H
HOLLAND 1 E	4044	01	SUFFOLK	36 41	76 46W	80	08	08		H
HOPEWELL	4101	01	PRINCE GEORGE	37 18	77 17W	40	16	16		H
HOT SPRINGS	4128	05	BATH	37 60	79 50W	2244	07	07		H
HUDDLESTON 4 SW	4148	03	BEDFORD	37 8	79 32W	897		07		H
JOHN FLANNAGAN LAKE	4410	06	DICKENSON	37 14	82 21W	1460	07	07		H
JOHN H KERR DAM	4414	02	MECKLENBURG	36 36	78 18W	250	08	08	08	CH
KEYSVILLE 2 S	4568	02	CHARLOTTE	37 1	78 29W	625	07	07		H
LEBANON	4777	06	RUSSELL	36 54	82 2W	1912	07	07		H
LEXINGTON	4876	05	ROCKBRIDGE	37 47	79 26W	1097	07	07		H
LOUISA	5050	02	LOUISA	38 3	78 0W	420	18	18		H
LURAY 5 E	5096	04	PAGE	38 40	78 22W	1400	08	08		H
LYNCHBURG INTL AP R	5120	03	CAMPBELL	37 19	79 12W	940	24	24		HJ
MANASSAS	5204	04	MANASSAS	38 44	77 30W	245	07	07		H
MARTINSVILLE FLTR PLT	5300	03	HENRY	36 42	79 52W	760	07	07		H
MEADOWS OF DAN 5 SW	5453	03	PATRICK	36 40	80 27W	2225	07	07		H
MILLGAP	5595	05	HIGHLAND	38 18	79 43W	2421	06	06		CH
MONTEBELLO FISH CULTURAL STN	5690	03	NELSON	37 51	79 8W	2667	07	07		H
MONTICELLO	5700	03	ALBEMARLE	38 1	78 27W	758	07	07		H
MT WX 2	5852	04	LOUDOUN	39 4	77 53W	1410	07	07		H
MTN GROVE	5756	05	BATH	38 6	79 53W	1775		07		H
MUSTOE 1 SW	5880	05	HIGHLAND	38 19	79 40W	2367	24	24		CH
NEW CASTLE	6012	05	CRAIG	37 31	80 6W	1258		07		H
NORA 4 SSE	6125	06	DICKENSON	37 1	82 19W	2650	07	07		H
NORFOLK INTL AP R	6139	01	NORFOLK (CITY)	36 54	76 12W	30	24	24		HJ
NORFOLK S	6147	01	NORFOLK (CITY)	36 52	76 14W	10	24	24		H

STATION INDEX

STATION	INDEX NO.	DIVISION	COUNTY	LATITUDE	LONGITUDE	ELEVATION (IN FEET)	OBSERVATION TIME AND TABLES			
							LOCAL STD TIME			
							TEMP	PRECIP	EVAP	SPECIAL SEE (NOTES)
NORTH	6161	01	MATHEWS	37 26	76 26W	10	07	07		H
PAINTER 2W	6475	01	ACCOMACK	37 35	75 49W	30	16	16		CH
PALMYRA 3S	6491	02	FLUVANNA	37 49	78 16W	410	06	06		H
PEDLAR DAM	6593	03	AMHERST	37 40	79 17W	1024		07		CH
PETERSBURG	6656	02	PETERSBURG	37 14	77 24W	19	07	07		H
PIEDMONT RSCH STN	6712	04	ORANGE	38 14	78 7W	520	08	08		CH
PULASKI 2 E	6955	06	PULASKI	37 3	80 47W	1850	07	07		CH
PURCELLVILLE	4909	04	LOUDOUN	39 9	77 43W	510	08	08		H
RADFORD 3 N	6999	06	PULASKI	37 12	80 35W	1800	07	07		H
RICHLANDS	7174	06	TAZEWELL	37 6	81 48W	1910	07	07		H
RICHMOND INTL AP R	7201	02	HENRICO	37 30	77 19W	164	24	24		HJ
ROANOKE 8 N	7278	05	ROANOKE	37 22	79 58W	1190	07	07		H
ROANOKE INTL AP R	7285	05	ROANOKE	37 19	79 58W	1175	24	24		HJ
ROCKY MT	7338	03	FRANKLIN	36 59	79 54W	1315	07	07		CH
SALTVILLE 1N	7506	06	SMYTH	36 53	81 46W	1733	07	07		H
SOMERSET	7904	04	ORANGE	38 15	78 16W	510	08	08		H
SOUTH BOSTON	7925	03	HALIFAX	36 42	78 53W	329	07	07		H
SPERRYVILLE	7985	04	RAPPAHANNOCK	38 39	78 14W	750	06	06		H
STAFFORDSVILLE 3 ENE	8022	06	GILES	37 16	80 43W	1950	07	07		CH
STAUNTON WTP	8062	05	AUGUSTA	38 10	79 5W	169	08	08		CH
STERLING (RCS)	8084	04	LOUDOUN	38 59	77 29W	288	07	07		H
STONY CREEK 2 N	8129	01	SUSSEX	36 58	77 24W	105	08	08		H
STUART	8170	03	PATRICK	36 38	80 15W	1375	07	07		H
SUFFOLK LAKE KILBY	8192	01	SUFFOLK	36 44	76 36W	22	24	24		H
VIENNA	8737	04	FAIRFAX	38 54	77 17W	418	07	07		H
WAKEFIELD 1NW	8800	01	SUSSEX	36 59	77 0W	113	24	24		CH
WALKERTON 2 NW	8829	01	KING AND QUEEN	37 45	77 2W	50	18	18		H
WALLACETON LK DRUMMOND	8837	01	CHESAPEAKE	36 36	76 26W	20	08	08		H
WALLOPS ISLAND NASA TEST FACIL R	8849	01	ACCOMACK	37 56	75 28W	46	24	24		HJ
WARSAW 2 NW	8894	01	RICHMOND	37 59	76 47W	140	18	18		H
WASHINGTON DULLES INTL AP R	8903	04	LOUDOUN	38 56	77 27W	290	24	24		HJ
WASHINGTON REAGAN NATL AP R	8906	04	ARLINGTON	38 51	77 2W	10	24	24		HJ
WAYNESBORO WTP	8941	05	WAYNESBORO	38 5	78 53W	1270	07	07		H
WEST POINT 2 NW	9025	01	KING WILLIAM	37 34	76 48W	20	17	17		H
WILLIAMSBURG 2 N	9151	01	YORK	37 18	76 42W	70	24	24		CH
WILLIAMSVILLE 2 S	9159	05	BATH	38 11	79 35W	1640		07		CH
WILLIS	9169	06	FLOYD	36 55	80 30W	2810		07		CH
WINCHESTER	9181	04	FREDERICK	39 11	78 9W	720	07	07		H
WINCHESTER 7 SE	9186	04	FREDERICK	39 11	78 7W	680	08	08		H
WINTERPOCK 4 W	9213	02	CHESTERFIELD	37 19	77 39W	300		07		H
WISE 1SE	9215	06	WISE	36 58	82 33W	2564	09	09		CH
WOODSTOCK 2 NE	9263	04	SHENANDOAH	38 54	78 28W	675	07	07		H
WOOLWINE	9272	03	PATRICK	36 47	80 17W	1500		07		H
WYTHEVILLE	9301	06	WYTHE	36 58	81 5W	2458	07	07		H

REFERENCE NOTES

STATION NAMES: Name of the city, town or locality. Figures and letters following the station names indicate the distance in miles and direction from the post office or town community center.

DIVISIONS: Areas within a state of similar climatological characteristics. Division averages are calculated using data from stations that record temperature and/or precipitation. Station Precipitation totals flagged with an 'F' or 'M' are excluded from the Divisional Average calculations of precipitation. Stations with monthly Temperature averages flagged with an 'F' or 'M' are included in the Divisional Average if there are no more than 9 flagged or missing daily values in the month, else they are excluded from the divisional average for temperature.

NORMALS: The average value of the meteorological element over a time period. Effective 1 January 2012, the averaging period for station departures is 1981 to 2010. The normals for National Weather Service localities have been adjusted so as to be representative for the current observation site.

The January 2011 through December 2015 publications incorrectly state the computation of divisional departures. Climate Division departures have been, and continue to be, computed from 1971-2000 Normals, not 1981-2010 as stated. Station departures are accurately described as departures from 1981-2010.

MONTHLY DEGREE DAY TOTALS: One heating (cooling) degree day is accumulated for each whole degree that the daily mean temperature is below (above) 65 degrees Fahrenheit.

PRECIPITATION: Values shown in hundredths of inches are water equivalent totals, i.e., total of liquid and melted frozen precipitation. In the "Monthly Summarized Data" table the total snow and sleet values shown in tenths of inches are unmelted amounts. The max depth on ground values of snow and sleet shown in whole inches are cumulative unmelted amounts. The number of days with .10, .50, 1.00 or more refers to water equivalents.

PRECIPITATION QUALITY CONTROL: The NCEI quality control process may flag precipitation data that are spatially inconsistent, exceed climatological limits, or are inconsistent with prevailing weather patterns.

TEMPERATURE: Original temperature values are given in the "Daily Temperature" table. Summary temperature information (averages, departures, extremes, monthly degree day totals) is based on the values labeled MAX/MIN.

WIND: (As shown in the "Evaporation and Wind" table) the total wind movement in miles over the evaporation pan as determined by an anemometer recorder located 6-8 inches above the pan.

SYMBOLS AND LETTERS USED IN THE STATION INDEX TABLE

C Station is equipped with recording rain gage (R) but values in this bulletin are from a non-recording rain gage unless indicated by an R.
G Observations appear in the "Soil Temperatures" table.
H Observations appear in the "Snowfall and Snow on the Ground" table.
J Station also published as a Local Climatological Data publication.
VAR Observation time varies.
SR / SS Observation time near sunrise / Observation time near sunset, respectively.

SYMBOLS AND LETTERS USED IN THE DATA TABLES

(DAILY DATA ARE FOR THE 24 HOURS IMMEDIATELY PRECEDING OBSERVATION TIME.)

BLANK Entries in the "Monthly Summarized Data" table indicate no record.

BLANK Entries in the "Daily Precipitation" and "Snowfall and Snow on the Ground" tables indicate zero.

BLANK Entries in the "Daily Temperature" table indicate a missing record

- No record. Data not recorded or not received in time for publication.

+ Precipitation or temperature extremes occurred on one or more previous dates during the month.

* Rain gage not read. Precipitation is included in the amount following the asterisks.

Time distribution may not be known. A * preceding the monthly total indicates precipitation amount is being carried forward to next month's total, and may include amounts from the previous month(s).

a As a subscript, indicates accumulated total.

A Amount of precipitation is the total of observer's entries for the current month. It may include precipitation that occurred during the previous month. Refer to earlier bulletin to determine date of last

reading. (Hawaii stations)

B Divisional Departure from normals are computed using 1971-2000 normals.

E Normalized HDD/CDD Calculation. E is appended to the HDD/CDD Calculation when 1-9 individual daily TMAX and/or TMIN values are missing and a Normalized HDD/CDD Calculation is provided. M appears alone if 10 or more daily values are missing.

F Monthly calculation flagged value. F is appended to average and/or total values computed which exclude one or more daily data values that have been flagged by the GHCN-Daily Dataset

M Insufficient or partial data. M is appended to average and/or total values computed with 1-9 daily values missing. M appears alone if 10 or more daily values are missing, (8 or more for wind and evaporation).

N Indicates snow fall or Snowdepth totals are computed with one or more missing days.

R Amounts from recording rain gage.

T Trace. An amount too small to measure.

SEASONAL TABLES: Monthly and seasonal snowfall and heating degree days for the 12 months ending with the June data are published in the July issue of this bulletin. Cooling degree days for the calendar year are published in the "Climatological Data Annual Summary."

Information concerning the history of changes in locations, exposure, etc. of substations is kept on file at the National Centers for Environmental Information. Historical information of regular National Weather Service Offices may be obtained from the "Local Climatological Data" annual publication. The contents of this publication may be reprinted or otherwise used freely, with proper credit to the National Centers For Environmental Information. The data are also available digitally.

Effective with the January 2011 Data-Month, COOP Observer Names are no longer included in the Monthly and Annual Climatological Data Publications. This information is not published to ensure the privacy of personal information pursuant to Section 208 of the E-Government Act of 2002 (44 USC 3601).

As of the 2011 Data-Year, Station and Climate Division Maps are no longer being included in the CD Publications. NCEI's Products Branch provides updated Station Maps for various data networks via the Historical Observing Metadata Repository: <http://www.ncdc.noaa.gov/homr>.

The GHCN-Daily Quality Control Flags shown below are displayed as superscripts with the data. For more information on Global Historical Climatology Network - Daily and flags, see: <http://www.ncdc.noaa.gov/oa/climate/ghcn-daily/> and Comprehensive Automated Quality Assurance of Daily Surface Observations. Durre, Imke, Matthew J. Menne, Byron E. Gleason, Tamara G. Houston, Russell S. Vose, 2010: J. Appl. Meteor. Climatol., 49, 16151633. doi: 10.1175/2010JAMC2375.1

Blank = Passed All checks	N = failed naught check
D = failed duplicate check	O = failed climatological outlier check
G = failed gap check	R = failed lagged range check
I = failed internal consistency check	S = failed spatial consistency check
K = failed streak/frequent-value check	T = failed temporal consistency check
L = failed check on length of multiday period	W = temperature too warm for snow
M = failed megaconsistency check	X = failed bounds check
	Z = flagged as a result of an official Datzilla investigation

Beginning with the January 2013 CD Publication, monthly mean temperature calculations have changed to the National Data Stewardship Team standard. Monthly maximum and minimum temperatures are not rounded until after the monthly mean temperature is calculated. This is the most accurate outcome, but may be slightly different from the mean derived from rounded monthly maximum and minimum.

The climate division temperature and precipitation values in this publication are based on simple averages from the current set of NWS-Designated Open and Published COOP and First Order Sites within each division. These values differ from those found in NCEI's nClimDiv product. Beginning in February 2014, the nClimDiv product is used by NCEI's Monitoring Branch and in its monthly climate reports. For more details on nClimDiv, please go to <http://www.ncdc.noaa.gov/monitoring-references/maps/us-climate-divisions.php>.

Effective January 2016, Alaska's Climate Divisions are updated to reflect the 13 climate divisional boundaries established by University of Alaska-Fairbanks, NWS, NCEI, Oregon State University, and University of Nebraska-Lincoln. For more details regarding the updated Alaska Climate Divisions, see: <http://journals.ametsoc.org/doi/pdf/10.1175/JAMC-D-11-0168.1> (Bienek et al., 2012).

These and other publications are available from the National Centers for Environmental Information

Hourly Precipitation Data

This publication contains hourly precipitation amounts obtained from recording rain gages located at National Weather Service, Federal Aviation Administration, and cooperative observer stations. Published data are displayed in inches and tenths or inches and hundredths at local standard time. HPD includes maximum precipitation for nine (9) time periods from 15 minutes to 24 hours, for selected stations.

Climatological Data

Monthly editions contain station daily maximum and minimum temperatures and precipitation. Some Stations provide daily snowfall, snow depth, evaporation, and soil temperature data. Each edition also contains monthly summaries for heating and cooling degree days (65 degree F base). The July issue contains a recap of monthly heating degree days and snow data for the preceding July through June.

The Annual issue contains monthly and annual averages of temperature, precipitation, temperature extremes, freeze data, soil temperatures, evaporation, and a recap of monthly cooling degree days.

Storm Data

Monthly issues contain a chronological listing, by states, of occurrences of storms and unusual weather phenomena. Reports contain information on storm paths, deaths, injuries, and property damage. An "Outstanding storms of the month" section highlights severe weather events with photographs, illustrations, and narratives. The December issue includes annual tornado, lightning, flash flood, and tropical cyclone summaries.

Monthly Climatic Data for the World

This publication contains monthly means for temperature, pressure, precipitation, vapor pressure, and sunshine for approximately 2,000 surface data collection stations worldwide and monthly mean upper air temperatures, dew point depressions, and wind velocities for approximately 500 observing sites.

Local Climatological Data

LCD publications summarize temperature, relative humidity, precipitation, cloudiness, wind speed and direction observations for several hundred cities in the U.S. and its territories. Each monthly publication also contains 3 hourly weather observations for that month and a hourly summary of precipitation. Annual LCD publications contain a summary of the past calendar year as well as historical averages and extremes.

For Information Call:

(828) 271-4800 Option 2

(828) 271-4010 (TDD)

(828) 271-4876 (Fax)

NOAA National Centers for Environmental Information
Attn: Customer Engagement Branch
151 Patton Avenue
Asheville, NC 28801-5001

Customer Services Number: (828) 271-4800, option 2
TDD : (828) 271-4010
Fax number: (828) 271-4876

NCEI now offers free online access to the *Climatological Data* publication.
Go to : www.ncdc.noaa.gov and choose Most Popular.