



CLIMATOLOGICAL DATA

VIRGINIA

JULY 2017

VOLUME 127 NUMBER 07

ISSN 0364-5630

GHCND Ver: 3.22-upd-2017111305

JULY PRECIPITATION BY YEAR

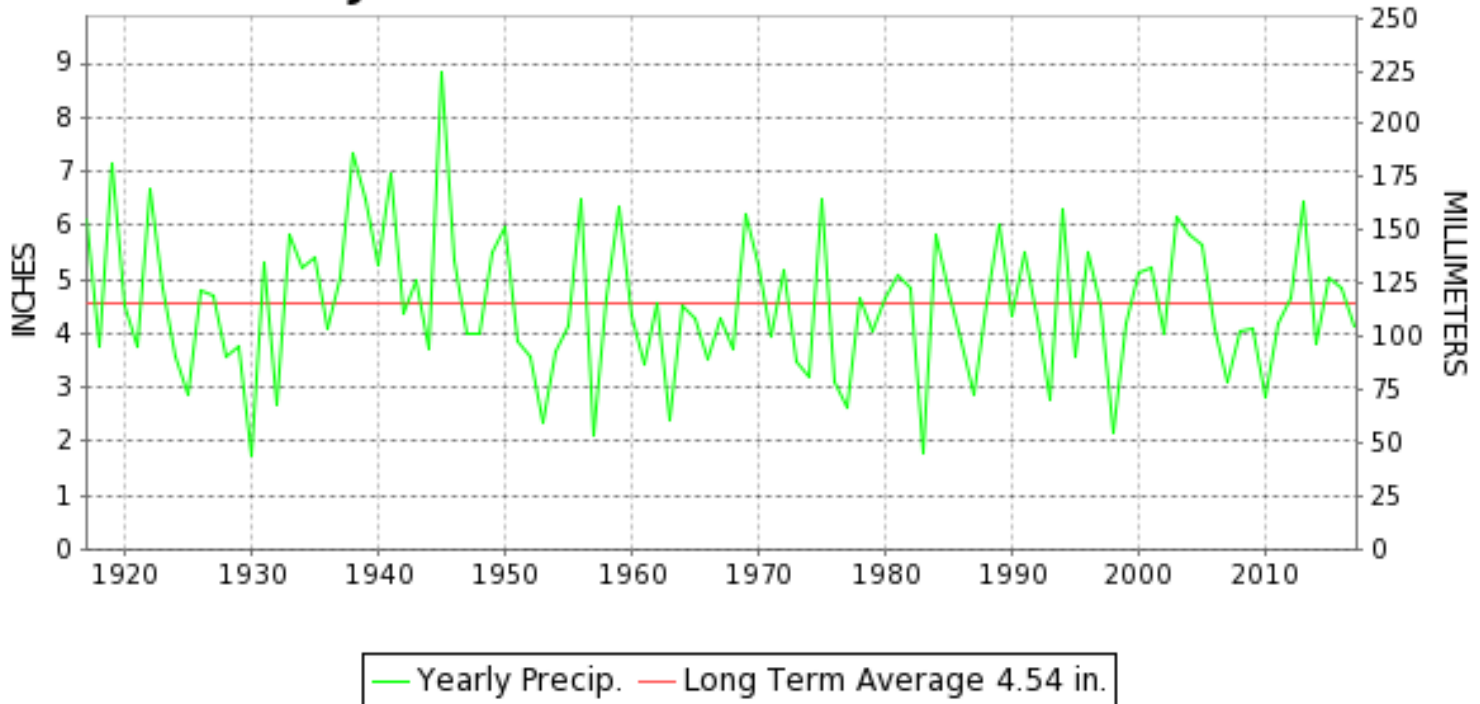

TEMPERATURE AND PRECIPITATION EXTREMES

VIRGINIA

HIGHEST TEMPERATURE	102	JULY 23++	2 STATIONS
LOWEST TEMPERATURE	44	JULY 30	BURKES GARDEN
GREATEST TOTAL PRECIPITATION	9.94		PURCELLVILLE
LEAST TOTAL PRECIPITATION	0.85		CHASE CITY
GREATEST 1 DAY PRECIPITATION	4.53	JULY 05	STONY CREEK 2 N
GREATEST TOTAL SNOWFALL	T		WASHINGTON DULLES INTL AP

"I certify that this is an official publication of the National Oceanic and Atmospheric Administration (NOAA) It is compiled using information from weather observing sites supervised by NOAA/National Weather Service and received at the National Centers for Environmental Information(NCEI), Asheville, North Carolina 28801."

Mary S. Wolpengeth

Director
National Centers for Environmental Information

noaa

National
Oceanic and
Atmospheric Administration

National
Environmental Satellite, Data
and Information Service

National
Centers for Environmental Information
Asheville, North Carolina

VIRGINIA
201707

MONTHLY STATION AND DIVISION SUMMARY

STATION	TEMPERATURE (°F)														PRECIPITATION (IN)																							
	AVERAGE MAXIMUM	AVERAGE MINIMUM	AVERAGE	DEPARTURE FROM NORMAL	HIGHEST	DATE	LOWEST	DATE	HEATING DEG. DAYS	COOLING DEG. DAYS	NO. OF DAYS				TOTAL	DEPARTURE FROM NORMAL	GREATEST 24 HOURS	DATE	ICE PELLETS, SNOW			NO. OF DAYS																
											MAX		MIN						TOTAL	MAX DEPTH ON GROUND	DATE	.10 OR MORE	.50 OR MORE	1.00 OR MORE														
											>=90	<=32	<=32	<=0																								
VIRGINIA																																						
TIDEWATER 01																																						
DISPUTANTA	90.7	68.7	79.7	1.4	98	23	55	31	0	465	20	0	0	0	5.12	-0.10	3.15	06	M					6	4	1												
EMPORIA 1 WNW	M	M	M		97	15	63	11	0	510E	9	0	0	0	M				M																			
FREDERICKSBURG SEWAGE	89.7M	69.6M	79.6M	2.2	96	23+	56	30	0	461E	15	0	0	0	M 6.37	1.84	1.74	15	M 0.0	0			6	6	3													
HOLLAND 1 E	89.2M	70.7M	80.0M	0.9	96	14	58	31	0	473E	13	0	0	0	M 4.36	-0.84	1.14	15	M				15	8	1													
HOPEWELL	92.5M	72.0M	82.2M	1.4	98	22+	59	31	0	544E	25	0	0	0	M 3.86	-0.79	2.00	06	M 0.0	0			6	5	2													
NORFOLK INTL AP	90.3	74.4	82.3	2.7	100	14	67	31	0	546	22	0	0	0	4.41	-0.73	1.79	15	0.0	0			10	6	1													
NORFOLK S	88.3	71.9	80.1	0.0	96	14	59	31	0	475	13	0	0	0	5.65	0.51	2.24	15	M				11	8	2													
NORTH	86.4	72.6	79.5	1.9	98	22	57	31	0	455	8	0	0	0	3.61	-1.22	2.00	06	0.0	0			7	6	1													
PAINTER 2W	89.1	72.4	80.7	2.1	96	13	56	31	0	496	17	0	0	0	3.22	-1.82	1.11	29	M				10	5	1													
STONY CREEK 2 N	90.9	69.9	80.4	0.8	99	22	57	31	0	487	22	0	0	0	6.58	1.75	4.53	05	M				10	6	1													
SUFFOLK LAKE KILBY	86.6	71.0	78.8	0.0	93	14	63	31+	0	435	6	0	0	0	6.17	1.03	2.20	15	0.0	0			11	9	2													
WAKEFIELD 1NW	90.8	69.9	80.4	1.9	99	22	55	31	0	483	22	0	0	0	4.25	-0.56	1.03	28	0.0	0			10	7	1													
WALKERTON 2 NW	90.9	70.7	80.8	2.0	100	22	57	31	0	498	20	0	0	0	4.17	-0.35	2.25	29	0.0	0			7	5	2													
WALLACETON LK DRUMMOND	92.8	62.3	77.5	0.3	99	23+	50	26	0	392	25	0	0	0	4.65		2.00	28	M				10	9	1													
WALLOPS ISLAND NASA TEST FACIL	86.7	71.3	79.0	1.9	95	13	58	31	0	442	10	0	0	0	5.68	1.59	1.38	14	0.0	0			9	9	1													
WARSAW 2 NW	92.0M	M	M		99	22	57	31	0	504E	16	0	0	0	6.43	1.85	3.07	29	M				9	7	3													
WEST POINT 2 NW	91.5	70.9	81.2	2.2	100	22	59	31	0	512	23	0	0	0	4.79	0.22	2.68	05	0.0	0			7	5	2													
WILLIAMSBURG 2 N	90.5	73.2	81.9	3.9	99	22	60	31	0	532	16	0	0	0	2.10	-3.37	0.88	29	M				7	5	0													
--DIVISIONAL DATA----->			80.3	2.1B											4.77	0.11B																						
EASTERN PIEDMONT 02																																						
ALBERTA 5N															1.99		1.19	29	0.0	0			6	4	1													
AMELIA COURTHOUSE 1	90.6	69.3	79.9	2.3	98	23+	57	31	0	471	20	0	0	0	2.37	-1.81	1.14	06	0.0	0			7	3	1													
ASHLAND	88.0	69.4	78.7	1.6	95	22	56	31+	0	432	9	0	0	0	3.30	-1.27	1.02	29	0.0	0			7	6	1													
BREMO BLUFF	M	M	M		102	23+	57	10	0	484E	19	0	0	0	M				M	0																		
BUCKINGHAM															1.91		0.44	23	0.0	0			9	6	0													
CAMP PICKETT	89.2	67.5	78.3	1.3	97	23	49	31	3	424	14	0	0	0	0.86	-3.27	0.52	29	M				4	3	0													
CHASE CITY	88.5	68.4	78.5	0.2	94	24+	55	31	0	422	11	0	0	0	0.85	-3.58	0.31	29	M				4	4	0													
CLARKSVILLE	91.2	69.7	80.5	1.4	98	25+	59	31	0	489	23	0	0	0	2.91	-1.58	1.02	06	0.0	0			7	7	1													
CORBIN	88.9	68.1	78.5	1.7	97	22+	55	31	0	427	16	0	0	0	5.02	1.04	1.72	07	M				6	5	2													
CROZIER	89.2	66.6	77.9	0.9	97	23+	55	31	0	408	16	0	0	0	2.17	-1.63	0.66	06	0.0	0			7	4	0													
FARMVILLE 2 N	90.7	68.6	79.7	2.3	99	23	56	31	0	465	20	0	0	0	4.67	0.55	1.94	29	M				9	4	2													
JOHN H KERR DAM	93.7	73.0F	83.4F	3.3	102	24	56	31	0	579	29	0	0	0	1.12	-3.98	0.25	09	M				8	5	0													
KEYSVILLE 2 S	89.5	68.0	78.8		97	23	56	31	0	434	16	0	0	0	2.47		0.96	05	0.0	0			8	4	0													
LOUISA	89.7	65.4	77.5	0.4	96	22+	51	30	0	396	18	0	0	0	2.43	-2.28	1.41	05	M				7	3	1													
PALMYRA 3S	88.6	65.5	77.1	3.0	96	15+	53	31	0	382	14	0	0	0	4.17	-0.19	2.55	18	M				6	4	1													
PETERSBURG	91.3M	69.9M	80.6M	1.4	101	21	58	31+	0	487E	19	0	0	0	4.38	-0.08	2.00	05	M				8	5	2													

VIRGINIA
201707

MONTHLY STATION AND DIVISION SUMMARY

STATION	TEMPERATURE (°F)											PRECIPITATION (IN)												
	AVERAGE MAXIMUM	AVERAGE MINIMUM	AVERAGE	DEPARTURE FROM NORMAL	HIGHEST	DATE	LOWEST	DATE	HEATING DEG. DAYS	COOLING DEG. DAYS	NO. OF DAYS				TOTAL	DEPARTURE FROM NORMAL	GREATEST 24 HOURS	DATE	ICE PELLETS, SNOW			NO. OF DAYS		
											MAX		MIN						TOTAL	MAX DEPTH ON GROUND	DATE	.10 OR MORE	.50 OR MORE	1.00 OR MORE
											>=90	<=32	<=32	<=0										
RICHMOND INTL AP	91.7	70.8	81.3	2.0	101	22	59	31	0	514	22	0	0	0	2.25	-2.26	0.82	23	0.0	0		8	5	0
WINTERPOCK 4 W															2.75	1.44	06	M				5	4	1
--DIVISIONAL DATA-----> WESTERN PIEDMONT 03			79.3	2.5B										2.68	-1.68B									
ALTAVISTA														4.65		1.34	19	0.0	0			8	7	2
APPOMATTOX	90.3	67.0	78.6	2.7	97	23	54	30	0	432	20	0	0	4.27	-0.55	1.53	06	0.0	0			10	9	1
BEDFORD														4.99	0.56	1.59	28	0.0	0			11	9	2
BROOKNEAL	89.7	65.9	77.8	5.7	95	24+	53	31+	0	406	18	0	0	1.82	-2.54	0.81	19	0.0	0			10	5	0
CHARLOTTESVILLE 2W	90.4	69.0	79.7	2.5	100	23	60	30	0	466	18	0	0	2.45	-2.87	1.34	29	0.0	0			9	4	1
CHATHAM	86.7	65.2	75.9	1.2	92	24+	54	31	0	348	7	0	0	4.51	0.02	1.80	05	0.0	0			10	7	1
CONCORD 4 SSW														4.82		1.31	05	0.0	0			12	7	1
DANVILLE RGNL AP	89.0	67.5	78.2	-0.1	95	22	55	31	0	417	14	0	0	4.61	-0.06	1.27	18+	0.0	0			8	7	2
FREE UNION	86.4	65.2	75.8		94	23+	53	30	1	343	7	0	0	2.91		1.45	29	0.0	0			10	5	1
HOLCOMB ROCK														2.31		0.39	15	0.0	0			8	7	0
HUDDLESTON 4 SW														1.39		0.51	06	0.0	0			9	5	0
LYNCHBURG INTL AP	88.4M	65.6M	77.0M	1.7	95	23	53	30	0	377E	13	0	0	3.30	-1.06	0.91	06	0.0	0			10	8	0
MARTINSVILLE FLTR PLT	88.8	64.4	76.6	1.2	96	23	53	31	0	367	16	0	0	2.21	-2.26	0.74	02	0.0	0			9	6	0
MEADOWS OF DAN 5 SW	84.1	63.5	73.8		90	25+	54	31+	0	279	3	0	0	3.41		0.96	04	0.0	0			16	11	0
MONTEBELLO FISH CULTURAL STN	M	M	M		92	23	57	15	0	324E	3	0	0	M					M	0				
MONTICELLO	M	M	M								0	0	0	M					M					
PEDLAR DAM														2.57		0.72	29	0.0	0			11	9	0
ROCKY MT	89.1M	65.4M	77.3M	2.4	96	21	55	31	0	386E	12	0	0	2.87	-2.00	0.60	05	0.0	0			11	9	0
SOUTH BOSTON	91.8	70.1	80.9	4.1	98	23	58	31	0	501	24	0	0	1.96	-2.37	0.50	07	0.0	0			11	6	0
STUART	87.5	65.6	76.6	1.3	93	23	55	31	0	369	8	0	0	3.50	-2.07	1.14	06	0.0	0			13	6	1
WOOLWINE														1.85		0.48	15	0.0	0			12	8	0
--DIVISIONAL DATA-----> NORTHERN 04			77.4	1.5B										3.18	-1.45B									
FRONT ROYAL	88.2M	64.4M	76.3M	1.3	95	21	54	31+	0	359E	12	0	0	M 3.28	-0.02	1.44	29	M 0.0	0			11	6	1
PURCELLVILLE	86.1M	66.0M	76.1M	1.2	94	21	57	30+	0	349E	9	0	0	9.94		4.30	29	0.0	0			9	7	2
LURAY 5 E	86.5	62.6	74.5	0.0	93	21+	50	30	4	308	10	0	0	3.01	-1.10	1.27	29	0.0	0			8	6	1
MANASSAS	M	70.3M	MM		96	21+	59	31+	0	479E	14	0	0	MA 7.96		2.58	06	M 0.0	0			8	8	3
MT WEATHER	81.8M	66.0M	73.9M	-0.1	88	21	56	31+	2E	287E	0	0	0	M 9.95	6.14	4.04	06	M 0.0	0			10	7	4
PIEDMONT RSCH STN	89.0M	67.3M	78.2M	1.8	97	22+	60	31+	0	415E	13	0	0	M 3.26	-1.44	1.74	29	M 0.0	0			8	4	1
SOMERSET	89.1	66.7	77.9	2.6	98	23+	53	30	0	407	15	0	0	5.20	-0.50	1.62	29	0.0	0			13	6	3
SPERRYVILLE	90.8M	66.6M	78.7M	4.1	100	21	58	31	0	433E	16	0	0	M 2.97	-1.35	0.86	29	M 0.0	0			12	6	0
STERLING (RCS)	87.7	67.9	77.8	1.9	94	21	57	30	0	405	15	0	0	9.88	6.18	2.06	29	0.0	0			13	9	5
VIENNA	84.6	66.5	75.5	0.9	91	22+	55	31+	2	335	6	0	0	4.81	0.62	2.38	29	0.0	0			9	6	1
WASHINGTON DULLES INTL AP	87.7	67.8	77.7	1.0	94	14+	57	31+	0	403	13	0	0	8.80	5.13	1.68	06	T	0			12	10	4

VIRGINIA
201707

MONTHLY STATION AND DIVISION SUMMARY

STATION	TEMPERATURE (°F)													PRECIPITATION (IN)										
	AVERAGE MAXIMUM	AVERAGE MINIMUM	AVERAGE	DEPARTURE FROM NORMAL	HIGHEST	DATE	LOWEST	DATE	HEATING DEG. DAYS	COOLING DEG. DAYS	NO. OF DAYS				TOTAL	DEPARTURE FROM NORMAL	GREATEST 24 HOURS	DATE	ICE PELLETS, SNOW			NO. OF DAYS		
											MAX		MIN						TOTAL	MAX DEPTH ON GROUND	DATE	.10 OR MORE	.50 OR MORE	1.00 OR MORE
											>=90	<=32	<=32	<=0										
WASHINGTON REAGAN NATL AP	90.0	73.4	81.7	1.9	98	20	63	30	0	523	20	0	0	0	9.15	5.42	3.31	28	0.0	0		10	8	2
WINCHESTER	88.3	66.0	77.1	1.9	97	21	57	27+	0	382	15	0	0	0	7.80	4.27	2.97	29	0.0	0		13	7	3
WINCHESTER 7 SE	87.7M	63.8M	75.7M	1.6	96	21	50	30	1E	341E	12	0	0	0	M 7.10	3.51	2.80	29	M 0.0	0		10	9	2
WOODSTOCK 2 NE	86.9	63.2	75.0	1.5	95	21	51	31+	1	319	12	0	0	0	3.61	-0.19	1.27	29	0.0	0		10	5	2
--DIVISIONAL DATA-----> CENTRAL MOUNTAIN 05			76.9	2.4B											6.91	3.00B								
BUENA VISTA															3.09		0.63	29	0.0	0		10	9	0
COVINGTON FLTR PLT	84.7	60.4	72.6	-2.0	92	24+	54	12+	1	244	6	0	0	0	3.29	-0.68	0.85	29	0.0	0		13	7	0
DALE ENTERPRISE	85.8M	63.8M	74.8M	1.3	92	20	57	31	0	310E	6	0	0	0	M 9.22	5.22	3.65	29	M 0.0	0		9	9	2
GATHRIGHT DAM	81.6M	61.6M	71.6M	-0.4	90	23	52	30	4E	216E	1	0	0	0	3.08	-0.82	1.25	15	0.0	0		9	8	1
GLASGOW 1 SE															3.31		0.98	22	0.0	0		10	6	0
HOT SPRINGS	85.1	61.0	73.0	2.2	93	21	49	30	6	264	7	0	0	0	3.10	-1.11	0.70	29	0.0	0		11	8	0
LEXINGTON	88.0	63.7	75.8	0.6	95	23	54	31+	1	345	12	0	0	0	3.34	-0.78	0.97	29	0.0	0		11	10	0
MILLGAP	80.8	55.3	68.1	0.7	87	13	46	31	14	117	0	0	0	0	3.67	-1.00	0.74	23	0.0	0		11	8	0
MTN GROVE															3.20		0.92	29	0.0	0		9	9	0
MUSTOE 1 SW	79.4	56.3	67.8	0.0	86	19	45	30	21	118	0	0	0	0	3.07	-1.54	0.48	05	0.0	0		13	9	0
NEW CASTLE															4.16		0.99	29	0.0	0		10	8	0
ROANOKE 8 N	M	63.3M	MM		96	23+	55	31+	0	388E	17	0	0	0	M 2.91	-2.27	2.00	24	0.0	0		8	4	1
ROANOKE INTL AP	89.8	67.5	78.6	1.9	97	22+	57	31+	0	432	19	0	0	0	2.07	-1.97	0.63	23	0.0	0		10	6	0
STAUNTON WTP	85.5	65.0	75.2	1.6	92	23+	52	30	3	328	7	0	0	0	2.56	-1.34	1.09	29	0.0	0		11	5	1
WAYNESBORO WTP	88.0M	63.7M	75.8M	2.3	95	23+	50	30	4E	347E	12	0	0	0	M 1.93	-2.30	1.10	29	M 0.0	0		7	4	1
--DIVISIONAL DATA-----> SOUTHWESTERN MOUNTAIN 06			73.3	-0.1B											3.16	-0.81B								
ABINGDON 3S	84.9	62.0	73.5	0.5	92	23	53	30	1	273	2	0	0	0	2.54	-2.49	0.98	29	0.0	0		12	6	0
BIG STONE GAP	84.2	63.3	73.7	-0.7	90	23	55	01	0	280	1	0	0	0	5.12	-0.17	2.00	29	0.0	0		12	10	1
BLACKSBURG NWSO	83.8	61.1	72.5	1.3	92	23	51	31+	2	244	1	0	0	0	3.30	-0.96	0.71	29	0.0	0		10	7	0
BURKES GARDEN	78.9	55.8	67.4	0.0	86	23	44	30	22	103	0	0	0	0	3.23	-1.25	0.81	29	0.0	0		15	8	0
CHRISTIANSBURG	82.6	62.2	72.4	0.0	90	22	52	30	4	241	1	0	0	0	2.85	-1.50	0.61	05	0.0	0		10	7	0
CLINTWOOD 1 W	82.8	60.8	71.8	0.7	91	23	52	31	1	217	1	0	0	0	4.31	-0.44	1.30	29	0.0	0		10	7	2
COPPER HILL	83.1	62.5	72.8		89	12	53	30	3	253	0	0	0	0	2.07		0.37	06	0.0	0		11	8	0
ELK CREEK 4SSW	79.6	63.5	71.6		85	24+	53	30	3	217	0	0	0	0	3.87		1.60	18	0.0	0		14	8	1
GALAX WTP	84.9	60.7	72.8	2.4	91	23+	50	31	1	249	3	0	0	0	2.18		0.68	24	0.0	0		10	5	0
GRUNDY	85.9	63.5	74.7	1.9	94	23	56	31	0	309	9	0	0	0	5.92	0.72	1.43	28	0.0	0		11	8	3
JOHN FLANNAGAN LAKE	M	M	M		93	14	56	31	0	321E	5	0	0	0	M				0.0	0				
LEBANON	85.1	61.0	73.1	1.2	92	23+	52	31+	2	262	6	0	0	0	5.28	0.71	2.00	24	0.0	0		11	8	1
NORA 4 SSE	80.9	65.0	72.9	1.2	88	23	54	30	3	259	0	0	0	0	6.11	1.36	2.33	24	0.0	0		8	7	2
PULASKI 2 E	84.9	61.6	73.3	1.0	91	23+	51	30	3	267	3	0	0	0	2.24	-1.69	0.67	05	0.0	0		12	7	0

VIRGINIA
201707

MONTHLY STATION AND DIVISION SUMMARY

STATION	TEMPERATURE (°F)											PRECIPITATION (IN)												
	AVERAGE MAXIMUM	AVERAGE MINIMUM	AVERAGE	DEPARTURE FROM NORMAL	HIGHEST	DATE	LOWEST	DATE	HEATING DEG. DAYS	COOLING DEG. DAYS	NO. OF DAYS				TOTAL	DEPARTURE FROM NORMAL	GREATEST 24 HOURS	DATE	ICE PELLETS, SNOW			NO. OF DAYS		
											MAX		MIN						TOTAL	MAX DEPTH ON GROUND	DATE	.10 OR MORE	.50 OR MORE	1.00 OR MORE
											>=90	<=32	<=32	<=0										
RADFORD 3 N	85.3	61.0	73.1	0.7	95	23	51	31	3	261	5	0	0	0	3.32	-0.90	0.79	29	0.0	0		9	9	0
RICHLANDS	83.9M	60.8M	72.3M	0.8	90	23+	53	31+	1E	236E	2	0	0	0	4.20	-0.12	1.38	15	0.0	0		12	6	1
SALTVILLE 1N	85.1M	61.2M	73.2M	0.3	91	23	52	30	1E	261E	3	0	0	0	5.67	0.64	1.22	29	0.0	0		11	8	3
STAFFORDSVILLE 3 ENE	83.4	59.7	71.6	0.1	92	23	52	10	3	216	1	0	0	0	5.83	1.74	1.19	29+	0.0	0		13	9	3
WILLIS															1.44	0.43	0.43	28	0.0	0		7	5	0
WISE 1SE	82.1	62.4	72.2	1.3	89	23+	52	30	4	235	0	0	0	0	3.35	-1.95	0.95	29	0.0	0		18	5	0
WYTHEVILLE	84.6	61.2	72.9	2.5	92	23	52	31+	2	255	4	0	0	0	3.28	-0.47	0.96	15	0.0	0		11	7	0
--DIVISIONAL DATA----->			72.5	1.3B											3.81	-0.48B								

VIRGINIA
201707

DAILY PRECIPITATION (INCHES)

STATION	TOTAL	DAY OF MONTH																																	
		01	02	03	04	05	06	07	08	09	10	11	12	13	14	15	16	17	18	19	20	21	22	23	24	25	26	27	28	29	30	31			
VIRGINIA																																			
TIDEWATER 01																																			
DISPUTANTA	5.12				0.02	3.15			0.01						0.85																0.76	0.33			
EMPORIA 1 WNW	M	-	0.52	-		0.05	1.00	0.05	-	-			-		0.10				-			-	-			-		-	-	1.07	0.26	-			
FREDERICKSBURG SEWAGE	M 6.37			-		0.45	0.82	1.17	-	-					1.74								0.72								1.47				
HOLLAND 1 E	M 4.36	0.08	0.36		0.74	0.32	0.09							0.52	1.14	0.02	0.04		-			0.15	0.08	0.01					0.55	0.25	0.01				
HOPEWELL	M 3.86				0.22	0.18	2.00	0.29															0.02								1.15	-			
NORFOLK INTL AP	4.41				0.01	0.06	0.59	T	0.42	T					0.37	1.79			0.02				0.01					T	0.30	0.84					
NORFOLK S	5.65				0.49	0.09	0.28	T	0.30						0.43	2.24			0.36				0.02	0.01				T	0.26	1.17					
NORTH	3.61					0.09	2.00	0.15	0.12														0.50							0.24	0.51				
PAINTER 2W	3.22				0.03		0.39	0.05								0.47			0.07				0.68	0.07						0.05	1.11	0.30			
STONY CREEK 2 N	6.58				0.21	4.53	0.32		0.05	0.03					0.24								0.04				0.05	0.99	0.12						
SUFFOLK LAKE KILBY	6.17		0.39		1.18	0.69	0.11		0.03			T			0.25	2.20	0.02	T				0.35							0.67	0.28					
WAKEFIELD 1NW	4.25		0.03		0.01	0.97	0.54		0.02						0.38	0.63											0.26	1.03	0.38						
WALKERTON 2 NW	4.17		T		0.07	1.04	0.40															0.05	0.13	0.23					2.25						
WALLACETON LK DRUMMOND	4.65					0.20	0.55			0.12						0.35		0.15		0.02				0.83					2.00	0.23	0.20				
WALLOPS ISLAND NASA TEST FACIL	5.68	T					0.77		0.11				0.44	1.38	T			T				0.36	0.91			0.73	0.78	0.20							
WARSAW 2 NW	6.43	0.05					0.15	1.04		0.41					0.12				0.11				1.44						0.04	3.07					
WEST POINT 2 NW	4.79	0.01			T	2.68	0.35	T															0.05	0.13					0.34	1.23					
WILLIAMSBURG 2 N	2.10				0.10	0.28	0.02	0.39								0.02											T	0.41	0.88						
EASTERN PIEDMONT 02																																			
ALBERTA 5N	1.99		0.13			0.04	0.48	T		T						T	T						T						0.03	1.19	0.12				
AMELIA COURTHOUSE 1	2.37					0.09	1.14	0.04															0.49						0.01	0.54	0.06				
ASHLAND	3.30	T			0.02	0.91	0.80	T			T					0.20						T	0.10	0.25					T	1.02					
BREMO BLUFF	M	-	-				0.08									0.04					0.13														
BUCKINGHAM	1.91	0.06				0.02	0.33														0.34	0.08							0.14	0.38					
CAMP PICKETT	0.86					0.16		0.11																						0.52	0.07				
CHASE CITY	0.85					0.10	0.25	0.19																							0.31				
CLARKSVILLE	2.91					0.29	1.02	0.53		0.15																			0.10	0.25					
CORBIN	5.02						0.51	1.72								0.44															1.47	0.04			
CROZIER	2.17	0.02				0.58	0.66	0.09																						0.37	0.08				
FARMVILLE 2 N	4.67	0.09		0.09		T	1.88	0.07								T							0.41	0.12	T				0.05	1.94	0.02				
JOHN H KERR DAM	1.12					0.17	0.17	0.06		0.25																			0.17	0.24	0.01				
KEYSVILLE 2 S	2.47	0.02				0.96	0.72	0.07								0.04					0.10								0.06	0.50					
LOUISA	2.43					1.41							0.02																0.45	0.49					
PALMYRA 3S	4.17	0.05					0.06																								0.86				
PETERSBURG	4.38				0.67	2.00	0.05	0.05							0.15								0.07							1.25	0.14				
RICHMOND INTL AP	2.25	T	0.15		0.01	0.49	0.03																T	0.82	0.01			T	0.22	0.52					
WINTERPOCK 4 W	2.75					T	1.44	0.03															0.64							0.47	0.17				
WESTERN PIEDMONT 03																																			
ALTAVISTA	4.65					1.15	0.19	0.36																						0.93	0.05				
APPOMATTOX	4.27	0.29				0.26	1.53	0.21							0.15								T	0.04	0.60				0.74	0.23					

VIRGINIA
201707

DAILY PRECIPITATION (INCHES)

STATION	TOTAL	DAY OF MONTH																																
		01	02	03	04	05	06	07	08	09	10	11	12	13	14	15	16	17	18	19	20	21	22	23	24	25	26	27	28	29	30	31		
BEDFORD	4.99	0.17				0.21	0.96	0.36						0.12	0.07				0.19				0.07	1.10					1.59	0.15				
BROOKNEAL	1.82	0.16	0.05			0.34	0.04	0.09											0.02	0.81			0.11						0.14	0.06				
CHARLOTTESVILLE 2W	2.45	0.20				0.02	0.07							0.28	0.01									0.45	0.04				0.04	1.34				
CHATHAM	4.51	0.23				1.80	0.65	0.40		0.02					0.50					0.15			0.02						0.66	0.08				
CONCORD 4 SSW	4.82	0.17	0.02			1.31	0.86	0.98							0.03				0.04	0.03				0.07	0.79				0.34	0.18				
DANVILLE RGNL AP	4.61	T			0.85	1.27			0.25					0.07				1.27			0.31			T			0.18	0.41	T					
FREE UNION	2.91	0.17				0.07	0.82	T						0.12	0.02							T	0.15	0.06	T			0.03	1.45	0.02				
HOLCOMB ROCK	2.31	0.38				0.30	0.32								0.39								0.09	T	0.35				0.20	0.28	T			
HUDDLESTON 4 SW	1.39	0.02				0.10	0.51	0.13												0.03			0.05						0.34	0.13	0.08			
LYNCHBURG INTL AP	3.30			T		0.28	0.91	T						0.15			T	0.65			0.09	T	0.20	0.23			0.60	0.17	0.02					
MARTINSVILLE FLTR PLT	2.21	0.23	0.74			0.03	0.37							0.33	0.29								0.12						0.03	0.07				
MEADOWS OF DAN 5 SW	3.41	0.15	0.01		0.96	0.15	0.42	0.15					0.05	0.31	0.25								0.21	0.09	0.20			0.11	0.24	0.03				
MONTEBELLO FISH CULTURAL STN	M 0.43	-	-	-	0.05	0.01	0.79	-	-	-	-	-	-	-	-	-	-	-	-	-	-	0.17	0.40	0.28		-	-	-	-	-	-	-		
MONTICELLO	M	-	-	-	-	-	-	-	-	-	-	-	-	-	-	-	-	-	-	-	-	-	-	-	-	-	-	-	-	-	-	-	-	
PEDLAR DAM	2.57	0.61				0.10	0.19								0.22				0.09	0.10			0.03	0.10	0.25			0.16	0.72	T				
ROCKY MT	2.87					0.60	0.11	0.20	0.02					0.52	0.11								0.19		0.04			0.58	0.29	0.21				
SOUTH BOSTON	1.96	0.02				0.15	0.13	0.50		0.26					0.01				0.03	0.45			0.03					0.08	0.30					
STUART	3.50	0.10	0.03		0.10	0.08	1.14	0.04							0.99								0.70	0.03	0.03			0.02	0.20					
WOOLWINE	1.85	0.02				0.25	0.13						0.24	0.11	0.48								T	0.25	0.04	0.05		0.12	0.11	0.05				
NORTHERN 04																																		
FRONT ROYAL	M 3.28					0.14	0.12	0.57	0.04	-			0.03		0.29									0.50				0.05	1.44	0.03				
PURCELLVILLE	9.94					T	3.09	0.75	0.02				0.11		0.31									0.65	0.64				4.30	0.07				
LURAY 5 E	3.01					0.53	0.12	0.59	0.06					0.01	0.12									0.31					1.27					
MANASSAS	MA 7.96	-	-	0.10		0.15	2.58	1.25	0.20						0.38								-	*	*	*	*	*	1.00 _a	2.20	0.10			
MT WEATHER	M 9.95		0.04				4.04	1.07	0.12				0.81											1.15	0.06			-	0.06	2.50	0.10			
PIEDMONT RSCH STN	M 3.26	-	-	-	-	-	0.28	0.02							0.43	-		0.08				-		0.67	0.03	0.01			-	1.74				
SOMERSET	5.20	0.44				0.06	1.25	0.03	0.10						0.34				0.03				T	1.25	0.02	0.02		0.02	1.62	0.02				
SPERRYVILLE	M 2.97					0.07	0.45	0.24	0.03	-			-	-	0.77	0.30							0.01	0.16	0.01			0.02	0.86	0.02				
STERLING (RCS)	9.88	T	0.44			0.02	1.89	1.38	0.09				0.06		1.23					0.04				0.79	1.48			0.22	2.06	0.18				
VIENNA	4.81					0.09	0.82	0.79	0.06						0.13									0.38		0.13			2.38	0.03				
WASHINGTON DULLES INTL AP	8.80	0.21			T	1.16	1.68	0.10			0.01			0.73					1.66				0.72	0.84	T		0.07	1.46	0.16					
WASHINGTON REAGAN NATL AP	9.15	0.65			0.04	0.70	0.87	0.01			T			0.73					T	T			0.98	1.39	T		T	3.31	0.47					
WINCHESTER	7.80					0.07	0.50	0.65	0.03		T		1.22		0.07				0.04	0.05			0.63	0.50	1.00			2.97	0.07					
WINCHESTER 7 SE	M 7.10		0.18			0.72	0.42	1.10					0.55		0.16								0.07	0.95				2.80	0.15					
WOODSTOCK 2 NE	3.61					0.08	0.27	0.40	0.03					0.02										0.05	1.15			0.04	1.27					
CENTRAL MOUNTAIN 05																																		
BUENA VISTA	3.09	0.25				0.17	0.24								0.59								0.26	0.31	0.37			0.20	0.63	0.07				
COVINGTON FLTR PLT	3.29	0.09			0.01	0.42	0.41	0.04							0.57								0.09	0.08	0.50			0.10	0.85	0.11				
DALE ENTERPRISE	M 9.22				-	0.46	0.60	0.65						0.40									0.44	0.24				3.65	0.10					
GATHRIGHT DAM	3.08					0.50	0.13	0.11							1.25								T	0.23	0.02			0.13	0.53	0.18				
GLASGOW 1 SE	3.31	0.26				0.08	0.23								T								0.98	0.06	0.62	T		0.43	0.58	0.06				
HOT SPRINGS	3.10			0.01		0.50		0.18							0.18								0.23	0.50	0.01			0.30	0.70	0.48				

VIRGINIA
201707

DAILY PRECIPITATION (INCHES)

STATION	TOTAL	DAY OF MONTH																														
		01	02	03	04	05	06	07	08	09	10	11	12	13	14	15	16	17	18	19	20	21	22	23	24	25	26	27	28	29	30	31
LEXINGTON	3.34	0.13			0.20	0.25									0.65				0.18			0.05	0.17	0.30				0.29	0.97	0.15		
MILLGAP	3.67				0.06	0.72	0.30							0.08	0.33				0.32			0.13	0.74				0.08	0.55	0.36			
MTN GROVE	3.20	T		T	0.20		0.28							T	0.10				T			0.46	0.24	0.34				0.25	0.92	0.41		
MUSTOE 1 SW	3.07				0.05	0.48	0.30	0.30					0.02	0.25				0.01			0.35	0.46	0.07				0.10	0.34	0.34			
NEW CASTLE	4.16	0.70			0.28	0.65	0.08							0.03									0.10	0.76				0.46	0.99	0.11		
ROANOKE 8 N	M 2.91	T			0.27	0.20	0.05							0.02										2.00	0.01			-	0.30	0.06		
ROANOKE INTL AP	2.07			0.16	0.48	0.16	T						0.04	T				0.06					0.63	0.25			0.02	0.23	0.04			
STAUNTON WTP	2.56	0.08	T		T	0.02	0.30	T						0.21	T				0.41	T		0.27	0.08	0.02			0.04	1.09	0.04			
WAYNESBORO WTP	M 1.93	0.36			0.24	-																0.06	0.12	0.03				1.10	0.02			
SOUTHWESTERN MOUNTAIN 06																																
ABINGDON 3S	2.54	0.06	0.05		0.10	0.10		0.20						0.03	0.32	0.03								0.60	0.05			0.02	0.98			
BIG STONE GAP	5.12				0.12	0.25	0.26	0.38						0.68	0.12								0.02	0.35	0.19			0.72	2.00	0.03		
BLACKSBURG NWSO	3.30	0.03			0.57	0.63	0.02	T						0.02	0.10					0.32		T	0.60				0.30	0.71	T			
BURKES GARDEN	3.23	0.08		0.25	0.13	0.22	0.09	0.15						0.02	0.62	0.03						0.08	0.20	0.42			0.09	0.81	0.04			
CHRISTIANSBURG	2.85				0.61	0.41	0.01							0.45	0.08								0.24	0.59			0.13	0.31	0.02			
CLINTWOOD 1 W	4.31	T			0.03	0.38	0.02	0.13						T	1.25								0.43	0.25			0.49	1.30	0.03			
COPPER HILL	2.07				0.22	0.37								0.31	0.08							0.30	0.30	0.11	0.01		0.08	0.19	0.10			
ELK CREEK 4SSW	3.87	0.13	0.01		0.02	0.46		0.06						0.21	0.10			1.60	T			0.06	0.10	0.47			0.05	0.52	0.08			
GALAX WTP	2.18	0.08			0.22		0.07						0.08	0.06					0.41	0.05				0.68			0.28	0.25				
GRUNDY	5.92				0.10	0.01	0.23	0.06						1.41	1.35								0.18	0.31			1.43	0.79	0.05			
JOHN FLANNAGAN LAKE	M	-	-		* 0.69 _a	0.03	-	-	-	0.24		-	-	0.06	*	*	2.93 _a		*	*	*	*	*	*	0.46 _a		-	1.53	-	-	0.78	
LEBANON	5.28				0.10	0.66	0.18	0.03						0.02	0.43							T	0.72	2.00			0.26	0.84	0.04			
NORA 4 SSE	6.11	T	T		T	T	1.44	0.04	T					0.20	0.83								0.22	2.33	T		0.21	0.84	T			
PULASKI 2 E	2.24			0.04	0.67	0.10									0.05	0.01		0.16	0.15				T	0.34	0.06		0.05	0.50	0.11			
RADFORD 3 N	3.32				0.78	0.10	T							0.10	0.15								0.63				0.18	0.79	0.24			
RICHLANDS	4.20				0.13	0.08	0.02							0.09	1.38	0.01							0.09	0.83	0.47		0.16	0.89	0.05			
SALTVILLE 1N	5.67	0.04			0.17	0.79	0.11		0.03						0.83								0.08	1.18	1.10		0.12	1.22				
STAFFORDSVILLE 3 ENE	5.83	0.02			1.03	0.61	0.20							0.14	0.08			0.08	0.30	T			T	1.19	0.02		0.45	1.19	0.52			
WILLIS	1.44	0.05			0.17		0.05							T	T	0.23						T	T	0.19			0.43	0.32	T			
WISE 1SE	3.35			0.01	0.05	0.05	0.06	0.02	0.01					0.09	0.04		0.01	0.01					0.60	0.53	0.16	0.01	0.73	0.95	0.01	0.01		
WYTHEVILLE	3.28	0.33			0.23	0.05									0.96				0.03	0.38				0.52	0.03		0.15	0.58	0.02			

VIRGINIA
201707

DAILY TEMPERATURES (°F)

STATION	OB. TIME	MAX/MIN	DAY OF MONTH																															AVERAGE		
			01	02	03	04	05	06	07	08	09	10	11	12	13	14	15	16	17	18	19	20	21	22	23	24	25	26	27	28	29	30	31			
VIRGINIA																																				
TIDEWATER 01																																				
DISPUTANTA	07	MAX	88	89	93	92	91	89	90	89	90	92	89	93	94	97	94	92	89	88	92	92	95	97	98	94	95	86	91	92	88	72	81	90.7		
		MIN	68	72	70	69	70	70	71	69	65	68	69	71	73	74	73	71	69	69	67	68	71	72	72	71	70	62	64	68	71	58	55	68.7		
EMPORIA 1 WNW	08	MAX		89		93	88	91	91		92	89	91	94		96	97	94	89																	M
		MIN		70		71	71	71	71		66	73	63	71		75	75	72	70																M	
FREDERICKSBURG SEWAGE	07	MAX	93	94			93	79	85			86	91	92	95	95	96	88	88	89	91	93	95	96	96	93	90	82	87	86		76	82	89.7		
		MIN	70	71			71	72	71			66	68	72	74	73	72	70	70	70	70	70	69	74	74	73	69	65	69	70	68	56	59	69.6		
HOLLAND 1 E	08	MAX	88	91	91	89	88	89	90	93	87	88	91	94	95	96	89	89	87			90	92	94	95	92	88	87	86	88	87	80	80	83	89.2	
		MIN	74	74	72	70	71	73	75	73	70	69	70	74	75	72	72	71			71	70	75	75	72	71	69	65	68	72	68	61	58	70.7		
HOPEWELL	16	MAX	90	91	91	92	89	90	89	91	91	91	94	95	95	96	95	92	93	90	94	96	98	98	97	96	95	88	94	94	84		86	92.5		
		MIN	68	74	73	71	73	72	73	72	70	69	72	76	77	77	74	75	71	73	69	73	75	76	75	73	75	69	69	67	69		59	72.0		
NORFOLK INTL AP	24	MAX	92	91	91	91	90	91	92	95	85	92	95	97	99	100	91	90	86	85	90	95	94	97	94	92	84	85	91	83	79	79	82	90.3		
		MIN	76	77	76	75	75	78	78	75	73	76	75	78	80	76	73	75	73	72	73	74	78	78	74	73	73	72	70	74	71	69	67	74.4		
NORFOLK S	24	MAX	89	88	90	87	89	92	84	90	93	95	95	96	89	89	84	85	89	83	85	89	93	92	95	92	80	82	84	87	83	76	78	81	88.3	
		MIN	74	75	74	72	72	75	76	73	71	73	73	76	79	73	71	72	71	69	71	73	76	76	72	71	70	69	69	72	68	64	59	71.9		
NORTH	07	MAX	86	86	88	87	85	82	85	87	88	83	82	90	92	92	93	87	85	82	84	87	91	98	95	90	88	82	80	86	83	76	77	86.4		
		MIN	74	74	72	71	64	73	74	76	69	68	72	76	80	80	77	72	73	72	72	74	76	78	76	76	73	68	72	73	73	65	57	72.6		
PAINTER 2W	16	MAX	87	90	92	90	83	87	87	91	90	87	92	94	96	95	95	88	84	85	91	95	94	95	95	92	90	81	85	85	82	80	83	89.1		
		MIN	74	72	72	71	74	75	73	74	67	67	74	79	81	80	73	72	71	71	72	73	78	79	72	76	75	67	68	74	69	65	56	72.4		
STONY CREEK 2 N	08	MAX	90	92	93	90	89	91	90	93	89	90	94	95	96	97	92	88	87	89	92	95	97	99	93	95	88	90	91	91	74	82	86	90.9		
		MIN	69	72	71	71	71	72	71	71	67	67	69	72	76	76	75	71	70	71	68	69	73	74	76	72	70	63	66	70	67	59	57	69.9		
SUFFOLK LAKE KILBY	24	MAX	84	89	89	89	86	86	86	89	87	88	89	89	92	93	88	88	82	84	86	90	90	91	91	86	85	83	84	81	77	79	85	86.6		
		MIN	73	74	72	70	71	73	74	72	70	70	71	74	79	72	72	71	70	72	70	70	74	75	71	70	71	68	68	70	67	63	63	71.0		
WAKEFIELD 1NW	24	MAX	90	91	93	90	90	90	91	92	90	92	94	95	97	98	93	88	86	89	93	95	95	99	94	94	89	88	90	89	73	82	86	90.8		
		MIN	74	73	72	70	70	72	71	72	65	65	71	75	76	76	72	69	70	71	70	71	75	74	73	72	66	63	68	71	65	59	55	69.9		
WALKERTON 2 NW	18	MAX	91	91	93	91	79	89	90	87	88	89	94	97	97	97	92	92	90	92	95	98	98	100	96	94	87	88	91	89	76	81	85	90.9		
		MIN	76	71	69	70	70	78	75	65	64	65	73	76	76	74	73	70	70	72	70	71	74	73	76	74	71	65	69	73	71	62	57	70.7		
WALLACETON LK DRUMMOND	08	MAX	92	92	96	97	94	90	92	98	96	92	95	96	97	98	99	96	90	87	90	95	98	98	99	97	91	90	87	89	78	83	85	92.8		
		MIN	68	65	66	67	56	64	62	76	76	58	64	68	65	64	60	62	58	59	58	65	66	64	66	64	63	50	51	58	58	58	51	62.3		
WALLOPS ISLAND NASA TEST FACIL	24	MAX	84	90	91	89	81	84	87	90	85	85	89	92	95	93	89	87	82	84	88	92	94	93	91	88	84	80	81	83	75	78	84	86.7		
		MIN	71	72	74	72	74	75	71	70	66	69	73	79	77	71	73	70	72	71	74	74	77	73	72	76	71	68	70	70	68	60	58	71.3		
WARSAW 2 NW	18	MAX	93				87	87	88	90		91	93	96	98	98	97		91	92	95	98	98	99		92	92	86	88	88	86		85	92.0		
		MIN	69				72	71	62			72	73	76	76	75		66	71	69	69	72	73		70	72	65	69	70		57		M			
WEST POINT 2 NW	17	MAX	90	91	93	92	86	88	90	92	91	90	94	96	97	97	96	91	89	91	95	96	98	100	99	94	93	86	90	89	76	81	86	91.5		
		MIN	74	72	71	71	71	73	74	73	65	68	73	77	78	75	71	70	71	72	70	72	74	74	74	72	68	68	70	72	67	60	59	70.9		
WILLIAMSBURG 2 N	24	MAX	88	91	93	92	87	88	87	92	86	90	94	96	96	97	93	89	86	88	95	95	96	99	96	94	89	85	89	84	75	86	89	90.5		
		MIN	76	74	73	72	72	76	74	73	68	69	73	78	80	79	76	74	73	74	72	74	77	77	79	75	71	70	74	74	63	60	60	73.2		
EASTERN PIEDMONT 02																																				
AMELIA COURTHOUSE 1	08	MAX	88	91	90	90	90	90	87	89	89	86	91	93	95	95	95	92	90	90	91	95	96	98	98	94	94	88	88	89	88	76	82	90.6		
		MIN	73	73	69	68	70	70	71	70	66	66	72	75	76	73	72	70	69	69	64	66	74	72	73	73	71	63	64	71	68	60	57	69.3		
ASHLAND	18	MAX	88	87	89	88	84	84	86	88	86	87	89	93	93	94	91	89	88	89	91	93	94	95	92	89	86	85	85	86	73	81	85	88.0		

VIRGINIA
201707

DAILY TEMPERATURES (°F)

STATION	OB. TIME	MAX/MIN	DAY OF MONTH																															AVERAGE
			01	02	03	04	05	06	07	08	09	10	11	12	13	14	15	16	17	18	19	20	21	22	23	24	25	26	27	28	29	30	31	
BREMO BLUFF	07	MIN	74	72	68	69	72	70	70	62	65	73	75	76	73	71	70	69	70	77	70	72	72	72	70	69	64	69	70	65	56	56	69.4	
		MAX			95	95	96	86	93	95	95	91					100	98	96	97	98		101	102	102	98	97	93	90				M	
CAMP PICKETT	08	MIN			60	64	66	69	67	65	59	57				70	67	68	62	63		62	67	67	69	68	60	64				M		
		MAX	85	88	89	91	87	85	88	88	89	85	90	92	93	93	94	90	89	90	90	94	94	96	97	95	89	89	89	89	88	72	76	89.2
CHASE CITY	17	MIN	65	70	67	66	68	71	71	69	65	65	67	71	74	73	72	70	68	65	65	66	66	71	72	71	72	63	63	72	69	56	49	67.5
		MAX	85	87	89	88	85	82	88	87	88	86	88	90	92	92	92	89	89	88	88	91	93	94	94	94	91	90	88	87	88	79	83	88.5
CLARKSVILLE	07	MIN	70	70	64	70	70	71	66	62	64	66	72	74	72	72	69	69	70	65	67	71	73	74	72	67	66	68	71	69	60	55	68.4	
		MAX	87	90	93	93	88	85	91	89	91	88	90	93	93	95	94	91	90	90	90	93	97	96	97	98	98	91	90	89	91	80	86	91.2
CORBIN	09	MIN	67	71	68	69	72	72	72	71	67	67	63	71	74	74	73	71	71	71	66	66	72	74	76	71	71	69	69	72	70	62	59	69.7
		MAX	93	92	91	89	83	84	90	89	85	90	91	95	96	96	88	88	88	91	94	96	97	97	92	92	81	85	85	81	72	80	86	88.9
CROZIER	07	MIN	73	69	68	69	71	71	69	68	61	65	72	73	76	71	71	66	69	67	69	70	71	71	71	71	65	63	68	70	61	56	55	68.1
		MAX	86	90	90	89	89	83	86	88	88	84	89	91	95	95	95	90	90	91	93	94	97	95	97	94	92	85	85	85	87	73	80	89.2
FARMVILLE 2 N	07	MIN	67	70	67	68	70	69	69	62	61	64	68	73	73	71	70	68	60	65	65	65	70	69	72	70	68	62	62	69	66	56	55	66.6
		MAX	86	91	90	91	92	85	88	90	91	87	87	92	95	94	94	93	91	88	93	95	97	97	99	96	94	91	87	86	88	80	85	90.7
JOHN H KERR DAM	08	MIN	67	71	67	68	70	70	71	71	61	62	66	72	76	73	73	69	71	69	63	70	73	72	73	71	68	64	70	71	67	61	56	68.6
		MAX	91	93	94	93	93	90	93	90	94	91	94	97	97	98	98	96	91	93	93	95	99	99	100	102	95	93	94	93	93	78	85	93.7
KEYSVILLE 2 S	07	MIN	77	75	71	73	73	74	75	76	67	68	71	76	81	80	78	73	73	76	68	72	77	76	82	76	73	68	73	76	72	61	56	73.0
		MAX	87	87	90	92	89	83	88	87	89	87	89	91	93	94	94	90	90	89	90	93	94	93	97	94	92	91	88	87	87	78	83	89.5
LOUISA	18	MIN	68	69	67	67	69	69	71	71	64	64	64	71	73	72	71	68	68	69	64	68	72	71	74	71	68	65	66	70	69	60	56	68.0
		MAX	91	90	92	91	85	86	89	89	86	90	89	95	94	95	91	90	91	92	94	96	96	96	94	91	87	87	86	85	75	82	87	89.7
PALMYRA 3S	06	MIN	71	66	62	66	70	69	66	67	58	63	69	70	70	71	69	64	65	63	64	66	66	67	70	71	64	58	65	68	65	51	52	65.4
		MAX	86	90	88	88	89	93	86	89	90	85	90	92	95	96	96	92	88	90	89	90	93	94	94	88	88	84	82	84	84	75	80	88.6
PETERSBURG	07	MIN	66	68	63	67	70	70	66	65	58	62	67	69	69	69	68	66	66	66	63	66	69	68	69	70	66	61	63	69	66	54	53	65.5
		MAX	91	86	93	93	90	88	89	91	87	90	94	95	95					92	95	98	101	100	97	97	89	91	92	91	73	82	86	91.3
RICHMOND INTL AP	24	MIN	69	72	71	71	71	72	71	67	67	69	72	77	76					68	68	74	75	74	73	73	67	67	71	72	63	58	58	69.9
		MAX	92	89	93	91	90	89	90	92	87	92	96	98	99	98	94	91	90	91	95	98	99	101	97	94	87	89	90	88	73	83	87	91.7
WESTERN PIEDMONT 03 APPOMATTOX	07	MIN	75	72	71	71	72	73	72	71	67	67	71	76	77	74	73	72	69	72	68	73	75	74	74	72	70	68	69	73	66	60	59	70.8
		MAX	88	90	90	92	93	83	89	90	89	87	89	93	95	95	94	92	91	91	91	94	95	96	97	95	92	91	85	85	83	80	84	90.3
BROOKNEAL	07	MIN	67	71	67	69	69	68	69	69	62	64	67	71	72	70	69	66	68	68	64	64	71	71	72	69	68	63	65	67	66	54	57	67.0
		MAX	86	89	87	88	89	85	89	89	90	90	90	92	94	94	94	91	90	91	91	91	94	94	95	95	93	90	87	86	85	78	84	89.7
CHARLOTTESVILLE 2W	08	MIN	66	69	63	68	67	70	69	66	61	64	69	71	69	70	64	66	68	62	63	69	69	69	69	69	66	64	68	70	68	53	53	65.9
		MAX	89	91	86	92	88	80	87	92	90	89	93	86	96	98	96	91	91	92	95	95	99	99	100	93	91	86	86	88	85	76	82	90.4
CHATHAM	07	MIN	68	72	69	71	70	69	70	71	65	65	67	71	73	74	74	68	68	69	70	72	76	74	72	70	69	63	64	69	65	60	62	69.0
		MAX	84	87	86	87	87	81	86	84	87	84	86	89	90	91	91	86	86	87	89	88	90	91	92	92	89	88	83	87	82	77	80	86.7
DANVILLE RGNL AP	24	MIN	55	68	63	65	65	67	67	65	61	61	63	70	70	70	69	63	64	67	62	62	67	68	71	71	67	66	66	67	71	56	54	65.2
		MAX	89	90	89	90	86	90	87	89	85	88	91	92	92	92	89	89	89	90	92	93	93	95	93	90	89	86	87	86	81	82	85	89.0
FREE UNION	07	MIN	71	68	66	70	68	70	71	66	63	63	69	71	71	70	69	64	67	65	63	69	71	71	73	71	67	67	69	71	66	57	55	67.5
		MAX	85	88	83	89	84	80	83	87	86	84	88	80	91	92	92	88	88	88	89	90	94	94	94	88	87	85	81	82	82	75	81	86.4
LYNCHBURG INTL AP	24	MIN	64	65	64	65	68	69	70	68	60	61	62	66	69	70	71	66	65	66	64	65	69	69	70	70	65	61	62	64	66	53	54	65.2
		MAX	91	88	89	90	82	88	87	86	85	89	91	94	93	91	90	88	89	90	93	94	94	94	95		89	82	85	82	77	81	85	88.4
		MIN	72	65	61	67	66	68	68	65	59	63	68	67	70	69	66	65	65	65	62	68	68	69	70	69		66	67	70	61	53	56	65.6

VIRGINIA
201707

DAILY TEMPERATURES (°F)

STATION	OB. TIME	MAX/MIN	DAY OF MONTH																															AVERAGE	
			01	02	03	04	05	06	07	08	09	10	11	12	13	14	15	16	17	18	19	20	21	22	23	24	25	26	27	28	29	30	31		
MARTINSVILLE FLTR PLT	07	MAX	83	88	88	87	88	88	90	89	90	86	90	93	91	93	90	90	87	90	88	92	94	92	96	93	92	90	84	86	84	80	82	88.8	
		MIN	64	66	63	63	64	69	69	65	61	61	61	67	68	67	67	61	61	63	62	62	66	67	70	70	66	66	66	68	54	53	64.4		
MEADOWS OF DAN 5 SW	07	MAX	75	82	83	84	83	80	83	84	84	81	85	88	88	89	84	86	85	85	85	87	88	88	90	90	90	87	79	80	78	75	82	84.1	
		MIN	68	66	63	63	66	65	65	63	59	59	61	64	66	67	67	61	61	61	60	62	65	66	66	66	66	63	66	68	66	54	54	63.5	
MONTEBELLO FISH CULTURAL STN	07	MAX						75	83				86	91	91	86								92	87	87								M	
		MIN					66	66					64	65	67	57								64	66	60								M	
MONTICELLO	07	MAX																																M	
		MIN																																M	
ROCKY MT	07	MAX	84	89	89	88	89	82	89	89	87	88	91	94	95	95	89	88	87	90	90	93	96	93	95	95	93		86	89	78	81	82	89.1	
		MIN	66	70	63	66	68	69	69	68	60	60	64	66	69	69	69	60	61	61	63	66	68	71	71	71	67		67	67	59	59	55	65.4	
SOUTH BOSTON	07	MAX	89	92	94	93	89	87	91	91	93	90	91	94	95	96	95	93	92	88	91	93	96	97	98	93	94	91	89	91	91	83	86	91.8	
		MIN	69	72	69	69	72	73	73	69	67	67	68	70	75	73	73	70	71	72	66	68	72	74	74	73	71	69	70	70	72	63	58	70.1	
STUART	07	MAX	81	87	88	87	87	83	88	88	86	84	88	91	92	91	91	85	87	89	87	91	92	91	93	89	88	89	89	83	83	83	83	87.5	
		MIN	71	70	67	67	66	66	67	65	61	61	61	67	67	67	67	65	62	62	64	64	67	72	70	68	67	67	67	69	67	58	55	65.6	
NORTHERN 04																																			
FRONT ROYAL	06	MAX	89	91	89	87			81	89			89	92	93	92	94	88	86	90	90	92	95	93	90	87	91		82	87	78	78	81	88.2	
		MIN	65	63	56	64			69	67			62		71	71	71	63	60	68		64	69	66	69	71	64	59	59	66	65	54	54	64.4	
PURCELLVILLE	08	MAX				88	90	82	76	88	86	82	88	89	89	90	92	86	85	90	92	92	94	90	87	90	77	83	85	78	74	81	87	86.1	
		MIN			66	70	68	70		62	60	67	68	70		71	61	67	67	66	71	75	73	70	63	57	66	68	65	57	57	62	66.0		
LURAY 5 E	08	MAX	90	91	87	88	86	78	82	88	83	83	87	88	91	89	93	87	87	89	91	92	93	92	91	86	90	80	84	87	75	72	80	86.5	
		MIN	66	62	60	63	63	68	67	61	56	59	61	65	66	67	66	60	65	65	59	65	67	66	66	68	61	55	63	63	63	50	55	62.6	
MANASSAS	07	MAX			92	92	93	83	83	90	89	85	90	92	95	95	96		90	90	92	95	96											M	
		MIN			70	71	73	73	73	68	65	68	71	73	74	76	73	67	73	72	72	73	76												70.3
MT WEATHER	07	MAX	86	85	85	85	86	77	72	82	81	78	81	84	84	86	87	81	80	84				88	87	84	82	84	75		80	70	75	81.8	
		MIN	69	69	70	70	68	66	67	66	61	63	70	65	65	73	69	63	63	69				74	71	68	69	60	61		62	56	56	66.0	
PIEDMONT RSCH STN	08	MAX							88	91	88	85	92	89	95	95	90	90	88	90	88	94	97	97	96	91	91	82	85	83	77	82	82	89.0	
		MIN							69	67	62	64	67	72	70	71	71	68	67	65	64	71	72	73	70	71	67	62	65	69	66	60	60	67.3	
SOMERSET	08	MAX	88	94	89	91	88	77	87	90	88	86	91	87	94	94	96	91	89	89	93	92	97	98	98	92	91	82	85	86	82	76	82	89.1	
		MIN	70	66	66	67	70	70	71	67	60	61	65	70	70	72	72	67	67	66	63	69	71	71	71	72	67	59	64	68	67	53	56	66.7	
SPERRYVILLE	06	MAX	93	94	94			83	84	92			93				98	90	92	95	97	98	100	98	96	92	96	81	87	89	80	75	81	90.8	
		MIN	71	71	65			70	70	65			65				71	63	63	68	64	64	69	74	72	72	66	60	62	65	67	63	58	66.6	
STERLING (RCS)	07	MAX	92	91	90	89	91	83	80	88	87	83	89	90	92	93	93	86	87	90	93	93	94	92	91	87	90	78	84	87	78	77	81	87.7	
		MIN	74	69	68	68	72	68	71	66	61	64	67	70	71	73	70	63	66	71	70	72	74	76	70	71	66	61	63	69	66	57	58	67.9	
VIENNA	07	MAX	88	88	87	86	88	80	76	85	83	80	87	87	90	90	91	84	84	87	88	91	91	91	84	84	86	76	83	83	73	71	80	84.6	
		MIN	69	72	69	67	68	69	70	65	61	61	64	68	71	72	70	62	62	69	70	72	72	73	70	70	63	59	59	68	65	55	55	66.5	
WASHINGTON DULLES INTL AP	24	MAX	91	90	90	90	84	80	88	87	83	89	89	93	94	94	87	87	89	92	93	93	93	90	87	90	79	84	87	78	77	82	88	87.7	
		MIN	72	70	66	68	70	71	67	66	62	63	68	71	71	72	69	63	71	71	70	72	73	72	72	73	63	61	69	69	63	57	57	67.8	
WASHINGTON REAGAN NATL AP	24	MAX	93	93	92	92	84	82	91	90	86	90	92	95	97	97	90	89	91	92	97	98	97	96	89	91	82	85	86	81	77	83	91	90.0	
		MIN	73	75	75	76	74	74	73	72	69	72	75	77	79	73	76	71	76	77	77	79	81	74	73	74	71	69	73	71	68	63	66	73.4	
WINCHESTER	07	MAX	94	92	93	88	93	75	81	88	85	91	92	88	92	92	88	89	91	92	93	97	92	89	89	93	76	84	89	81	75	83	88.3		
		MIN	70	71	67	64	68	68	68	65	64	61	65	70	71	72	72	62	65	68	65	67	73	70	68	69	63	57	57	66	63	59	59	66.0	
WINCHESTER 7 SE	08	MAX	91	91	92	90	89	79	80	89	89	90	89	91	90	89	88	86	90	89	92	96	91	88	87	91	79	83	87	78	77		87.7		

DAILY TEMPERATURES (°F)

STATION	OB. TIME	MAX/MIN	DAY OF MONTH																															AVERAGE	
			01	02	03	04	05	06	07	08	09	10	11	12	13	14	15	16	17	18	19	20	21	22	23	24	25	26	27	28	29	30	31		
WOODSTOCK 2 NE	07	MIN	68	64	62	63	65	68	68	62	58	58	63	69	68	69	69	59	60	66	65	65	69	68	68	68	63	54	55	64	65	50	63.8		
		MAX	89	90	89	87	88	80	79	89	83	84	87	91	91	92	92	91	89	91	92	93	95	93	92	86	89	78	80	80	76	77	81	86.9	
		MIN	60	63	65	65	68	68	68	62	59	60	60	66	67	67	67	61	66	67	62	62	68	68	68	67	63	56	60	60	64	51	51	63.2	
CENTRAL MOUNTAIN 05 COVINGTON FLTR PLT	07	MAX	83	87	85	84	78	78	82	84	81	81	85	85	90	91	89	89	84	86	89	89	90	91	92	92	86	85	79	80	79	72	80	84.7	
		MIN	60	61	57	57	64	64	66	62	56	54	54	54	62	64	64	60	59	59	59	63	63	64	65	66	62	58	58	62	63	55	58	60.4	
DALE ENTERPRISE	07	MAX	85	86	87			79	86	86	85	85	85	85	88	89	91	90					92	82	91	90	88	91	84	82	79	82	82	82	85.8
		MIN	66	66	63			67	66	58	58	60	62	67	66	66	66	64					64	67	66	66	66	65	64	65	63	63	60	57	63.8
GATHRIGHT DAM	07	MAX	81	84	82	84	74	75	82	82	79	80	83	79	88	87				84	88	86	86	86	90	83	84	84	77	76	76	69	77	81.6	
		MIN	63	63	59	59	65	66	66	62	57	57	57	59	64	66				64	62	62	64	65	66	67	63	58	59	64	63	52	53	61.6	
HOT SPRINGS	07	MAX	84	88	87	86	75	76	83	86	82	83	85	84	92	91	89	85	85	89	92	92	93	92	92	87	89	87	79	80	77	70	77	85.1	
		MIN	62	63	58	59	65	66	66	62	55	55	56	61	65	67	65	60	59	59	61	63	64	65	67	67	61	57	58	63	62	49	50	61.0	
LEXINGTON	07	MAX	86	91	89	88	83	81	86	89	86	85	89	93	93	92	92	89	88	89	91	93	93	90	95	90	91	89	82	85	83	74	83	88.0	
		MIN	63	64	60	61	66	68	69	66	58	59	61	62	67	68	69	62	62	62	63	63	67	68	69	68	65	62	63	66	65	54	54	63.7	
MILLGAP	06	MAX	81	81	81	82	78	78	79	81	76	79	81	81	87	82	86	81	83	85	86	85	86	85	86	80	82	82	77	76	75	69	75	80.8	
		MIN	64	51	51	53	58	62	64	56	49	49	50	54	57	57	60	54	55	56	57	55	56	58	62	60	56	50	52	57	59	47	46	55.3	
MUSTOE 1 SW	24	MAX	81	80	81	76	77	77	80	76	77	79	80	85	82	85	80	80	84	85	86	85	82	84	80	82	81	74	75	75	68	75	69	79.4	
		MIN	62	56	50	57	63	65	57	56	49	48	55	59	57	60	59	54	55	56	57	56	59	59	62	61	57	50	55	64	52	45	50	56.3	
ROANOKE 8 N	07	MAX	87	90							86	93	94	93	94	94	94	90	90	90	93	96	96	96	96	94	94							M	
		MIN	66	67							61	62	62	62	62	62	62	63	62	63	64	64	64	64	70	69	68								63.3
ROANOKE INTL AP	24	MAX	93	90	90	88	82	87	89	87	87	90	94	95	94	93	91	90	92	93	96	97	95	97	95	91	90	84	87	80	77	83	87	89.8	
		MIN	72	69	65	70	68	67	72	68	62	63	65	68	72	72	69	64	63	68	65	69	72	73	70	70	68	69	68	71	65	57	57	67.5	
STAUNTON WTP	08	MAX	82	89	84	87	85	77	83	86	86	83	86	82	92	90	91	87	86	88	89	91	91	90	92	87	89	85	80	83	79	71	79	85.5	
		MIN	69	65	62	65	66	67	68	69	58	61	64	72	71	72	68	64	63	65	62	66	70	66	68	69	65	58	65	67	62	52	55	65.0	
WAYNESBORO WTP	07	MAX	85	90	87	87	85			89	85	85	89	86	95	92	93	89	86	91	93	93	94	93	95	90	91	85	82	86	85	72	80	88.0	
		MIN	68	64	61	61	68			65	57	58	61	64	68	69	70	65	65	65	62	65	67	65	68	70	64	59	61	66	64	50	56	63.7	
SOUTHWESTERN MOUNTAIN 06 ABINGDON 3S	06	MAX	86	86	82	86	83	85	82	83	82	83	86	87	89	87	87	86	86	88	90	89	89	88	92	85	84	85	88	79	74	74	81	84.9	
		MIN	57	66	61	63	66	62	65	63	59	56	55	56	62	66	66	59	58	62	63	63	63	64	67	67	64	64	66	69	64	53	54	62.0	
BIG STONE GAP	08	MAX	83	85	80	86	79	85	81	83	80	81	84	86	87	87	86	85	84	85	87	88	87	89	90	88	84	87	87	80	80	75	81	84.2	
		MIN	55	68	63	64	67	66	66	65	59	57	57	60	63	64	69	59	59	61	64	64	66	68	72	69	67	63	64	67	64	56	56	63.3	
BLACKSBURG NWSO	07	MAX	81	85	84	84	81	81	82	83	80	81	85	88	86	84	84	85	87	86	88	88	89	92	88	86	84	81	81	73	74	79	83.8		
		MIN	64	65	57	59	66	63	63	64	57	55	56	59	63	65	67	56	57	61	59	62	62	64	67	64	63	63	64	64	64	51	51	61.1	
BURKES GARDEN	07	MAX	76	80	77	80	76	79	77	78	76	76	80	81	83	82	81	78	79	81	84	83	84	84	86	82	80	78	79	74	70	68	74	78.9	
		MIN	64	63	51	54	60	63	63	60	48	47	47	53	53	65	65	51	51	51	53	54	55	59	61	64	59	53	56	57	61	44	46	55.8	
CHRISTIANSBURG	07	MAX	79	85	82	83	81	78	79	82	80	80	83	86	87	87	85	82	83	87	87	88	89	90	88	87	84	83	77	81	73	69	76	82.6	
		MIN	66	64	60	61	65	63	63	65	59	58	59	61	65	66	67	58	59	61	61	61	64	64	69	65	65	63	63	65	64	52	53	62.2	
CLINTWOOD 1 W	07	MAX	83	84	79	83	79	84	81	83	80	81	84	86	87	86	86	83	83	85	86	86	85	88	91	82	83	82	88	74	73	78	82.8		
		MIN	63	64	58	59	65	62	62	64	56	53	53	58	61	64	65	57	57	58	60	61	63	66	66	68	64	62	62	64	65	54	52	60.8	
COPPER HILL	07	MAX	78	85	81	84	80	80	82	82	79	80	85	89	87	87	84	82	81	88	88	88	88	88	87	87	86	85	76	81	81	70	77	83.1	
		MIN	65	64	59	59	64	62	63	64	56	57	60	63	66	67	67	58	62	62	62	64	67	67	73	65	65	61	60	66	63	53	55	62.5	

VIRGINIA
201707

DAILY TEMPERATURES (°F)

STATION	OB. TIME	MAX/MIN	DAY OF MONTH																															AVERAGE
			01	02	03	04	05	06	07	08	09	10	11	12	13	14	15	16	17	18	19	20	21	22	23	24	25	26	27	28	29	30	31	
ELK CREEK 4SSW	07	MAX	73	81	78	77	79	81	80	79	79	76	81	83	83	83	81	81	81	81	82	83	84	84	85	85	80	80	75	77	73	70	74	79.6
		MIN	64	63	63	64	64	64	64	64	58	61	65	68	68	68	66	59	64	58	65	67	66	66	67	64	65	62	62	66	63	53	57	63.5
GALAX WTP	07	MAX	78	86	83	84	84	87	84	85	84	83	86	88	88	88	88	86	85	84	89	89	90	91	91	89	87	86	78	81	76	75	84.9	
		MIN	63	62	62	62	63	62	64	61	56	56	56	56	62	63	66	56	57	58	59	59	63	64	66	66	65	60	63	64	64	53	50	60.7
GRUNDY	07	MAX	87	89	84	85	79	87	83	88	84	84	90	90	93	84	90	85	87	88	90	90	90	90	94	84	87	85	89	73	73	81	85.9	
		MIN	63	66	61	61	65	63	64	63	61	58	59	61	64	64	68	63	62	62	62	65	66	67	70	67	68	62	63	66	65	65	63.5	
JOHN FLANNAGAN LAKE	07	MAX																															M	
		MIN			61		61	64				87	88								90	92	92				91	88		77		85	M	
LEBANON	07	MAX	85	86	82	86	83	85	80	84	81	82	86	88	90	90	87	85	85	88	89	90	90	92	92	87	86	84	87	80	75	74	85.1	
		MIN	67	67	59	63	66	61	62	63	56	53	53	58	61	64	66	56	55	57	60	61	62	65	67	68	65	60	62	66	65	52	61.0	
NORA 4 SSE	07	MAX	78	83	83	81	75	82	78	80	78	79	81	84	85	83	85	81	80	84	84	86	86	86	88	85	80	80	85	73	71	70	80.9	
		MIN	65	63	63	65	66	63	65	63	61	64	66	66	70	69	66	62	65	64	69	70	70	73	67	66	66	64	66	66	62	54	65.0	
PULASKI 2 E	07	MAX	86	86	86	85	81	84	84	84	80	82	86	89	91	88	86	82	85	87	87	89	89	91	91	89	87	85	85	82	74	72	84.9	
		MIN	65	65	58	63	65	62	63	64	57	54	59	62	62	68	67	56	56	60	59	61	66	69	72	66	64	59	59	64	63	51	61.6	
RADFORD 3 N	07	MAX	81	86	85	87	83	82	83	84	81	82	87	90	89	91	87	85	85	88	90	89	91	89	95	89	87	85	82	84	75	72	85.3	
		MIN	64	64	56	55	58	63	65	65	59	55	55	60	61	65	67	57	57	60	60	61	62	65	70	68	66	57	63	63	67	52	61.0	
RICHLANDS	07	MAX	84	85	81	84	81	83	82	84	81		86	87	89	86	85	83	85	87	88	88		90	90	83	84	83	88	79	74	74	83.9	
		MIN	65	68	57	57	65	64	65	62	56		54	58	58	63	66	58	57	57	60	60		62	66	66	65	60	60	63	64	53	60.8	
SALTVILLE 1N	07	MAX	83	85		87	82	84	83	84	82	82	85	88	87	88	88	88	86	88	90	90	88	89	91	88	86	85	88	77	73	76	85.1	
		MIN	65	65		59	66	63	63	57	55	55	57	62	63	62	59	58	59	61	62	62	63	68	67	66	61	63	64	63	52	54	61.2	
STAFFORDSVILLE 3 ENE	07	MAX	81	85	84	82	80	81	82	84	81	82	85	88	88	88	86	84	84	87	86	87	89	88	92	87	86	83	79	80	71	70	83.4	
		MIN	63	62	55	56	64	64	64	62	56	52	53	55	59	61	65	57	56	57	61	62	61	63	64	64	65	57	62	62	64	53	59.7	
WISE 1SE	09	MAX	80	81	81	81	77	82	79	81	79	79	84	86	86	84	84	83	85	85	85	86	86	89	89	86	82	81	86	76	75	70	82.1	
		MIN	68	63	60	64	67	62	65	64	56	54	60	60	69	67	67	57	58	61	61	64	65	67	66	66	64	60	65	66	63	52	62.4	
WYTHEVILLE	07	MAX	81	85	82	86	85	85	83	83	81	82	86	88	90	91	85	84	85	86	88	89	90	88	92	89	86	85	81	81	76	73	84.6	
		MIN	64	66	58	59	64	63	63	65	56	55	57	57	62	67	67	56	57	59	60	62	64	66	71	65	63	60	60	63	64	52	61.2	

TOTAL SNOWFALL AND NUMBER OF DAYS WITH ONE INCH OR MORE ON GROUND

VIRGINIA
201707

STATION	JUL		AUG		SEP		OCT		NOV		DEC		JAN		FEB		MAR		APR		MAY		JUN		TOTAL		TOTAL PRECIPITATION	
	SNOWFALL	I IN ON GD	SNOWFALL	I IN ON GD	SNOWFALL	I IN ON GD	SNOWFALL	I IN ON GD	SNOWFALL	I IN ON GD	SNOWFALL	I IN ON GD	SNOWFALL	I IN ON GD	SNOWFALL	I IN ON GD	SNOWFALL	I IN ON GD	SNOWFALL	I IN ON GD	SNOWFALL	I IN ON GD	SNOWFALL	I IN ON GD	SNOWFALL	I IN ON GD		
LYNCHBURG INTL AP	0.0		0.0		0.0	0	0.0	0	0.0	0	0.0	0	5.9	6	0.0	0	T	0	0.0	0	0.0	0	0.0	0	5.9	M 6	37.76	
MARTINSVILLE FLTR PLT	0.0		0.0		0.0	0	0.0	0	0.0	0	0.0	0	M 7.4	5	0.0	0	0.0	0	0.0	0	0.0	0	0.0	0	M 7.4	M 5	49.74	
MEADOWS OF DAN 5 SW	0.0		0.0		0.0	0	0.0	0	0.0	0	T	0	5.0	4	0.0	0	0.0	0	0.0	0	0.0	0	0.0	0	5.0	M 4	56.52	
MONTEBELLO FISH CULTURAL STN	M		0.0		M		M		0.0		M		M		M		M	0	M	0	M	0	M	0	M 0.0	M 0	M 15.67	
MONTECELLO	0.0		0.0		M	0.0	0	0.0	0	0.0	0	M	M	M	0	M	0	M	0	M	0	M	0	M 0.0	M 0	M 3.47		
PEDLAR DAM	0.0		0.0		0.0	0	0.0	0	0.0	0	T	0	3.3	5	T	0	T	0	0.0	0	0.0	0	0.0	0	3.3	M 5	41.46	
ROCKY MT	0.0		0.0		0.0	0	0.0	0	0.0	0	T	0	7.0	5	0.0	0	T	0	0.0	0	0.0	0	0.0	0	7.0	M 5	47.54	
SOUTH BOSTON	0.0		0.0		0.0	0	0.0	0	0.0	0	0.0	0	M 6.5	5	0.0	0	T	0	0.0	0	0.0	0	0.0	0	M 6.5	M 5	45.38	
STUART	0.0		0.0		0.0	0	0.0	0	0.0	0	0.0	0	4.4	4	0.0	0	0.0	0	0.0	0	0.0	0	0.0	0	4.4	M 4	54.60	
WOOLWINE	0.0		0.0		0.0	0	0.0	0	0.0	0	T	0	6.9	5	0.0	0	T	0	0.0	0	0.0	0	0.0	0	6.9	M 5	60.04	
NORTHERN 04																												
FRONT ROYAL	0.0		0.0		0.0	0	0.0	0	0.0	0	M	0	M 1.0	1	0.0	0	M	1	M 0.0	0	0.0	0	M 0.0	0	M 1.0	M 2	M 40.22	
PURCELLVILLE	0.0		0.0		0.0	0	0.0	0	0.0	0	0.0	0	M	0	M 0.0	0	M	0	M	0	M	0	M	0	M 0.0	M 0	M 8.29	
LURAY 5 E	0.0		0.0		0.0	0	0.0	0	0.0	0	0.0	0	M 0.0	0	0.0	0	4.0	3	0.0	0	0.0	0	0.0	0	M 6.5	M 7	M 41.22	
MANASSAS	0.0		0.0		0.0	0	0.0	0	M		M		M 2.0	3	T	0	M	4	T	0	T	0	0.0	0	M 2.0	M 7	M 29.82	
MT WEATHER	0.0		0.0		0.0	0	0.0	0	0.0	0	M	0	M 3.0	3	M 0.1	0	M	5	0.0	0	0.0	0	M 0.0	0	M 3.1	M 8	M 43.77	
PIEDMONT RSCH STN	M		0.0		0.0	0	M		0.0		M		1.6	2	T	0	M T	0	0.0	0	T	0	0.0	0	M 1.6	M 2	M 35.55	
SOMERSET	0.0		0.0		0.0	0	0.0	0	0.0	0	M	0	1.3	3	0.0	0	M	1	0.0	0	0.0	0	M 0.0	0	M 1.3	M 4	M 32.44	
SPERRYVILLE	0.0		0.0		0.0	0	0.0	0	T	0	M	0	M 2.1	2	T	0	M	3	M 0.0	0	M 0.0	0	M 0.0	0	M 2.1	M 5	M 44.61	
STERLING (RCS)	0.0		0.0		0.0	0	0.0	0	M T		T		1.0	0	0.6	0	5.7	4	T	0	0.0	0	0.0	0	M 7.3	M 4	M 37.84	
VIENNA	0.0		0.0		0.0	0	0.0	0	0.0	0	M	0	1.5	3	0.2	0	3.6	5	0.0	0	0.0	0	0.0	0	M 5.3	M 8	26.60	
WASHINGTON DULLES INTL AP	0.0		0.0		0.0	0	0.0	0	T	0	T	0	1.0	0	0.6	0	5.7	4	T	0	0.0	0	0.0	0	7.3	M 4	31.68	
WASHINGTON REAGAN NATL AP	0.0		0.0		0.0	0	0.0	0	0.0	0	T	0	1.4	1	T	0	2.0	3	0.0	0	0.0	0	0.0	0	3.4	M 4	28.61	
WINCHESTER	0.0		0.0		0.0	0	0.0	0	0.0	0	M	0	2.2	1	T	0	7.3	4	0.0	0	0.0	0	0.0	0	M 9.5	M 5	42.73	
WINCHESTER 7 SE	0.0		0.0		0.0	0	0.0	0	0.0	0	0.0	0	M 0.5	0	0.0	0	M 5.0	3	0.0	0	M 0.0	0	M 0.0	0	M 5.5	M 3	M 27.16	
WOODSTOCK 2 NE	0.0		0.0		0.0	0	0.0	0	0.0	0	M		3.3	3	0.0	0	M 5.6	4	0.0	0	0.0	0	0.0	0	M 8.9	M 7	M 39.16	
CENTRAL MOUNTAIN 05																												
BUENA VISTA	0.0		0.0		0.0	0	0.0	0	0.0	0	T	0	2.6	3	0.0	0	1.0	1	0.0	0	0.0	0	0.0	0	3.6	M 4	34.54	
COVINGTON FLTR PLT	0.0		0.0		0.0	0	0.0	0	0.0	0	1.0	1	2.3	3	0.0	0	1.5	1	0.0	0	0.0	0	0.0	0	4.8	M 5	41.40	
DALE ENTERPRISE	0.0		0.0		0.0	0	0.0	0	0.0	0	M 0.0	0	0.9	0	0.0	0	2.5	1	0.0	0	0.0	0	0.0	0	M 3.4	M 1	36.87	
GATHRIGHT DAM	0.0		0.0		0.0	0	0.0	0	0.5		0		2.6	5	0.0	0	2.8	1	0.0	0	0.0	0	0.0	0	5.9	M 6	40.26	
GLASGOW 1 SE	0.0		0.0		0.0	0	0.0	0	0.0	0	0.0	0	4.6	5	0.0	0	0.4	0	0.0	0	0.0	0	0.0	0	5.0	M 5	51.46	
HOT SPRINGS	0.0		0.0		0.0	0	0.0	0	T		2.2	1	5.0	7	M 0.0	0	3.0	3	0.0	0	0.0	0	0.0	0	M 10.2	M 11	46.04	
LEXINGTON	0.0		0.0		0.0	0	0.0	0	0.0	0	T	0	3.0	5	T	0	0.7	1	0.0	0	0.0	0	0.0	0	3.7	M 6	39.13	
MILLGAP	M		0.0		0.0	0	M		0.5		M	3	4.2	6	0.3	0	6.3	6	T	0	0.0	0	0.0	0	M 11.3	M 15	M 42.41	
MTN GROVE	0.0		0.0		0.0	0	0.0	0	M	0	M	0	M	0	T	0	M T	0	T	0	0.0	0	0.0	0	M 0.0	M 0	M 32.90	
MUSTOE 1 SW	0.0		0.0		0.0	0	0.0	0	0.8	0	1.7	2	5.6	8	0.8	0	8.3	7	T	0	0.0	0	0.0	0	17.2	M 17	M 33.25	
NEW CASTLE	0.0		0.0		0.0	0	0.0	0	0.0	0	0.3	0	M	0	M	0.5	0	0.5	0	0.0	0	0.0	0	0.0	0	M 0.8	M 0	46.13
ROANOKE 8 N	0.0		0.0		0.0	0	0.0	0	0.0	0	M T	0	M 3.5	4	0.0	0	T	0	M 0.0	0	0.0	0	0.0	0	M 3.5	M 4	M 47.89	
ROANOKE INTL AP	0.0		0.0		0.0	0	0.0	0	0.0	0	T	0	4.5	5	T	0	0.1	0	0.0	0	T	0	0.0	0	4.6	M 5	48.57	
STAUNTON WTP	0.0		0.0		0.0	0	0.0	0	0.0	0	T	0	1.6	4	0.0	0	1.2	1	0.0	0	0.0	0	0.0	0	2.8	M 5	41.61	
WAYNESBORO WTP	0.0		0.0		0.0	0	0.0	0	0.0	0	T	0	3.3	3	0.0	0	0.6	1	0.0	0	0.0	0	M 0.0	0	M 3.9	M 4	M 43.75	
SOUTHWESTERN MOUNTAIN 06																												
ABINGDON 3S	0.0		0.0		0.0	0	0.0	0	0.0	0	T	0	4.5	4	T	0	T	0	0.0	0	0.0	0	0.0	0	4.5	M 4	53.33	
BIG STONE GAP	0.0		0.0		0.0	0	0.0	0	0.0	0	0.0	0	3.0	4	0.0	0	T	0	0.0	0	0.0	0	0.0	0	3.0	M 4	60.29	
BLACKSBURG NWSO	0.0		0.0		0.0	0	0.0	0	T		0.7	0	5.9	6	T	0	1.0	2	0.1	0	0.0	0	0.0	0	7.7	M 8	47.22	
BURKES GARDEN	M 0.0		M 0.0		0.0	0	M 0.0	0	T		3.0	2	M 10.8	7	M 3.4	2	6.1	4	0.8	1	M 0.0	0	0.0	0	M 24.1	M 16	M 52.50	
CHRISTIANSBURG	0.0		0.0		0.0	0	0.0	0	0.0	0	0.3	0	7.0	6	0.0	0	1.0	2	0.0	0	0.0	0	0.0	0	8.3	M 8	48.24	
CLINTWOOD 1 W	0.0		0.0		0.0	0	0.0	0	T		2.0	2	7.8	7	0.4	0	3.0	2	0.0	0	0.0	0	0.0	0	13.2	M 11	50.44	
COPPER HILL	M 0.0		0.0		0.0	0	0.0	0	0.0	0	0.5	1	7.1	7	T	0	1.1	1	0.5	1	0.0	0	0.0	0	M 9.2	M 10	M 48.02	
ELK CREEK 4SSW	M		M		M		M		M		M		M		M		M		M		0.0	0	0.0	0	M 0.0	M 0	M 10.31	

TOTAL SNOWFALL AND NUMBER OF DAYS WITH ONE INCH OR MORE ON GROUND

VIRGINIA
201707

STATION	JUL		AUG		SEP		OCT		NOV		DEC		JAN		FEB		MAR		APR		MAY		JUN		TOTAL		TOTAL PRECIPITATION
	SNOWFALL	1 IN ON GD	SNOWFALL	1 IN ON GD	SNOWFALL	1 IN ON GD	SNOWFALL	1 IN ON GD	SNOWFALL	1 IN ON GD	SNOWFALL	1 IN ON GD	SNOWFALL	1 IN ON GD	SNOWFALL	1 IN ON GD	SNOWFALL	1 IN ON GD	SNOWFALL	1 IN ON GD	SNOWFALL	1 IN ON GD	SNOWFALL	1 IN ON GD	SNOWFALL	1 IN ON GD	
GALAX WTP	0.0		0.0		0.0	0	0.0	0	0.0	0	1.0	1	6.5	5	0.0	0	T	0	0.0	0	0.0	0	0.0	0	7.5	M 6	M 50.79
GRUNDY	0.0		0.0		0.0	0	0.0	0	0.0	0	0.4	0	6.2	6	0.1	0	0.4	0	0.0	0	0.0	0	0.0	0	7.1	M 6	53.26
JOHN FLANNAGAN LAKE	0.0		0.0		0.0	0	0.0	0	0.0	0	0.1	0	2.8	5	0.0	0	1.1	1	0.0	0	0.0	0	0.0	0	4.0	M 6	M 0.00
LEBANON	0.0		0.0		0.0	0	0.0	0	0.0	0	0.4	0	4.5	2	0.5	2	1.0	1	0.0	0	0.0	0	0.0	0	6.4	M 5	47.73
NORA 4 SSE	0.0		0.0		0.0	0	0.0	0	T	0	2.1	1	9.1	6	2.8	1	3.5	1	T	0	0.0	0	0.0	0	17.5	M 9	M 52.05
PULASKI 2 E	0.0		0.0		0.0	0	0.0	0	0.0	0	1.0	1	4.5	6	0.0	0	0.9	2	0.0	0	0.0	0	0.0	0	6.4	M 9	42.60
RADFORD 3 N	0.0		0.0		0.0	0	0.0	0	0.0	0	0.4	0	4.8	5	0.0	0	1.0	2	0.0	0	0.0	0	0.0	0	6.2	M 7	42.07
RICHLANDS	0.0		0.0		0.0	0	0.0	0	T	0	M 0.6	0	M 6.7	6	1.0	1	T	0	T	0	M 0.0	0	0.0	0	M 8.3	M 7	M 44.96
SALTVILLE 1N	0.0		0.0		0.0	0	0.0	0	0.0	0	0.3	0	M 3.1	5	M 0.8	1	0.2	1	0.0	0	0.0	0	0.0	0	M 4.4	M 7	M 48.92
STAFFORDSVILLE 3 ENE	0.0		0.0		0.0	0	0.0	0	T	0	1.5	2	M 4.3	6	T	0	1.6	2	0.0	0	0.0	0	0.0	0	M 7.4	M 10	M 49.92
WILLIS	0.0		0.0		0.0	0	0.0	0	0.0	0	0.1	0	7.5	5	T	0	M 0.0	0	0.0	0	0.0	0	0.0	0	M 7.6	M 5	M 46.11
WISE 1SE	M 0.0		0.0		0.0	0	0.0	0	T	0	2.6	1	6.6	6	2.2	1	4.7	4	0.0	0	0.0	0	0.0	0	M 16.1	M 12	M 53.82
WYTHEVILLE	0.0		0.0		0.0	0	0.0	0	T	0	1.8	2	6.1	6	M 0.3	0	1.4	1	T	0	0.0	0	0.0	0	M 9.6	M 9	43.18

MONTHLY AND SEASONAL HEATING DEGREE DAYS

STATION	JUL	AUG	SEP	OCT	NOV	DEC	JAN	FEB	MAR	APR	MAY	JUN	TOTAL	SEASONAL NORM
VIRGINIA														
TIDEWATER 01														
DISPUTANTA	0	0	0	155	501	767	760	502	553	144	102	9	3493	3854
EMPORIA 1 WNW	0								279E	134E	94	9E	M 516E	3717
FREDERICKSBURG SEWAGE	0	0	0	192E	508E	754E	813E	518	645E	171E	131E	6E	3738E	4411
HOLLAND 1 E	0	0	0	101	430	668	679	614	356	86	54	3	2991	3476
HOPEWELL	0	0	0	0	510E	691E	636E	361	432	82E	60E	0	2772E	3150
NORFOLK INTL AP	0	0	0	84	379	607	608	374	472	94	47	2	2667	3376
NORFOLK S	0	0	0	113	422	654	662	403	497	107	65	5	2928	3282
NORTH	0	0	0	138	477	716E	730	543	593	161	118E	12	3488E	3859
PAINTER 2W	0	0	0	99	420	670	676	443	526	125	88	7	3054	3679
STONY CREEK 2 N	0	0	0	139	487	721	752	474	551	105	63	3	3295	3812
SUFFOLK LAKE KILBY	0	0	0	120	412	662	656	408	505	102	63	5	2933	3432
WAKEFIELD 1NW	0	0	0	142	469	720	702	436	531	112	79	4	3195	3820
WALKERTON 2 NW	0	0	0	127	436	716	674	407	482	87	52	2	2983	3713
WALLACETON LK DRUMMOND	1	0		127E	509	752E	795	563		142	101	20	M 3010E	3992
WALLOPS ISLAND NASA TEST FACIL	0	0	0	134	452	719	724	547	614	176	107	16E	3489E	4189
WARSAW 2 NW	0	0	2E	151E	386E	701E	656E	445E	534E	89E	66E	3E	3033E	3725
WEST POINT 2 NW	0	0	0	126	445	722	708	444	513	115	77	3	3153	3677
WILLIAMSBURG 2 N	0	0	0	113	403	669	673	423	494	103	70	3	2951	3711
EASTERN PIEDMONT 02														
AMELIA COURTHOUSE 1	0	0	0	153E	441E	725E	713E	487E	505	100E	80	5E	3209E	4073
ASHLAND	0	0	0	165	473	788	746	462	519	119	97	5	3374	4096
BREMO BLUFF	0	0	0	198E	538E	803E	793	486E	585	153E	123E	5E	3684E	4059
CAMP PICKETT	0	0	0	171	538E	753	751	547	553	172	56E	7	3548E	4256
CHASE CITY	0	0	0	125	429	685	734	444	492	125	75	1	3110	3919
CLARKSVILLE	0	0	0	109E	479	670	688	427	466E	139E	53E	2E	3033E	3705
CORBIN	0	0	4E	186	483	786	763	483	573	158	127	8	3571E	4419
CROZIER	1	0	0	162	528	820	798	564E	596	186	150	7	3812E	4311
FARMVILLE 2 N	0	0	6	149E	441	722	733	461	523	148E	102	6	3291E	4387
JOHN H KERR DAM	0	0	0	92	384	671	668	416	466	95	50	1E	2843E	3590
KEYSVILLE 2 S	0	0	0	155	455	757	755	475	530	145	96	7	3375	
LOUISA	0	0	0	203	530	808	757	485	563	157	103	7	3613	4241
PALMYRA 3S	0	0	0	235	557	836	821	559	629	202	144	11	3994	4861
PETERSBURG	0	0	0	136E	418E	736	732E	477	528	113	82	5	3227E	3771
RICHMOND INTL AP	0	0	0	136	454	734	718	440	493	111	83	2	3171	3771
WESTERN PIEDMONT 03														
APPOMATTOX	1	0	0	161E	449	800	758E	500	547	157	95E	3E	3471E	4396
BROOKNEAL	0	0	0	177	500	794E	783E	521	569	151	47E	5E	3547E	5487
CHARLOTTESVILLE 2W	0	0	5	170	416	783	790	476	582	166	122	4	3514	4148
CHATHAM	0	0	0	206	530E	814	788	542	580	173	113	10	3756E	4691
DANVILLE RGNL AP	0	0	0	136	434	734	706	446	478	136	72	3	3145	3815
FREE UNION	0	0	6	189E	450E	818	819	556	623	200	143	2	3806E	
LYNCHBURG INTL AP	0	0	0	161	469	809	769	520E	539	160	94	4	3525E	4459
MARTINSVILLE FLTR PLT	0	0	0	179	498	802	777	536	590	186	97E	5E	3670E	4455
MEADOWS OF DAN 5 SW	0	0	2	170	416	777E	751E	523	581	177	120	8E	3525E	
MONTEBELLO FISH CULTURAL STN	8E	0	23E	295E	625E	909E	878E	651E	765E	295E	244E	69E	4762E	
MONTICELLO	1												M 1	4733
ROCKY MT	0	0	0	185	470	780	745	523E	562	184E	106	6	3561E	4496
SOUTH BOSTON	0	0	0	131	388	612E	660	422E	443E	110	58E	0	2824E	4221
STUART	0	0	0	133	408	750	715	495	543	149	84	2	3279	4133
NORTHERN 04														
FRONT ROYAL	0	0	20E	224	533E	856	835	587E	700E	232E	216E	32E	4235E	4790
PURCELLVILLE	0	0	10E	223	541	861E	733E	620E	238E				M 3226E	5231
LURAY 5 E	0	0	6	225	523	843E	819	567	679	227	170	21	4080E	4699
MANASSAS	0	0	1E	188E	513E	816E	799E	504E	631E	176	120E	5E	3753E	4639
MT WEATHER	0	0	25	273	537	906	941E	647E	803	286	233	16E	4667E	5302
PIEDMONT RSCH STN	1	0	3	194	498	806	822	530	623	168	126	4	3775	4503
SOMERSET	0	0	4	216	527	814	812	549	623	203	139	4E	3891E	4700
SPERRYVILLE	0	0	5E	187E	507E	844E	834E	556	576E	185E	150E	7E	3851E	4745
STERLING (RCS)	0	0	3	210	550	836E	833E	619	689	208	148	7	4103E	5001
VIENNA	0	0	11E	243	567	855	851	643	716	245	189	14	4334E	4881
WASHINGTON DULLES INTL AP	0	0	6	205	516	823	786	557	640	179	140	6	3858	4717
WASHINGTON REAGAN NATL AP	0	0	1	116	370	710	701	478	548	123	74	1	3122	4030
WINCHESTER	2	0	12	259	554	858	851	576	712	232	167	9	4232	5052
WINCHESTER 7 SE	0	0	10E	273	566	894	866E	606	758E	277	184E	21E	4455E	5368
WOODSTOCK 2 NE	0	0	4	246	545	847	842	629	694E	253	168	11	4239E	5419
CENTRAL MOUNTAIN 05														
COVINGTON FLTR PLT	0	0	7E	193	537	871	810E	643	691	243	162	39	4196E	4728
DALE ENTERPRISE	0	0	3	241	568	902	856	601	703	314	199E	21E	4408E	5461
GATHRIGHT DAM	0	0	18	247	570	903	846	661	693	244E	175	48	4405E	5331
HOT SPRINGS	0	2	19	278	605	952	888	668E	731	276	184E	48	4651E	5627
LEXINGTON	0	0	0	202	537	862	806	588	622	209	128	11	3965	4681
MILLGAP	4E	11	68	365	708	1019	957	764	862	401	288	124	5571E	6438
MUSTOE 1 SW	1	10E	57	357	673	1038	961	740	807	358	265	107	5374E	6271
ROANOKE 8 N	0	0	0	149	452	800E	794E	524E	559	176E	103	18E	3575E	4354
ROANOKE INTL AP	0	0	0	123	405	759	717	460	504	153	88	4	3213	4143

MONTHLY AND SEASONAL HEATING DEGREE DAYS

STATION	JUL	AUG	SEP	OCT	NOV	DEC	JAN	FEB	MAR	APR	MAY	JUN	TOTAL	SEASONAL NORM
STAUNTON WTP	3	0	7	221	489	868	835	548	677	231	157	16	4052	5009
WAYNESBORO WTP	0	0	2	237	568	866	832	592	677	222	158	19E	4173E	5104
SOUTHWESTERN MOUNTAIN 06														
ABINGDON 3S	0	0	4	203	516	838	724	636	617	202	118	20E	3878E	4842
BIG STONE GAP	0	0	11	192	488	834	731	610	638	184	116	13	3817	4558
BLACKSBURG NWSO	0	0	15	241	549	874	865	624	690	271	169	39	4337	5445
BURKES GARDEN	2E	13E	79	386E	712	947	892E	734E	791	359	245E	111E	5271E	6242
CHRISTIANSBURG	0	1	13	246	531	861	862	628	677	250	173	34	4276	4987
CLINTWOOD 1 W	0	0	26	251	591	879	775	659	674	230	135	42	4262	5315
COPPER HILL	4E	1	22E	278E	537E	921	886	643	737	255E	208E	51E	4543E	
ELK CREEK 4SSW											169	29	M 198	
GALAX WTP	0	0	8	266	567	795	765	613	670	269E	143	31	4127E	5503
GRUNDY	0	0	15	192	542	839	756	600	635	205	113	15	3912	4932
JOHN FLANNAGAN LAKE	0	0	15E	97E	375E	839E	698E	593E	556E	165E	104E	8E	3450E	
LEBANON	0	0	11	247	556	840	755	650	650	223	133	31	4096	5081
NORA 4 SSE	0	3E	18	186	467	888	809	629	647	224	170	20	4061E	5304
PULASKI 2 E	0	0	13	244	547	865	828E	597	670	235E	147	26	4172E	5096
RADFORD 3 N	0	0	14	249	553	822	850	636	681	260	162	44	4271	5486
RICHLANDS	0	0	14E	277E	589	891E	774E	631E	661	235E	160E	34E	4266E	5219
SALTVILLE 1N	0	0	5	217	560	836	749	619	626	233	124	26	3995	4942
STAFFORDSVILLE 3 ENE	0	0	22	256	576	868	854	616	679	259	174E	55	4359E	5267
WISE 1SE	0	1	19	195	501	878	783	621	629	200	148	40	4015	4848
WYTHEVILLE	0	0	14	242E	511	890	831	623	679	263	153	37	4243E	5578

VIRGINIA
201707

SNOWFALL AND SNOW ON GROUND (INCHES)

STATION	DAY OF MONTH																															
	01	02	03	04	05	06	07	08	09	10	11	12	13	14	15	16	17	18	19	20	21	22	23	24	25	26	27	28	29	30	31	
VIRGINIA																																
TIDEWATER 01																																
DISPUTANTA																																
EMPORIA 1 WNW																																
FREDERICKSBURG SEWAGE																																
	SNOWFALL																															
	SNOWFALL																															
	SNOWFALL																															
	SN ON GND																															
	SN ON GND																															
	WTR EQUIV																															
HOLLAND 1 E	SNOWFALL																															
HOPEWELL	SNOWFALL																															
	SN ON GND																															
NORFOLK INTL AP	SNOWFALL																															
	SN ON GND																															
NORFOLK S	SNOWFALL																															
NORTH	SNOWFALL																															
	SN ON GND																															
PAINTER 2W	SNOWFALL																															
STONY CREEK 2 N	SNOWFALL																															
SUFFOLK LAKE KILBY	SNOWFALL																															
	SN ON GND																															
WAKEFIELD 1NW	SNOWFALL																															
	SN ON GND																															
WALKERTON 2 NW	SNOWFALL																															
	SN ON GND																															
WALLACETON LK DRUMMOND	SNOWFALL																															
WALLOPS ISLAND NASA TEST FACIL	SNOWFALL																															
	SN ON GND																															
WARSAW 2 NW	SNOWFALL																															
WEST POINT 2 NW	SNOWFALL																															
	SN ON GND																															
WILLIAMSBURG 2 N	SNOWFALL																															
NORTHERN 04																																
WASHINGTON DULLES INTL AP	SNOWFALL																															
	SN ON GND																															
WASHINGTON REAGAN NATL AP	SNOWFALL																															
	SN ON GND																															
	WTR EQUIV																															
WINCHESTER	SNOWFALL																															
	SN ON GND																															
	WTR EQUIV																															
WINCHESTER 7 SE	SNOWFALL																															
	SN ON GND																															
	WTR EQUIV																															

Snowfall: Includes snow and ice. Values for NWS stations (J index note) are Mid-Mid (LST).

Snow on ground: Includes snow, sleet, ice, and hail. Values for NWS stations (J index note) are observed at 12 UTC (GMT).

Water Equivalent: Given for NWS stations (J index note) only, when snow depth is 2 inches or more, and is measured at 18 UTC (GMT)

VIRGINIA
201707

SNOWFALL AND SNOW ON GROUND (INCHES)

STATION		DAY OF MONTH																															
		01	02	03	04	05	06	07	08	09	10	11	12	13	14	15	16	17	18	19	20	21	22	23	24	25	26	27	28	29	30	31	
WOODSTOCK 2 NE	SNOWFALL SN ON GND WTR EQUIV										-																						

Snowfall: Includes snow and ice. Values for NWS stations (J index note) are Mid-Mid (LST).

Snow on ground: Includes snow, sleet, ice, and hail. Values for NWS stations (J index note) are observed at 12 UTC (GMT).

Water Equivalent: Given for NWS stations (J index note) only, when snow depth is 2 inches or more, and is measured at 18 UTC (GMT)

VIRGINIA
201707

PAN EVAPORATION AND WIND

STATION		DAY OF MONTH																															TOTAL OR AVERAGE		
		01	02	03	04	05	06	07	08	09	10	11	12	13	14	15	16	17	18	19	20	21	22	23	24	25	26	27	28	29	30	31			
VIRGINIA EASTERN PIEDMONT 02 JOHN H KERR DAM	WIND	-	-	-	-	-	-	-	-	-	-	-	-	-	-	-	-	-	-	-	-	-	-	-	-	-	-	-	-	-	-	-	-	-	M
	EVAP	-	-	-	-	-	-	-	-	-	-	-	-	-	-	-	-	-	-	-	-	-	-	-	-	-	-	-	-	-	-	-	-	-	M
	MAX	-	-	-	-	-	-	-	-	-	-	-	-	-	-	-	-	-	-	-	-	-	-	-	-	-	-	-	-	-	-	-	-	-	M
	MIN	-	-	-	-	-	-	-	-	-	-	-	-	-	-	-	-	-	-	-	-	-	-	-	-	-	-	-	-	-	-	-	-	-	M

Evaporation: Is measured in hundreths of inches.

Wind: Is measured in miles.

Max and Min: The maximum and minimum temperatures (Fahrenheit) of the water in the evaporation pan.

STATION INDEX

STATION	INDEX NO.	DIVISION	COUNTY	LATITUDE	LONGITUDE	ELEVATION (IN FEET)	OBSERVATION TIME AND TABLES			
							LOCAL STD TIME			
							TEMP	PRECIP	EVAP	SPECIAL SEE (NOTES)
VIRGINIA										
ABINGDON 3S	0021	06	WASHINGTON	36 40	81 58W	1925	06	06		H
ALBERTA 5N	0079	02	BRUNSWICK	36 56	77 54W	376		08		H
ALTAVISTA	0166	03	CAMPBELL	37 7	79 17W	529		07		CH
AMELIA COURTHOUSE 1	0187	02	AMELIA	37 21	77 59W	345	08	08		H
APPOMATTOX	0243	03	APPOMATTOX	37 20	78 50W	850	07	07		H
ASHLAND	0327	02	HANOVER	37 45	77 29W	220	18	18		H
BEDFORD	0551	03	BEDFORD	37 20	79 30W	894		07		H
BIG STONE GAP	0735	06	WISE	36 52	82 46W	1464	08	08		H
BLACKSBURG NWSO	0766	06	MONTGOMERY	37 12	80 25W	2103	07	07		CH
BREMO BLUFF	0993	02	FLUVANNA	37 43	78 17W	225	07	07		CH
BROOKNEAL	1082	03	CAMPBELL	37 4	78 57W	408	07	07		H
BUCKINGHAM	1136	02	BUCKINGHAM	37 30	78 32W	580		07		H
BUENA VISTA	1159	05	ROCKBRIDGE	37 44	79 22W	840		07		H
BURKES GARDEN	1209	06	TAZEWELL	37 5	81 20W	3068	07	07		H
CAMP PICKETT	1322	02	NOTTOWAY	37 2	77 57W	330	08	08		CH
CHARLOTTESVILLE 2W	1593	03	ALBEMARLE	38 2	78 31W	866	08	08		H
CHASE CITY	1606	02	MECKLENBURG	36 47	78 29W	510	17	17		H
CHATHAM	1614	03	PITTSYLVANIA	36 49	79 25W	651	07	07		CH
CHRISTIANSBURG	1692	06	MONTGOMERY	37 8	80 24W	2100	07	07		H
CLARKSVILLE	1746	02	MECKLENBURG	36 37	78 33W	330	07	07		H
CLINTWOOD 1 W	1825	06	DICKENSON	37 9	82 29W	1780	07	07		H
CONCORD 4 SSW	1955	03	CAMPBELL	37 17	78 58W	815		07		H
COPPER HILL	1999	06	FLOYD	37 5	80 8W	2857	07	07		H
CORBIN	2009	02	CAROLINE	38 12	77 22W	220	09	09		H
COVINGTON FLTR PLT	2044	05	ALLEGHANY	37 49	79 59W	1244	07	07		CH
CROZIER	2142	02	GOOCHLAND	37 40	77 53W	350	07	07		H
DALE ENTERPRISE	2208	05	ROCKINGHAM	38 27	78 56W	1358	07	07		CH
DANVILLE RGNL AP	2250	03	PITTSYLVANIA	36 34	79 20W	571	24	24		CH
DISPUTANTA	2400	01	PRINCE GEORGE	37 7	77 12W	130	07	07		H
ELK CREEK 4SSW	2730	06	GRAYSON	36 40	81 12W	3439	07	07		H
EMPORIA 1 WNW	2790	01	GREENSVILLE	36 42	77 34W	100	08	08		H
FARMVILLE 2 N	2941	02	CUMBERLAND	37 20	78 23W	450	07	07		CH
FREDERICKSBURG SEWAGE	3204	01	FREDERICKSBURG	38 17	77 27W	15	07	07		H
FREE UNION	3213	03	ALBEMARLE	38 5	78 35W	590	07	07		H
FRONT ROYAL	3229	04	WARREN	38 54	78 11W	930	06	06		CH
GALAX WTP	3272	06	CARROLL	36 39	80 55W	2341	07	07		CH
GATHRIGHT DAM	3310	05	ALLEGHANY	37 57	79 57W	1770	07	07		CH
GLASGOW 1 SE	3375	05	ROCKBRIDGE	37 37	79 26W	737		07		H
GRUNDY	3640	06	BUCHANAN	37 17	82 5W	1170	07	07		H
HOLCOMB ROCK	4039	03	BEDFORD	37 33	79 24W	900		07		H
HOLLAND 1 E	4044	01	SUFFOLK	36 41	76 46W	80	08	08		H
HOPEWELL	4101	01	PRINCE GEORGE	37 18	77 17W	40	16	16		H
HOT SPRINGS	4128	05	BATH	37 60	79 50W	2244	07	07		H
HUDDLESTON 4 SW	4148	03	BEDFORD	37 8	79 32W	897		07		H
JOHN FLANNAGAN LAKE	4410	06	DICKENSON	37 14	82 21W	1460	07	07		H
JOHN H KERR DAM	4414	02	MECKLENBURG	36 36	78 18W	250	08	08	08	CH
KEYSVILLE 2 S	4568	02	CHARLOTTE	37 1	78 29W	625	07	07		H
LEBANON	4777	06	RUSSELL	36 54	82 2W	1912	07	07		H
LEXINGTON	4876	05	ROCKBRIDGE	37 47	79 26W	1097	07	07		H
LOUISA	5050	02	LOUISA	38 3	78 0W	420	18	18		H
LURAY 5 E	5096	04	PAGE	38 40	78 22W	1400	08	08		H
LYNCHBURG INTL AP R	5120	03	CAMPBELL	37 19	79 12W	940	24	24		HJ
MANASSAS	5204	04	MANASSAS	38 44	77 30W	245	07	07		H
MARTINSVILLE FLTR PLT	5300	03	HENRY	36 42	79 52W	760	07	07		H
MEADOWS OF DAN 5 SW	5453	03	PATRICK	36 40	80 27W	2225	07	07		H
MILLGAP	5595	05	HIGHLAND	38 18	79 43W	2421	06	06		CH
MONTEBELLO FISH CULTURAL STN	5690	03	NELSON	37 51	79 8W	2667	07	07		H
MONTICELLO	5700	03	ALBEMARLE	38 1	78 27W	758	07	07		H
MT WEATHER	5851	04	LOUDOUN	39 4	77 53W	1659	07	07		H
MTN GROVE	5756	05	BATH	38 6	79 53W	1775		07		H
MUSTOE 1 SW	5880	05	HIGHLAND	38 19	79 40W	2367	24	24		CH
NEW CASTLE	6012	05	CRAIG	37 31	80 6W	1258		07		H
NORA 4 SSE	6125	06	DICKENSON	37 1	82 19W	2650	07	07		H
NORFOLK INTL AP R	6139	01	NORFOLK (CITY)	36 54	76 12W	30	24	24		HJ
NORFOLK S	6147	01	NORFOLK (CITY)	36 52	76 14W	10	24	24		H

STATION INDEX

STATION	INDEX NO.	DIVISION	COUNTY	LATITUDE	LONGITUDE	ELEVATION (IN FEET)	OBSERVATION TIME AND TABLES			
							LOCAL STD TIME			
							TEMP	PRECIP	EVAP	SPECIAL SEE (NOTES)
NORTH	6161	01	MATHEWS	37 26	76 26W	10	07	07		H
PAINTER 2W	6475	01	ACCOMACK	37 35	75 49W	30	16	16		CH
PALMYRA 3S	6491	02	FLUVANNA	37 49	78 16W	410	06	06		H
PEDLAR DAM	6593	03	AMHERST	37 40	79 17W	1024	07	07		CH
PETERSBURG	6656	02	PETERSBURG	37 14	77 24W	19	07	07		H
PIEDMONT RSCH STN	6712	04	ORANGE	38 14	78 7W	520	08	08		CH
PULASKI 2 E	6955	06	PULASKI	37 3	80 47W	1850	07	07		CH
PURCELLVILLE	4909	04	LOUDOUN	39 9	77 43W	510	08	08		H
RADFORD 3 N	6999	06	PULASKI	37 12	80 35W	1800	07	07		H
RICHLANDS	7174	06	TAZEWELL	37 6	81 48W	1910	07	07		H
RICHMOND INTL AP R	7201	02	HENRICO	37 30	77 19W	164	24	24		HJ
ROANOKE 8 N	7278	05	ROANOKE	37 22	79 58W	1190	07	07		H
ROANOKE INTL AP R	7285	05	ROANOKE	37 19	79 58W	1175	24	24		HJ
ROCKY MT	7338	03	FRANKLIN	36 59	79 54W	1315	07	07		CH
SALTVILLE 1N	7506	06	SMYTH	36 53	81 46W	1733	07	07		H
SOMERSET	7904	04	ORANGE	38 15	78 16W	510	08	08		H
SOUTH BOSTON	7925	03	HALIFAX	36 42	78 53W	329	07	07		H
SPERRYVILLE	7985	04	RAPPAHANNOCK	38 39	78 14W	750	06	06		H
STAFFORDSVILLE 3 ENE	8022	06	GILES	37 16	80 43W	1950	07	07		CH
STAUNTON WTP	8062	05	AUGUSTA	38 10	79 5W	169	08	08		CH
STERLING (RCS)	8084	04	LOUDOUN	38 59	77 29W	288	07	07		H
STONY CREEK 2 N	8129	01	SUSSEX	36 58	77 24W	105	08	08		H
STUART	8170	03	PATRICK	36 38	80 15W	1375	07	07		H
SUFFOLK LAKE KILBY	8192	01	SUFFOLK	36 44	76 36W	22	24	24		H
VIENNA	8737	04	FAIRFAX	38 54	77 17W	418	07	07		H
WAKEFIELD 1NW	8800	01	SUSSEX	36 59	77 0W	113	24	24		CH
WALKERTON 2 NW	8829	01	KING AND QUEEN	37 45	77 2W	50	18	18		H
WALLACETON LK DRUMMOND	8837	01	CHESAPEAKE	36 36	76 26W	20	08	08		H
WALLOPS ISLAND NASA TEST FACIL R	8849	01	ACCOMACK	37 56	75 28W	46	24	24		HJ
WARSAW 2 NW	8894	01	RICHMOND	37 59	76 47W	140	18	18		H
WASHINGTON DULLES INTL AP R	8903	04	LOUDOUN	38 56	77 27W	290	24	24		HJ
WASHINGTON REAGAN NATL AP R	8906	04	ARLINGTON	38 51	77 2W	10	24	24		HJ
WAYNESBORO WTP	8941	05	WAYNESBORO	38 5	78 53W	1270	07	07		H
WEST POINT 2 NW	9025	01	KING WILLIAM	37 34	76 48W	20	17	17		H
WILLIAMSBURG 2 N	9151	01	YORK	37 18	76 42W	70	24	24		CH
WILLIS	9169	06	FLOYD	36 55	80 30W	2810	07	07		CH
WINCHESTER	9181	04	FREDERICK	39 11	78 9W	720	07	07		H
WINCHESTER 7 SE	9186	04	FREDERICK	39 11	78 7W	680	08	08		H
WINTERPOCK 4 W	9213	02	CHESTERFIELD	37 19	77 39W	300	07	07		H
WISE 1SE	9215	06	WISE	36 58	82 33W	2564	09	09		CH
WOODSTOCK 2 NE	9263	04	SHENANDOAH	38 54	78 28W	675	07	07		H
WOOLWINE	9272	03	PATRICK	36 47	80 17W	1500	07	07		H
WYTHEVILLE	9301	06	WYTHE	36 58	81 5W	2458	07	07		H

REFERENCE NOTES

STATION NAMES: Name of the city, town or locality. Figures and letters following the station names indicate the distance in miles and direction from the post office or town community center.

DIVISIONS: Areas within a state of similar climatological characteristics. Division averages are calculated using data from stations that record temperature and/or precipitation. Station Precipitation totals flagged with an 'F' or 'M' are excluded from the Divisional Average calculations of precipitation. Stations with monthly Temperature averages flagged with an 'F' or 'M' are included in the Divisional Average if there are no more than 9 flagged or missing daily values in the month, else they are excluded from the divisional average for temperature.

NORMALS: The average value of the meteorological element over a time period. Effective 1 January 2012, the averaging period for station departures is 1981 to 2010. The normals for National Weather Service localities have been adjusted so as to be representative for the current observation site.

The January 2011 through December 2015 publications incorrectly state the computation of divisional departures. Climate Division departures have been, and continue to be, computed from 1971-2000 Normals, not 1981-2010 as stated. Station departures are accurately described as departures from 1981-2010.

MONTHLY DEGREE DAY TOTALS: One heating (cooling) degree day is accumulated for each whole degree that the daily mean temperature is below (above) 65 degrees Fahrenheit.

PRECIPITATION: Values shown in hundredths of inches are water equivalent totals, i.e., total of liquid and melted frozen precipitation. In the "Monthly Summarized Data" table the total snow and sleet values shown in tenths of inches are unmelted amounts. The max depth on ground values of snow and sleet shown in whole inches are cumulative unmelted amounts. The number of days with .10, .50, 1.00 or more refers to water equivalents.

PRECIPITATION QUALITY CONTROL: The NCEI quality control process may flag precipitation data that are spatially inconsistent, exceed climatological limits, or are inconsistent with prevailing weather patterns.

TEMPERATURE: Original temperature values are given in the "Daily Temperature" table. Summary temperature information (averages, departures, extremes, monthly degree day totals) is based on the values labeled MAX/MIN.

WIND: (As shown in the "Evaporation and Wind" table) the total wind movement in miles over the evaporation pan as determined by an anemometer recorder located 6-8 inches above the pan.

SYMBOLS AND LETTERS USED IN THE STATION INDEX TABLE

C Station is equipped with recording rain gage (R) but values in this bulletin are from a non-recording rain gage unless indicated by an R.

G Observations appear in the "Soil Temperatures" table.

H Observations appear in the "Snowfall and Snow on the Ground" table.

J Station also published as a Local Climatological Data publication.

VAR Observation time varies.

SR / SS Observation time near sunrise / Observation time near sunset, respectively.

SYMBOLS AND LETTERS USED IN THE DATA TABLES

(DAILY DATA ARE FOR THE 24 HOURS IMMEDIATELY PRECEDING OBSERVATION TIME.)

BLANK Entries in the "Monthly Summarized Data" table indicate no record.

BLANK Entries in the "Daily Precipitation" and "Snowfall and Snow on the Ground" tables indicate zero.

BLANK Entries in the "Daily Temperature" table indicate a missing record

- No record. Data not recorded or not received in time for publication.

+ Precipitation or temperature extremes occurred on one or more previous dates during the month.

* Rain gage not read. Precipitation is included in the amount following the asterisks.

Time distribution may not be known. A * preceding the monthly total indicates precipitation amount is being carried forward to next month's total, and may include amounts from the previous month(s).

a As a subscript, indicates accumulated total.

A Amount of precipitation is the total of observer's entries for the current month. It may include precipitation that occurred during the previous month. Refer to earlier bulletin to determine date of last

reading. (Hawaii stations)

B Divisional Departure from normals are computed using 1971-2000 normals.

E Normalized HDD/CDD Calculation. E is appended to the HDD/CDD Calculation when 1-9 individual daily TMAX and/or TMIN values are missing and a Normalized HDD/CDD Calculation is provided. M appears alone if 10 or more daily values are missing.

F Monthly calculation flagged value. F is appended to average and/or total values computed which exclude one or more daily data values that have been flagged by the GHCN-Daily Dataset

M Insufficient or partial data. M is appended to average and/or total values computed with 1-9 daily values missing. M appears alone if 10 or more daily values are missing, (8 or more for wind and evaporation).

N Indicates snow fall or Snowdepth totals are computed with one or more missing days.

R Amounts from recording rain gage.

T Trace. An amount too small to measure.

SEASONAL TABLES: Monthly and seasonal snowfall and heating degree days for the 12 months ending with the June data are published in the July issue of this bulletin. Cooling degree days for the calendar year are published in the "Climatological Data Annual Summary."

Information concerning the history of changes in locations, exposure, etc. of substations is kept on file at the National Centers for Environmental Information. Historical information of regular National Weather Service Offices may be obtained from the "Local Climatological Data" annual publication. The contents of this publication may be reprinted or otherwise used freely, with proper credit to the National Centers For Environmental Information. The data are also available digitally.

Effective with the January 2011 Data-Month, COOP Observer Names are no longer included in the Monthly and Annual Climatological Data Publications. This information is not published to ensure the privacy of personal information pursuant to Section 208 of the E-Government Act of 2002 (44 USC 3601).

As of the 2011 Data-Year, Station and Climate Division Maps are no longer being included in the CD Publications. NCEI's Products Branch provides updated Station Maps for various data networks via the Historical Observing Metadata Repository: <http://www.ncdc.noaa.gov/homr>.

The GHCN-Daily Quality Control Flags shown below are displayed as superscripts with the data. For more information on Global Historical Climatology Network - Daily and flags, see: <http://www.ncdc.noaa.gov/oa/climate/ghcn-daily/> and Comprehensive Automated Quality Assurance of Daily Surface Observations. Durre, Imke, Matthew J. Menne, Byron E. Gleason, Tamara G. Houston, Russell S. Vose, 2010: J. Appl. Meteor. Climatol., 49, 16151633. doi: 10.1175/2010JAMC2375.1

Blank = Passed All checks

D = failed duplicate check

G = failed gap check

I = failed internal consistency check

K = failed streak/frequent-value check

L = failed check on length of multiday period

M = failed megaconsistency check

N = failed naught check

O = failed climatological outlier check

R = failed lagged range check

S = failed spatial consistency check

T = failed temporal consistency check

W = temperature too warm for snow

X = failed bounds check

Z = flagged as a result of an official Datzilla investigation

Beginning with the January 2013 CD Publication, monthly mean temperature calculations have changed to the National Data Stewardship Team standard. Monthly maximum and minimum temperatures are not rounded until after the monthly mean temperature is calculated. This is the most accurate outcome, but may be slightly different from the mean derived from rounded monthly maximum and minimum.

The climate division temperature and precipitation values in this publication are based on simple averages from the current set of NWS-Designated Open and Published COOP and First Order Sites within each division. These values differ from those found in NCEI's nClimDiv product. Beginning in February 2014, the nClimDiv product is used by NCEI's Monitoring Branch and in its monthly climate reports. For more details on nClimDiv, please go to <http://www.ncdc.noaa.gov/monitoring-references/maps/us-climate-divisions.php>.

Effective January 2016, Alaska's Climate Divisions are updated to reflect the 13 climate divisional boundaries established by University of Alaska-Fairbanks, NWS, NCEI, Oregon State University, and University of Nebraska-Lincoln. For more details regarding the updated Alaska Climate Divisions, see: <http://journals.ametsoc.org/doi/pdf/10.1175/JAMC-D-11-0168.1> (Bienek et al., 2012).

These and other publications are available from the National Centers for Environmental Information

Hourly Precipitation Data

This publication contains hourly precipitation amounts obtained from recording rain gages located at National Weather Service, Federal Aviation Administration, and cooperative observer stations. Published data are displayed in inches and tenths or inches and hundredths at local standard time. HPD includes maximum precipitation for nine (9) time periods from 15 minutes to 24 hours, for selected stations.

Climatological Data

Monthly editions contain station daily maximum and minimum temperatures and precipitation. Some Stations provide daily snowfall, snow depth, evaporation, and soil temperature data. Each edition also contains monthly summaries for heating and cooling degree days (65 degree F base). The July issue contains a recap of monthly heating degree days and snow data for the preceding July through June.

The Annual issue contains monthly and annual averages of temperature, precipitation, temperature extremes, freeze data, soil temperatures, evaporation, and a recap of monthly cooling degree days.

Storm Data

Monthly issues contain a chronological listing, by states, of occurrences of storms and unusual weather phenomena. Reports contain information on storm paths, deaths, injuries, and property damage. An "Outstanding storms of the month" section highlights severe weather events with photographs, illustrations, and narratives. The December issue includes annual tornado, lightning, flash flood, and tropical cyclone summaries.

Monthly Climatic Data for the World

This publication contains monthly means for temperature, pressure, precipitation, vapor pressure, and sunshine for approximately 2,000 surface data collection stations worldwide and monthly mean upper air temperatures, dew point depressions, and wind velocities for approximately 500 observing sites.

Local Climatological Data

LCD publications summarize temperature, relative humidity, precipitation, cloudiness, wind speed and direction observations for several hundred cities in the U.S. and its territories. Each monthly publication also contains 3 hourly weather observations for that month and a hourly summary of precipitation. Annual LCD publications contain a summary of the past calendar year as well as historical averages and extremes.

For Information Call:

(828) 271-4800 Option 2

(828) 271-4010 (TDD)

(828) 271-4876 (Fax)

NOAA National Centers for Environmental Information
Attn: Customer Engagement Branch
151 Patton Avenue
Asheville, NC 28801-5001

Customer Services Number: (828) 271-4800, option 2
TDD : (828) 271-4010
Fax number: (828) 271-4876

NCEI now offers free online access to the *Climatological Data* publication.
Go to : www.ncdc.noaa.gov and choose Most Popular.