



CLIMATOLOGICAL DATA

VIRGINIA

APRIL 2017

VOLUME 127 NUMBER 04

ISSN 0364-5630

GHCND Ver: 3.22-upd-2017081004

APRIL PRECIPITATION BY YEAR

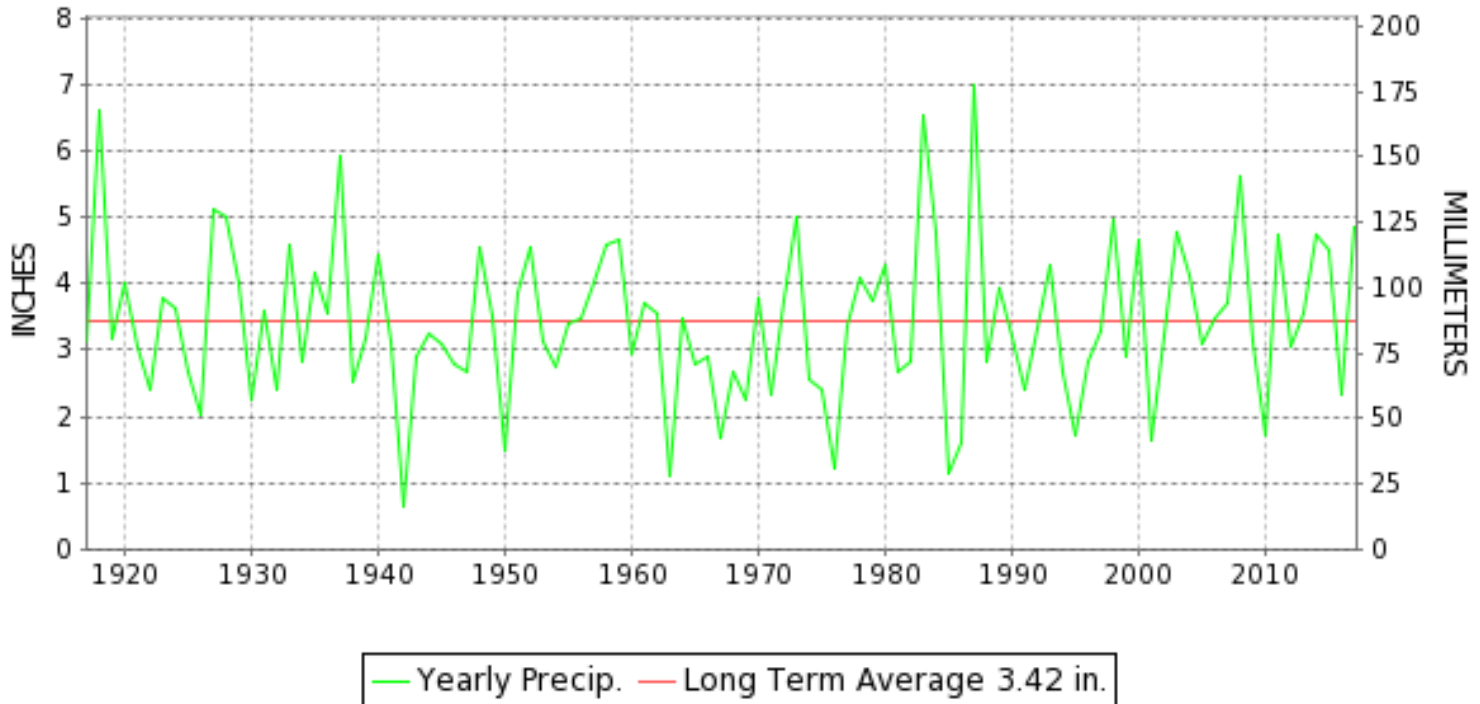

TEMPERATURE AND PRECIPITATION EXTREMES

VIRGINIA

HIGHEST TEMPERATURE	94	APRIL 30	SPERRYVILLE
LOWEST TEMPERATURE	20	APRIL 08+	2 STATIONS
GREATEST TOTAL PRECIPITATION	9.03		CHATHAM
LEAST TOTAL PRECIPITATION	1.41		PETERSBURG
GREATEST 1 DAY PRECIPITATION	3.50	APRIL 24	GALAX WTP
GREATEST TOTAL SNOWFALL	0.8		BURKES GARDEN
GREATEST DEPTH OF SNOW OR ICE	1		2 STATIONS

"I certify that this is an official publication of the National Oceanic and Atmospheric Administration (NOAA) It is compiled using information from weather observing sites supervised by NOAA/National Weather Service and received at the National Centers for Environmental Information(NCEI), Asheville, North Carolina 28801."

Mary S. Wolpengeti

Director
National Centers for Environmental Information

noaa

National
Oceanic and
Atmospheric Administration

National
Environmental Satellite, Data
and Information Service

National
Centers for Environmental Information
Asheville, North Carolina

MONTHLY STATION AND DIVISION SUMMARY

STATION	TEMPERATURE (°F)											PRECIPITATION (IN)												
	AVERAGE MAXIMUM	AVERAGE MINIMUM	AVERAGE	DEPARTURE FROM NORMAL	HIGHEST	DATE	LOWEST	DATE	HEATING DEG. DAYS	COOLING DEG. DAYS	NO. OF DAYS				TOTAL	DEPARTURE FROM NORMAL	GREATEST 24 HOURS	DATE	ICE PELLETS, SNOW			NO. OF DAYS		
											MAX		MIN						TOTAL	MAX DEPTH ON GROUND	DATE	.10 OR MORE	.50 OR MORE	1.00 OR MORE
											>=90	<=32	<=32	<=0										
RICHMOND INTL AP	75.3	53.2	64.2	6.0	88	29	34	08	111	97	0	0	0	0	2.28	-0.99	0.39	22	T	0		13	8	0
WINTERPOCK 4 W															3.79		1.42	01	M			13	8	1
--DIVISIONAL DATA-----> WESTERN PIEDMONT 03			62.5	6.6B										4.23	0.90B									
ALTAVISTA														6.92		1.81	24	0.0	0			14	10	3
APPOMATTOX	72.5	51.1	61.8	6.4	87	30	37	08	157	68	0	0	0	5.49	2.07	1.10	01	0.0	0			13	10	1
BEDFORD														6.01	2.13	1.46	24	0.0	0			13	8	3
BROOKNEAL	75.2	47.9	61.6	10.4	88	30	28	09+	151	55	0	0	3	5.29	1.58	1.31	25	0.0	0			17	12	2
CHARLOTTESVILLE 2W	72.3	51.1	61.7	4.5	88	30	37	08	166	75	0	0	0	4.32	0.92	1.33	25	0.0	0			15	8	1
CHATHAM	73.5	47.4	60.5	6.6	85	30+	30	10+	173	44	0	0	3	9.03	5.48	1.65	25	0.0	0			16	12	3
CONCORD 4 SSW														5.83		0.95	01	0.0	0			14	9	0
DANVILLE RGNL AP	74.3	51.0	62.7	4.4	86	29	30	08	136	75	0	0	1	7.54	4.08	1.94	24	0.0	0			13	8	3
FREE UNION	72.9	46.3	59.6		89	30	31	10+	200	44	0	0	3	3.83		1.36	25	0.0	0			13	9	1
HOLCOMB ROCK														6.39		1.77	25	0.0	0			11	10	2
HUDDLESTON 4 SW														7.59		1.82	25	0.0	0			17	10	3
LYNCHBURG INTL AP	72.4	49.8	61.1	5.7	86	29	32	08	160	52	0	0	1	4.18	0.87	1.39	24	0.0	0			10	7	1
MARTINSVILLE FLTR PLT	73.5	45.6	59.6	4.4	87	30	29	10+	186	29	0	0	3	7.19	3.70	2.04	24	0.0	0			13	11	3
MEADOWS OF DAN 5 SW	71.6	47.5	59.5		83	30	35	08	177	20	0	0	0	7.99		3.12	24	0.0	0			15	9	1
MONTEBELLO FISH CULTURAL STN	M	M	M		82	21	30	03+	295E	14E	0	0	2	MA 5.22		1.87	25	M	0			12	8	1
MONTICELLO	M	M	M								0	0	0	M				M						
PEDLAR DAM														5.37		1.34	24	0.0	0			14	9	2
ROCKY MT	72.3M	48.2	60.2M	5.5	87	30	31	10+	184E	48E	0	0	2	7.14	3.37	2.10	24	0.0	0			15	10	3
SOUTH BOSTON	76.0	52.0	64.0	8.2	87	30+	35	09+	110	89	0	0	0	7.78	4.30	2.14	25	0.0	0			13	10	1
STUART	72.8	49.5	61.2	5.0	85	30	34	09	149	42	0	0	0	7.18	3.19	2.91	24	0.0	0			12	7	3
WOOLWINE														8.66		3.40	24	0.0	0			15	9	2
--DIVISIONAL DATA-----> NORTHERN 04			61.1	5.4B										6.51	2.78B									
FRONT ROYAL	69.3M	48.1MF	58.7MF	4.4	87	30	36	10+	232E	44E	0	0	0	A 4.42	1.16	0.94	01	M 0.0	0			14	9	0
LURAY 5 E	70.8	46.2	58.5	3.9	87	30	32	09+	227	40	0	0	3	3.85	0.41	0.77	26	0.0	0			18	11	0
MANASSAS	71.9	51.0	61.5	7.1	91	30	34	09	176	79	1	0	0	MA 5.02		0.55	25	T	0			12	9	0
MT WEATHER	65.7	46.6	56.2	4.5	82	30+	33	09+	286	28	0	0	0	3.72	0.03	1.04	01	0.0	0			15	8	1
PIEDMONT RSCH STN	71.3	51.7	61.5	6.2	88	30	36	01	168	69	0	0	0	3.62	0.22	1.08	01	0.0	0			11	8	1
SOMERSET	71.1	48.4	59.8	5.9	88	30	32	09	203	51	0	0	1	3.61	0.42	0.80	01	0.0	0			14	11	0
SPERRYVILLE	71.5M	50.2M	60.8M	7.1	94	30	40	03	185E	71E	1	0	0	A 3.65	-0.12	1.08	07	M 0.0	0			12	9	1
STERLING (RCS)	70.7	48.2	59.5	6.4	90	30	28	08	208	48	1	0	2	4.98	1.36	1.49	07	T	0			15	6	2
VIENNA	68.1	48.0	58.1	4.2	87	30	32	08	245	44	0	0	1	2.92	-0.67	0.87	01	0.0	0			11	5	0
WASHINGTON DULLES INTL AP	72.1	49.9	61.0	6.6	89	29	29	08	179	67	0	0	2	3.04	-0.43	1.57	06	T	0			10	6	1
WASHINGTON REAGAN NATL AP	72.9	54.7	63.8	7.0	91	29	39	08	123	94	1	0	0	2.62	-0.44	1.57	06	0.0	0			10	6	1

MONTHLY STATION AND DIVISION SUMMARY

STATION	TEMPERATURE (°F)										PRECIPITATION (IN)													
	AVERAGE MAXIMUM	AVERAGE MINIMUM	AVERAGE	DEPARTURE FROM NORMAL	HIGHEST	DATE	LOWEST	DATE	HEATING DEG. DAYS	COOLING DEG. DAYS	NO. OF DAYS				TOTAL	DEPARTURE FROM NORMAL	GREATEST 24 HOURS	DATE	ICE PELLETS, SNOW			NO. OF DAYS		
											MAX		MIN						TOTAL	MAX DEPTH ON GROUND	DATE	.10 OR MORE	.50 OR MORE	1.00 OR MORE
											>=90	<=32	<=32	<=0										
WINCHESTER	69.3	47.2	58.3	5.2	87	12	35	09+	232	39	0	0	0	0	3.57	0.20	0.82	01	0.0	0		17	10	0
WINCHESTER 7 SE	70.3	42.8	56.5	5.0	86	30+	29	10+	277	31	0	0	4	0	3.30	0.13	0.91	01	0.0	0		19	8	0
WOODSTOCK 2 NE	70.1	44.0	57.1	6.6	85	30	31	09	253	21	0	0	1	0	3.23	0.30	0.80	01	0.0	0		12	7	0
--DIVISIONAL DATA-----> CENTRAL MOUNTAIN 05			59.4	6.5B											3.58	0.38B								
BUENA VISTA														4.63		1.15	24	0.0	0			14	8	2
COVINGTON FLTR PLT	70.5	44.0	57.3	3.5	89	30	29	10	243	17	0	0	3	0	4.86	1.64	0.90	24	0.0	0		20	12	0
DALE ENTERPRISE	68.5	40.9	54.7	4.2	88	30	20	09	314	12	0	0	4	0	3.97	1.00	1.00	01	0.0	0		18	12	1
GATHRIGHT DAM	69.9M	44.9	57.4M	5.7	87	30	29	09+	244E	18E	0	0	3	0	3.77	0.60	0.78	04	0.0	0		17	10	0
GLASGOW 1 SE														6.32		1.99	25	0.0	0			13	8	2
HOT SPRINGS	67.8	43.9	55.9	5.0	86	30	30	10+	276	10	0	0	3	0	4.41	0.71	0.68	04	0.0	0		15	11	0
LEXINGTON	71.6	45.8	58.7	4.7	88	30	31	09	209	28	0	0	3	0	4.72	1.30	1.28	24	0.0	0		16	7	1
MILLGAP	66.0	37.0	51.5	4.1	82	30	21	10+	401	4	0	0	10	0	3.59	-0.16	0.85	01	T	T	07	14	10	0
MTN GROVE														M 3.28		0.64	04	T	0			10	9	0
MUSTOE 1 SW	65.9	40.2	53.0	4.8	82	29	24	09	358	6	0	0	6	0	3.10	-0.71	0.92	24	T	0		15	6	0
NEW CASTLE														4.44		1.56	24	0.0	0			14	8	1
ROANOKE 8 N	71.2M	49.1M	60.2M	5.2	87	30	35	10+	176E	40E	0	0	0	0	M 5.41	1.68	1.42	24	M 0.0	0		14	11	2
ROANOKE INTL AP	72.3	51.6	62.0	5.3	87	29	35	09	153	68	0	0	0	0	5.92	2.55	1.75	24	0.0	0		13	8	1
STAUNTON WTP	68.6	47.8	58.2	5.3	85	30	33	08	231	35	0	0	0	0	4.10	0.95	0.97	24	0.0	0		15	10	0
WAYNESBORO WTP	70.7	46.0	58.4	6.9	87	30	28	09	222	31	0	0	2	0	4.87	1.32	2.03	25	0.0	0		12	9	1
--DIVISIONAL DATA-----> SOUTHWESTERN MOUNTAIN 06			57.0	4.3B											4.52	1.32B								
ABINGDON 3S	70.4	46.9	58.7	5.4	89	30	29	08	202	19	0	0	2	0	6.56	2.62	2.40	24	0.0	0		14	12	1
BIG STONE GAP	71.0	46.9	59.0	4.7	88	30	31	09+	184	12	0	0	2	0	8.68	4.01	2.05	24	0.0	0		15	12	3
BLACKSBURG NWSO	67.6	44.6	56.1	5.4	86	30	29	10+	271	15	0	0	3	0	6.45	2.97	2.20	24	0.1	T	07	16	13	1
BURKES GARDEN	64.1	41.7	52.9	5.0	83	30	23	09	359	4	0	0	5	0	6.04	2.36	2.00	24	0.8	1	07	17	10	1
CHRISTIANSBURG	67.1	46.2	56.6	3.9	85	30	32	07	250	10	0	0	1	0	6.31	3.03	2.25	24	0.0	0		14	11	1
CLINTWOOD 1 W	70.9	44.4	57.7	5.8	89	30	28	08	230	16	0	0	3	0	6.76	2.68	2.00	24	0.0	0		15	9	2
COPPER HILL	67.0M	46.1M	56.6M		81	30	29	08+	255E	9E	0	0	3	0	7.13	1.80	1.80	25	0.5	1	07	14	11	2
GALAX WTP	67.4M	44.8M	56.1M	6.1	81	30	29	10+	269E	8E	0	0	2	0	8.03		3.50	24	0.0	0		15	10	3
GRUNDY	70.9	46.3	58.6	5.8	90	30	29	08	205	20	1	0	2	0	6.06	2.00	1.65	24	0.0	0		15	11	1
JOHN FLANNAGAN LAKE	M	M	M		84	27+	28	10	165E	4E	0	0	1	0	MA 5.87		0.58	06	0.0	0		9	6	0
LEBANON	70.4	45.3	57.9	6.0	89	30	28	08	223	14	0	0	3	0	7.00	3.57	2.00	24	0.0	0		14	11	2
NORA 4 SSE	66.2	49.7	58.0	7.7	84	30	32	08	224	20	0	0	1	0	7.95	4.74	2.49	24	T	T	07	16	9	2
PULASKI 2 E	68.4M	46.0	57.2M	5.3	86	30	28	10+	235E	17E	0	0	2	0	6.13	3.18	2.82	24	0.0	0		14	10	1
RADFORD 3 N	68.0	45.2	56.6	6.4	86	30	28	09	260	14	0	0	2	0	5.42	2.35	2.46	24	0.0	0		14	10	1
RICHLANDS	69.9M	44.6M	57.2M	5.7	87	29	28	09+	235E	8E	0	0	3	0	7.14	3.35	1.67	24	T	0		18	12	2

VIRGINIA
201704

MONTHLY STATION AND DIVISION SUMMARY

STATION	TEMPERATURE (°F)											PRECIPITATION (IN)												
	AVERAGE MAXIMUM	AVERAGE MINIMUM	AVERAGE	DEPARTURE FROM NORMAL	HIGHEST	DATE	LOWEST	DATE	HEATING DEG. DAYS	COOLING DEG. DAYS	NO. OF DAYS				TOTAL	DEPARTURE FROM NORMAL	GREATEST 24 HOURS	DATE	ICE PELLETS, SNOW			NO. OF DAYS		
											MAX		MIN						TOTAL	MAX DEPTH ON GROUND	DATE	.10 OR MORE	.50 OR MORE	1.00 OR MORE
											>=90	<=32	<=32	<=0										
SALTVILLE 1N	70.6	44.7	57.7	4.8	90	30	29	09	233	19	1	0	2	0	6.74	3.12	2.30	24	0.0	0		14	11	2
STAFFORDSVILLE 3 ENE	68.0	45.0	56.5	4.9	85	30	27	10	259	11	0	0	2	0	5.15	1.80	2.06	24	0.0	0		18	10	1
WILLIS														7.68		2.52	24	0.0	0		12	10	3	
WISE 1SE	68.9	49.3	59.1	5.5	87	30	33	09+	200	28	0	0	0	0	7.34	3.21	2.00	24	0.0	0		14	8	3
WYTHEVILLE	67.6	45.3	56.4	6.5	88	30	30	10+	263	12	0	0	2	0	6.55	3.33	2.67	24	T	0		13	10	1
--DIVISIONAL DATA----->			57.2	5.9B											6.80	3.10B								

VIRGINIA
201704

DAILY PRECIPITATION (INCHES)

STATION	TOTAL	DAY OF MONTH																															
		01	02	03	04	05	06	07	08	09	10	11	12	13	14	15	16	17	18	19	20	21	22	23	24	25	26	27	28	29	30	31	
VIRGINIA																																	
TIDEWATER 01																																	
DISPUTANTA	4.07	1.34		0.11			0.37								0.10		0.31	0.01				0.11	0.80	0.17	0.49	0.26							
EMPORIA 1 WNW	M 4.95	1.70		0.10			0.35										-	0.03			0.04	1.00	0.49	0.85	0.39								
FREDERICKSBURG SEWAGE	A* 1.95	*	* 0.00 _a	0.07	T		0.94	T					* 0.00 _a				T	0.04	0.04	0.45	0.03	0.32	0.06	*	*	*	T _a			-			
HOLLAND 1 E	2.77		0.02		0.12	0.12										0.61						0.60	0.24	0.18	0.83	0.01			0.04				
HOPEWELL	1.89	0.21		0.20		0.12											0.10	0.12		0.06		0.22	0.25	0.49	0.03			0.09					
NORFOLK INTL AP	3.58		0.01		T	0.67									0.01	0.47		T		0.04	0.38	0.29	0.05	0.79	0.09			0.78					
NORFOLK S	4.11		0.02		T	0.72									0.06	0.54		0.01		0.09	0.62	0.33	0.13	0.74	0.31			0.54					
NORTH	5.53	1.33		0.02			0.72											0.51			0.03	0.25	0.23	0.17	0.92	1.35							
PAINTER 2W	2.34	0.41		0.17		0.28										0.16	0.03					0.17	0.12	0.46	0.34	0.18			0.02				
STONY CREEK 2 N	2.60		0.25		0.01	0.14										0.41	0.01		0.01		0.52	0.30	0.79	0.15		0.01							
SUFFOLK LAKE KILBY	4.27	0.07	0.04			0.05										0.92					0.95	0.98	0.25	0.92	0.03		0.01		0.06				
WAKEFIELD 1NW	3.45		0.03	T	T	1.22										0.29		0.02	T		0.74	0.36	0.28	0.49	0.02								
WALKERTON 2 NW	3.06		0.12			0.09	T								0.11			0.12	0.16	0.14	1.02	T	0.75	0.45		0.10							
WALLACETON LK DRUMMOND	6.26	1.54		0.02		0.05	0.55										0.35	0.02			0.13	1.15	0.30	0.60	1.50			0.05					
WALLOPS ISLAND NASA TEST FACIL	2.31	0.02	0.14	0.01		0.12									T	0.01			T	0.52	0.11	0.02	0.83	0.40	0.04			0.09					
WARSAW 2 NW	1.89			0.04		0.12													0.01		0.11	0.20	0.10	0.47	0.60	0.20		0.04					
WEST POINT 2 NW	3.75	0.20		0.01		0.35									0.01	0.20	0.05	0.04		0.01	0.99	0.14	0.64	0.68	0.40	0.02		0.01					
WILLIAMSBURG 2 N	3.53	0.02	0.01			0.59										0.19	0.01	0.04	0.06		0.50	0.12	0.47	1.08	0.43			0.01					
EASTERN PIEDMONT 02																																	
ALBERTA 5N	5.41	2.09		0.27		T	0.15	T								T		0.65	0.02	T	T	0.09	0.73	0.31	0.89	0.21			T				
AMELIA COURTHOUSE 1	4.96	0.86		0.17		0.02	1.10						0.01					0.12	0.01	0.15	0.16		1.31	0.87	0.18								
ASHLAND	3.68	0.13	T	0.10		1.18	T										T	T	0.07		0.09	0.74	0.11	0.25	0.89	0.01		0.11					
BREMO BLUFF	M 3.68	0.92		0.33			-	-									0.03			0.03	0.16	0.35	0.56	0.10	-	1.20							
BUCKINGHAM	A 5.03	1.12		0.47		* 0.70 _a							T				T	0.02	T	0.06	0.51	0.04	0.54	0.20	1.13	0.24							
CAMP PICKETT	5.10	2.07		0.31		0.32									0.10		0.39				0.11	0.55	0.35	0.72							0.18		
CHASE CITY	5.69	0.53		0.70		0.92								0.13				0.12		0.01		0.40	1.43	0.50	0.50	0.40			0.05				
CLARKSVILLE	M 5.45	1.25		0.42	-	-	-							0.07			-	0.08			0.02	0.38	0.73	0.50	2.00	-	-	-	-	-	-		
CORBIN	M 3.69	-	-	0.64	0.03	0.19	1.33													0.02	T	0.06		0.52	-	-	-	0.90					
CROZIER	4.35	0.82		0.25		1.02															0.01	0.22	0.15	0.62	0.25	0.59	0.28		0.14				
FARMVILLE 2 N	4.60	0.75		T		0.95												T	T	T	T	0.21	0.75	0.22	1.01	0.28		0.43					
JOHN H KERR DAM	M 6.57	1.75	-	0.21		0.01	0.31			-				0.15	0.04		-	0.33		0.01		0.19	0.47	-	2.33	0.77							
KEYSVILLE 2 S	4.77	0.91		0.02		0.01	0.39							T	0.07		T	0.10			0.10	1.30	0.41	1.08	0.36		0.01						
LOUISA	3.26		0.03	0.20		0.94								0.03		0.01	0.01				0.57	0.34	0.03	0.42	0.63								
PALMYRA 3S	4.82	0.47		0.38		0.24	0.40														0.05	0.04	0.51	0.50	0.61	0.21	1.27	0.14					
PETERSBURG	1.41		0.22														0.09	0.02	0.02	0.04	0.04	0.30	0.03	0.34	0.30	0.01							
RICHMOND INTL AP	2.28		0.23			0.33							T		0.05		0.14		0.06	0.07	0.04	0.39	0.15	0.29	0.37	0.02		0.14					
WINTERPOCK 4 W	3.79	1.42		0.23		0.13												0.20	0.04	0.01	0.08	0.06	0.43	0.06	0.45	0.39		0.29					
WESTERN PIEDMONT 03																																	
ALTAVISTA	6.92	1.21		0.71		0.26								0.15	T	0.01		T	0.20	0.06	0.12	0.14	0.80	1.81	1.36	0.05		0.04					
APPOMATTOX	5.49	1.10		0.68		0.93	0.32						T			T		T	0.02	0.13	0.13	0.03	0.60	0.46	0.92	0.13		0.04					

VIRGINIA
201704

DAILY PRECIPITATION (INCHES)

STATION	TOTAL	DAY OF MONTH																															
		01	02	03	04	05	06	07	08	09	10	11	12	13	14	15	16	17	18	19	20	21	22	23	24	25	26	27	28	29	30	31	
BEDFORD	6.01	0.30			0.71		0.18	0.01											T	0.07	0.16	0.48	0.07	1.19	1.46	1.26	0.04				0.08		
BROOKNEAL	5.29	0.53			0.49		0.21	0.24							0.10	0.03	0.02	0.06	0.01	0.05	0.11	0.10	1.08	0.69	1.31	0.11				0.15			
CHARLOTTESVILLE 2W	4.32	0.80			0.52		0.13	0.52									0.01	0.02	0.03	0.05	0.09	0.06	0.41	0.13	1.33	0.14				0.08			
CHATHAM	9.03	0.81			0.90		0.87	0.10							0.04		0.70		0.08	T	0.18	0.09	0.45	1.05	1.52	1.65	0.36			0.08	0.15		
CONCORD 4 SSW	5.83	0.95			0.85		0.58	0.19							0.07				T	0.02	0.10	0.69	0.02	0.73	0.63	0.88	0.09			0.03			
DANVILLE RGNL AP	7.54			0.50		T	0.58								0.05	0.03		0.07	0.01	0.11	T	0.07	0.96	1.26	1.94	1.37		0.59		T			
FREE UNION	3.83	0.67			0.61		0.13	0.01					T						0.08		0.08	0.11	0.07	0.24	0.14	1.36	0.17			0.16			
HOLCOMB ROCK	6.39	0.66			0.84		0.22	T											T	0.12	0.10	T	0.13	0.85	1.51	1.77	0.11			0.08			
HUDDLESTON 4 SW	7.59	0.67			0.55	0.02	0.11	0.04							0.04		0.02		0.06	0.08	0.18	0.72	0.22	1.31	1.59	1.82	0.14			0.02			
LYNCHBURG INTL AP	4.18			0.75	T		0.20					T			0.07	T		T	T	0.11	0.04	0.02	0.86	0.58	1.39	0.16		T					
MARTINSVILLE FLTR PLT	7.19	0.38			0.88		0.12								0.01				0.12	0.08	0.13		0.16	1.23	2.04	1.73	0.17			0.14			
MEADOWS OF DAN 5 SW	7.99	0.60			0.81		0.48										0.41	0.05	0.06	0.15	0.05	0.04	0.25	0.92	3.12	0.95	0.05			0.05			
MONTEBELLO FISH CULTURAL STN	MA 5.22	0.65			0.76	*	*	0.00 _a	*	*	*	0.00 _a	*	*	*	0.00 _a			0.01	0.06	0.05	0.05	0.16	0.41	0.75	1.87	0.30			0.15	-	-	
MONTEBELLO FISH CULTURAL STN	M	-	-	-	-	-	-	-	-	-	-	-	-	-	-	-	-	-	-	-	-	-	-	-	-	-	-	-	-	-	-	-	
MONTICELLO																																	
PEDLAR DAM	5.37	0.73			0.71		0.11	0.19						T				T	0.05	0.05	0.08	0.05	T	0.10	0.67	1.34	1.12	0.07			0.10		
ROCKY MT	7.14	0.32			0.58		0.24	0.02									0.05		0.04	0.06	0.14	0.14	0.02	1.02	2.10	2.05	0.22			0.14			
SOUTH BOSTON	7.78	0.84			0.41		0.40	0.64									0.08				0.08	0.01	0.28	0.80	0.76	2.14	0.69			0.65			
STUART	7.18	0.22			0.71		0.30												0.02	0.03		0.03	0.18	1.59	2.91	1.10	0.03			0.06			
WOOLWINE	8.66	0.14			0.87		0.36	0.06									0.08	0.08	0.16	0.02	0.13	0.64	0.63	3.40	1.93	0.09			0.07				
NORTHERN 04																																	
FRONT ROYAL	A 4.42	0.94	0.01		0.08			0.60						0.03			*	0.00 _a	0.29		0.02	0.03		0.44	0.20	0.64	0.90				0.14	0.10	
LURAY 5 E	3.85	0.49			0.12		0.12	0.40					0.02				0.03	0.05	0.12	0.12	0.01	0.11	0.08	0.38	0.50	0.50	0.77			0.02	0.01		
MANASSAS	MA 5.02	1.5 _q			0.10		*	1.30 _a									0.05	0.20		0.05	0.20	0.10	0.40	0.15	0.55	0.27	0.05	0.10			-		
MT WEATHER	3.72	1.04			0.14			0.90					0.02				0.03	T	0.16	0.03	0.07	0.05	0.03	0.43	0.10	0.42	0.27	0.03					
PIEDMONT RSCH STN	3.62	1.08			0.32		0.14	0.39											0.06	T	0.08	0.15			0.41	0.56	0.36			0.07			
SOMERSET	3.61	0.80			0.29		0.22	0.29											T	0.13	0.03	0.08	0.22	0.06	0.31	0.27	0.54	0.26		0.11			
SPERRYVILLE	A 3.65	*	0.00 _a		0.39			1.08			*	0.00 _a	*	*	*	0.04 _a	0.05	0.05		0.10	0.15	0.03	0.41	0.23	0.68	0.32					0.12		
STERLING (RCS)	4.98	1.44			0.06	T		1.49	T				0.02			0.04	T	0.09	0.04	0.03	0.28	0.09	0.65	0.04	0.38	0.29	T	T	T	T	0.04		
VIENNA	2.92	0.87			0.05			0.84											0.01		0.01		0.42	0.02	0.31	0.02	0.28	0.09					
WASHINGTON DULLES INTL AP	3.04	0.02		0.04	T		1.57	T				0.01				T	T	0.10		0.03	0.33	T	0.50		0.27	0.17	T	T	T				
WASHINGTON REAGAN NATL AP	2.62	0.01		0.11	T		1.57	T				T				T	0.07			T	0.11	0.12	0.31		0.23	0.08	0.01	T	T				
WINCHESTER	3.57	0.82			0.04		0.02	0.58					0.02				0.16	0.01	0.41	0.04	0.02	0.27	0.10	0.23	0.08	0.37	0.23			0.17			
WINCHESTER 7 SE	3.30	0.91			0.05		0.54	0.02					0.03				0.02	0.01	0.41	0.02	0.04	0.17	0.03	0.30	0.10	0.30	0.29	0.02		0.02		0.02	
WOODSTOCK 2 NE	3.23	0.80			0.02		0.04					T						0.29		0.08	0.02	0.02	0.37	0.13	0.75	0.40				0.31			
CENTRAL MOUNTAIN 05																																	
BUENA VISTA	4.63	0.61			0.64		0.21	0.08									0.04				0.05	0.02	0.15	0.07	0.41	1.15	1.03	0.04			0.13		
COVINGTON FLTR PLT	4.86	0.65			0.55		0.21	0.28	0.02			0.01				0.03	0.03	0.20	0.02	0.08	0.41	0.21	0.37	0.90	0.28	0.03			0.15	0.02	0.41		
DALE ENTERPRISE	3.97	1.00			0.36		0.22	0.30					0.01			0.05		0.03	0.18	0.03	0.10	0.13	0.13	0.40	0.25	0.60	0.10	0.03	0.05				
GATHRIGHT DAM	3.77	0.47	0.01		0.78	T	0.61	0.19	0.01			0.01						0.04	0.18	T	0.01	0.01	0.11	0.38	0.64	0.18	T		0.12		0.02		
GLASGOW 1 SE	6.32	0.68			0.88		0.30	0.04					T				0.01	T	T	0.03	0.02	T	0.07	0.46	1.60	1.99	0.14			0.10			
HOT SPRINGS	4.41	0.50			0.68		0.50	0.45	0.02				0.02				T	0.01	0.19	0.02		0.12	0.15	0.50	0.65	0.45			0.15				
LEXINGTON	4.72	0.46			0.61		0.23	0.06									0.02	0.01	0.02	0.08	0.05	0.31	0.06	0.49	1.28	0.93	0.02			0.09			

VIRGINIA
201704

DAILY PRECIPITATION (INCHES)

STATION	TOTAL	DAY OF MONTH																																	
		01	02	03	04	05	06	07	08	09	10	11	12	13	14	15	16	17	18	19	20	21	22	23	24	25	26	27	28	29	30	31			
MILLGAP	3.59	0.85			0.57		0.26	0.47				0.01				T	0.15	T		0.04	0.09	0.13	0.18	0.36	0.35	0.01			0.12						
MTN GROVE	M 3.28	0.24				0.64	0.39	0.32				T				T	T	T		0.15	0.08	0.40	-	0.60	0.16				0.30			T			
MUSTOE 1 SW	3.10			0.58	0.15		0.36	T				0.05			0.02	0.08	0.07			0.09	0.07	0.35	0.06	0.92	0.04			0.19		T					
NEW CASTLE	4.44	0.50			0.75		0.22	0.16										0.05	0.09	0.12	0.01	0.04	0.42	1.56	0.46	0.02			0.04						
ROANOKE 8 N	M 5.41	0.02			0.65		0.28	0.08										0.10	0.12	0.15	0.33	0.12	0.66	1.42	1.19	0.05			0.24						
ROANOKE INTL AP	5.92			0.70	0.01		0.33	T						T	0.76	T	0.08	0.05	0.17	0.05	T	0.48	0.92	1.75	0.53		0.09								
STAUNTON WTP	4.10	0.17			0.58		0.18	0.04	0.01			T					T	0.17	0.03	0.01	0.21	0.22	0.53	0.97	0.72	0.21	T	0.05	T						
WAYNESBORO WTP	4.87	0.41			0.32		0.08	0.14										0.12		0.06		0.14	0.26	0.33	2.03	0.93		0.05							
SOUTHWESTERN MOUNTAIN 06																																			
ABINGDON 3S	6.56	0.35			0.80		0.30	0.23				0.03							0.30	0.10	0.05	0.42	0.38	0.50	2.40	0.30			0.40						
BIG STONE GAP	8.68	0.10	0.03		0.85		0.77	0.35	0.02									0.21	0.15	0.12	0.57	1.05	1.65	2.05				0.71				0.05			
BLACKSBURG NWSO	6.45	0.53	T		0.81		0.18	0.15	T							0.31	0.03	0.42	0.19	0.07	0.10	0.12	0.68	2.20	0.42	0.01		0.23							
BURKES GARDEN	6.04	0.20			0.81	T	0.29	0.25	0.02			0.04					0.02	0.33	0.09	0.05	0.02	0.52	0.90	2.00	0.12	0.03		0.35							
CHRISTIANSBURG	6.31	0.50			0.86		0.25	0.05										0.28	0.20	0.15	0.02	0.24	0.79	2.25	0.53	0.03		0.16							
CLINTWOOD 1 W	6.76	0.04	T		0.55		0.70	0.15				0.05					0.05	0.30	0.08	0.02	0.60	0.75	1.35	2.00	0.02	T		0.10							
COPPER HILL	7.13	0.87			0.65		0.30	0.11	0.03									0.18	0.04	0.09		0.21	0.85	1.72	1.80	0.16		0.12							
GALAX WTP	8.03	0.33			1.07	0.05	0.20	0.11				T				0.04		0.04	0.08	0.06	T	0.38	1.31	3.50	0.65	0.11		0.10							
GRUNDY	6.06	0.17	T		0.51		0.76	0.28				0.09					0.02	0.12	0.27	0.06	0.80	0.99	1.65	0.04			0.12					0.18			
JOHN FLANNAGAN LAKE	MA 5.87	*	*	0.18 _a	0.56	T	0.58	0.25	-	-		0.05			-	-	-	0.23	-	-	0.11	*	*	3.71 _a	0.01	0.02		0.17		-		-			
LEBANON	7.00	0.17			0.55		0.86	0.18				0.30					T	0.27	0.11	0.06	0.02	0.82	1.23	2.00	0.08			0.35							
NORA 4 SSE	7.95	0.08	T		0.40		0.73	0.21	T			0.08					T	0.06	0.27	0.07	0.02	0.30	0.61	2.33	2.49	0.04	0.02	0.24							
PULASKI 2 E	6.13	0.11			0.84	T	0.39	0.05										0.12	0.15	0.09	0.05	0.37	0.65	2.82	0.28	0.06		0.15							
RADFORD 3 N	5.42	0.03			0.92		0.22	0.34								0.03		0.36	0.08	0.10	T	0.15	0.45	2.46	0.15	0.02		0.11							
RICHLANDS	7.14	0.59	0.07		0.29		0.47	0.49	0.01			0.24					0.07	0.31	0.06	0.11	0.18	1.50	0.79	1.67	0.05			0.17					0.07		
SALTVILLE 1N	6.74	0.15			0.88		0.33	0.20				0.06					0.22	0.12	0.04		0.90	1.05	2.30	0.08			0.18						0.23		
STAFFORDSVILLE 3 ENE	5.15	0.40	0.02		0.88	0.02	0.14	0.20	T			0.01					T	0.03	0.20	0.07	0.23	0.04	0.19	0.43	2.06	0.15	0.02	0.06					T		
WILLIS	7.68	0.67			0.80		0.32	T									T	0.09	0.13	0.04	T	0.45	1.33	2.52	1.06	0.16		0.11							
WISE 1SE	7.34	0.03	0.01		0.68		0.73	0.24	0.01								T				0.07	0.04	0.47	1.29	1.36	2.00	0.04		0.37						
WYTHEVILLE	6.55	0.86			0.70		0.08	0.12										0.27	0.14			0.45	0.67	2.67	0.28	0.06		0.20						0.05	

VIRGINIA
201704

DAILY TEMPERATURES (°F)

STATION	OB. TIME	MAX/MIN	DAY OF MONTH																															AVERAGE
			01	02	03	04	05	06	07	08	09	10	11	12	13	14	15	16	17	18	19	20	21	22	23	24	25	26	27	28	29	30	31	
GRUNDY	07	MAX	60	52	74	63	75	74	52	50	64	76	82	82	74	80	84	79	75	63	69	75	77	76	56	53	60	70	83	72	87	90	70.9	
		MIN	47	44	45	46	43	43	38	29	30	40	40	40	40	41	43	45	50	56	54	55	55	53	48	46	46	52	52	54	55	60		
JOHN FLANNAGAN LAKE	07	MAX			80	63	77	75	50			77	83	83	79	84				63			74			64	73	84	73			M		
		MIN			43	48	43	43	38			28	43	44	40	39				56			54			46	45	50	50	53				
LEBANON	07	MAX	60	57	77	66	73	72	48	50	63	74	78	79	74	78	82	78	77	64	66	75	76	77	60	52	61	69	82	76	78	89	70.4	
		MIN	46	37	41	51	41	42	37	28	30	30	42	42	40	40	40	49	51	54	58	52	55	57	49	47	49	47	40	52	55	58		
NORA 4 SSE	07	MAX	58	51	71	59	69	67	46	47	59	68	74	76	70	78	81	74	71	61	61	71	71	70	57	51	59	66	74	65	78	84	66.2	
		MIN	42	40	40	53	54	46	33	32	35	46	54	52	50	50	60	59	57	54	53	53	58	57	45	45	45	49	54	55	56	65		
PULASKI 2 E	07	MAX	61	58	68	59	72	68	53	48		70	76	79	74	75	77	79	77	68	65	61	75	75	64	45	51	64	80	74	81	86	68.4	
		MIN	48	36	43	51	41	45	34	34	28	28	45	48	38	46	51	52	52	54	48	47	53	58	44	43	44	48	50	52	52	66		
RADFORD 3 N	07	MAX	63	54	66	60	74	70	56	42	61	70	77	79	72	76	78	75	77	69	67	59	78	77	63	46	49	63	80	73	81	86	68.0	
		MIN	49	36	36	51	42	46	34	36	28	32	42	43	38	41	48	48	49	52	48	47	53	57	46	44	45	49	51	53	53	59		
RICHLANDS	07	MAX	73	51	75	65	72	71	49	48	63	74	77	78	73	79		81	73	66	67	76	75	72	58	51	58	67	82	82	87	84	69.9	
		MIN	45	41	41	47	41	41	36	28	28	29	38	42	38	39		41	52	54	54	52	53	58	49	47	49	50	50	50	50	50		
SALTVILLE 1N	07	MAX	59	54	77	62	72	71	50	50	64	75	79	79	75	78	82	79	79	63	68	74	75	74	65	51	56	68	82	82	85	90	70.6	
		MIN	47	34	35	47	41	41	39	30	29	33	37	41	40	41	41	47	47	51	52	52	53	59	51	46	48	48	51	51	55	55		
STAFFORDSVILLE 3 ENE	07	MAX	64	53	67	60	74	69	55	43	62	70	77	80	71	74	77	77	79	67	66	58	77	76	62	46	53	64	79	74	80	85	68.0	
		MIN	49	40	40	47	42	42	33	35	28	27	40	43	37	37	49	49	50	52	50	48	52	58	46	44	45	52	53	53	53	57		
WISE 1SE	09	MAX	57	52	75	64	73	73	45	49	62	72	77	78	73	79	80	75	71	62	74	74	74	72	56	50	58	66	79	79	82	87	68.9	
		MIN	43	40	41	53	46	42	33	33	33	57	57	52	43	47	56	59	55	53	54	57	60	51	46	46	47	48	55	49	61	61		
WYTHEVILLE	07	MAX	61	54	67	59	70	66	50	43	62	71	76	78	73	77	80	78	76	67	63	64	74	73	64	44	50	64	81	74	81	88	67.6	
		MIN	46	36	35	46	46	45	34	34	30	30	43	46	43	43	50	50	52	52	49	48	50	57	44	41	43	49	52	53	53	58		

VIRGINIA
201704

SNOWFALL AND SNOW ON GROUND (INCHES)

STATION	DAY OF MONTH																															
	01	02	03	04	05	06	07	08	09	10	11	12	13	14	15	16	17	18	19	20	21	22	23	24	25	26	27	28	29	30	31	
VIRGINIA																																
TIDEWATER 01																																
DISPUTANTA																																
EMPORIA 1 WNW																																
FREDERICKSBURG SEWAGE																																
HOLLAND 1 E																																
HOPEWELL																																
NORFOLK INTL AP																																
NORFOLK S																																
NORTH																																
PAINTER 2W																																
STONY CREEK 2 N																																
SUFFOLK LAKE KILBY																																
WAKEFIELD 1NW																																
WALKERTON 2 NW																																
WALLACETON LK DRUMMOND																																
WALLOPS ISLAND NASA TEST FACIL																																
WARSAW 2 NW																																
WEST POINT 2 NW																																
WILLIAMSBURG 2 N																																
EASTERN PIEDMONT 02																																
RICHMOND INTL AP																																
WINTERPOCK 4 W																																
NORTHERN 04																																
MANASSAS																																
MT WEATHER																																
PIEDMONT RSCH STN																																

Snowfall: Includes snow and ice. Values for NWS stations (J index note) are Mid-Mid (LST).

Snow on ground: Includes snow, sleet, ice, and hail. Values for NWS stations (J index note) are observed at 12 UTC (GMT).

Water Equivalent: Given for NWS stations (J index note) only, when snow depth is 2 inches or more, and is measured at 18 UTC (GMT)

VIRGINIA
201704

SNOWFALL AND SNOW ON GROUND (INCHES)

STATION		DAY OF MONTH																														
		01	02	03	04	05	06	07	08	09	10	11	12	13	14	15	16	17	18	19	20	21	22	23	24	25	26	27	28	29	30	31
SOMERSET	SNOWFALL																															
	SN ON GND																															
SPERRYVILLE	SNOWFALL	-									-		-	-	-																	
	SN ON GND	-									-		-	-	-																	
STERLING (RCS)	SNOWFALL							T																								
	SN ON GND																															
	WTR EQUIV	-	-	-	-	-	-	-	-	-	-	-	-	-	-	-	-	-	-	-	-	-	-	-	-	-	-	-	-	-	-	
VIENNA	SNOWFALL																															
	SN ON GND																															
WASHINGTON DULLES INTL AP	SNOWFALL						T																									
	SN ON GND																															
WASHINGTON REAGAN NATL AP	SNOWFALL																															
	SN ON GND																															
WINCHESTER	SNOWFALL																															
	SN ON GND																															
WINCHESTER 7 SE	SNOWFALL																															
	SN ON GND																															
	WTR EQUIV																															
WOODSTOCK 2 NE	SNOWFALL																															
	SN ON GND																															
CENTRAL MOUNTAIN 05																																
MILLGAP	SNOWFALL							T																								
	SN ON GND							T																								
	WTR EQUIV		-	-	-	-	-	-	-	-	-	-	-	-	-	-	-	-	-	-	-	-	-	-	-	-	-	-	-	-	-	
MTN GROVE	SNOWFALL							T																								
	SN ON GND																															
MUSTOE 1 SW	SNOWFALL							T																								
	SN ON GND																															
NEW CASTLE	SNOWFALL																															
	SN ON GND																															
ROANOKE 8 N	SNOWFALL																															
	SN ON GND																															
ROANOKE INTL AP	SNOWFALL																															
	SN ON GND																															
STAUNTON WTP	SNOWFALL																															
	SN ON GND																															
	WTR EQUIV	-	-	-	-	-	-	-	-	-	-	-	-	-	-	-	-	-	-	-	-	-	-	-	-	-	-	-	-	-		
WAYNESBORO WTP	SNOWFALL																															
	SN ON GND																															
	WTR EQUIV																															
SOUTHWESTERN MOUNTAIN 06																																

Snowfall: Includes snow and ice. Values for NWS stations (J index note) are Mid-Mid (LST).

Snow on ground: Includes snow, sleet, ice, and hail. Values for NWS stations (J index note) are observed at 12 UTC (GMT).

Water Equivalent: Given for NWS stations (J index note) only, when snow depth is 2 inches or more, and is measured at 18 UTC (GMT)

VIRGINIA
201704

SNOWFALL AND SNOW ON GROUND (INCHES)

STATION		DAY OF MONTH																													
		01	02	03	04	05	06	07	08	09	10	11	12	13	14	15	16	17	18	19	20	21	22	23	24	25	26	27	28	29	30
BLACKSBURG NWSO	SNOWFALL							0.1	T																						
	SN ON GND							T																							
BURKES GARDEN	SNOWFALL							0.8																							
	SN ON GND							1																							
CHRISTIANSBURG	SNOWFALL																														
	SN ON GND																														
CLINTWOOD 1 W	SNOWFALL																														
	SN ON GND																														
COPPER HILL	SNOWFALL							0.5																							
	SN ON GND							1																							
GALAX WTP	SNOWFALL																														
	SN ON GND																														
GRUNDY	SNOWFALL																														
	SN ON GND																														
JOHN FLANNAGAN LAKE	SNOWFALL																														
	SN ON GND																														
LEBANON	SNOWFALL																														
	SN ON GND																														
NORA 4 SSE	SNOWFALL							T	T																						
	SN ON GND							T																							
PULASKI 2 E	SNOWFALL																														
	SN ON GND																														
RADFORD 3 N	SNOWFALL																														
	SN ON GND																														
RICHLANDS	SNOWFALL							T																							
	SN ON GND																														
SALTVILLE 1N	SNOWFALL																														
	SN ON GND																														
STAFFORDSVILLE 3 ENE	SNOWFALL																														
	SN ON GND																														
WILLIS	SNOWFALL																														
	SN ON GND																														
WISE 1SE	SNOWFALL																														
	SN ON GND																														
WYTHEVILLE	SNOWFALL							T																							
	SN ON GND																														

Snowfall: Includes snow and ice. Values for NWS stations (J index note) are Mid-Mid (LST).

Snow on ground: Includes snow, sleet, ice, and hail. Values for NWS stations (J index note) are observed at 12 UTC (GMT).

Water Equivalent: Given for NWS stations (J index note) only, when snow depth is 2 inches or more, and is measured at 18 UTC (GMT)

VIRGINIA
201704

PAN EVAPORATION AND WIND

STATION		DAY OF MONTH																														TOTAL OR AVERAGE			
		01	02	03	04	05	06	07	08	09	10	11	12	13	14	15	16	17	18	19	20	21	22	23	24	25	26	27	28	29	30		31		
VIRGINIA EASTERN PIEDMONT 02 JOHN H KERR DAM	WIND	-	-	-	-	-	-	-	-	-	-	-	-	-	-	-	-	-	-	-	-	-	-	-	-	-	-	-	-	-	-	-	-	-	-
	EVAP	-	-	-	-	-	-	-	-	-	-	-	-	-	-	-	-	-	-	-	-	-	-	-	-	-	-	-	-	-	-	-	-	-	-
	MAX	-	-	-	-	-	-	-	-	-	-	-	-	-	-	-	-	-	-	-	-	-	-	-	-	-	-	-	-	-	-	-	-	-	-
	MIN	-	-	-	-	-	-	-	-	-	-	-	-	-	-	-	-	-	-	-	-	-	-	-	-	-	-	-	-	-	-	-	-	-	-

Evaporation: Is measured in hundredths of inches.

Wind: Is measured in miles.

Max and Min: The maximum and minimum temperatures (Fahrenheit) of the water in the evaporation pan.

STATION INDEX

STATION	INDEX NO.	DIVISION	COUNTY	LATITUDE	LONGITUDE	ELEVATION (IN FEET)	OBSERVATION TIME AND TABLES			
							LOCAL STD TIME			
							TEMP	PRECIP	EVAP	SPECIAL SEE (NOTES)
VIRGINIA										
ABINGDON 3S	0021	06	WASHINGTON	36 40	81 58W	1925	22	22		H
ALBERTA 5N	0079	02	BRUNSWICK	36 56	77 54W	376		08		H
ALTAVISTA	0166	03	CAMPBELL	37 7	79 17W	529		07		CH
AMELIA COURTHOUSE 1	0187	02	AMELIA	37 21	77 59W	345	08	08		H
APPOMATTOX	0243	03	APPOMATTOX	37 20	78 50W	850	07	07		H
ASHLAND	0327	02	HANOVER	37 45	77 29W	220	18	18		H
BEDFORD	0551	03	BEDFORD	37 20	79 30W	894		07		H
BIG STONE GAP	0735	06	WISE	36 52	82 46W	1464	08	08		H
BLACKSBURG NWSO	0766	06	MONTGOMERY	37 12	80 25W	2103	07	07		CH
BREMO BLUFF	0993	02	FLUVANNA	37 43	78 17W	225	07	07		CH
BROOKNEAL	1082	03	CAMPBELL	37 4	78 57W	408	07	07		H
BUCKINGHAM	1136	02	BUCKINGHAM	37 30	78 32W	580		07		H
BUENA VISTA	1159	05	ROCKBRIDGE	37 44	79 22W	840		07		H
BURKES GARDEN	1209	06	TAZEWELL	37 6	81 20W	3068	07	07		H
CAMP PICKETT	1322	02	NOTTOWAY	37 2	77 57W	330	08	08		CH
CHARLOTTESVILLE 2W	1593	03	ALBEMARLE	38 2	78 31W	866	08	08		H
CHASE CITY	1606	02	MECKLENBURG	36 47	78 29W	510	17	17		H
CHATHAM	1614	03	PITTSYLVANIA	36 49	79 25W	651	07	07		CH
CHRISTIANSBURG	1692	06	MONTGOMERY	37 8	80 24W	2100	07	07		H
CLARKSVILLE	1746	02	MECKLENBURG	36 37	78 33W	330	07	07		H
CLINTWOOD 1 W	1825	06	DICKENSON	37 9	82 29W	1780	07	07		H
CONCORD 4 SSW	1955	03	CAMPBELL	37 17	78 58W	815		07		H
COPPER HILL	1999	06	FLOYD	37 5	80 8W	2857	07	07		H
CORBIN	2009	02	CAROLINE	38 12	77 22W	220	09	09		H
COVINGTON FLTR PLT	2044	05	ALLEGHANY	37 49	79 59W	1244	07	07		CH
CROZIER	2142	02	GOOCHLAND	37 40	77 53W	350	07	07		H
DALE ENTERPRISE	2208	05	ROCKINGHAM	38 27	78 56W	1358	07	07		CH
DANVILLE RGNL AP	2250	03	PITTSYLVANIA	36 34	79 20W	571	24	24		CH
DISPUTANTA	2400	01	PRINCE GEORGE	37 7	77 12W	130	07	07		H
ELK CREEK 4SSW	2730	06	GRAYSON	36 40	81 12W	3439	07	07		H
EMPORIA 1 WNW	2790	01	GREENSVILLE	36 42	77 34W	100	08	08		H
FARMVILLE 2 N	2941	02	CUMBERLAND	37 20	78 23W	450	07	07		CH
FREDERICKSBURG SEWAGE	3204	01	FREDERICKSBURG	38 17	77 27W	15	07	07		H
FREE UNION	3213	03	ALBEMARLE	38 5	78 35W	590	08	07		H
FRONT ROYAL	3229	04	WARREN	38 54	78 11W	930	06	06		CH
GALAX WTP	3272	06	CARROLL	36 39	80 55W	2341	07	07		CH
GATHRIGHT DAM	3310	05	ALLEGHANY	37 57	79 57W	1770	07	07		CH
GLASGOW 1 SE	3375	05	ROCKBRIDGE	37 37	79 26W	737		07		H
GRUNDY	3640	06	BUCHANAN	37 17	82 5W	1170	07	07		H
HOLCOMB ROCK	4039	03	BEDFORD	37 33	79 24W	900		07		H
HOLLAND 1 E	4044	01	SUFFOLK	36 41	76 46W	80	08	08		H
HOPEWELL	4101	01	PRINCE GEORGE	37 18	77 17W	40	16	16		H
HOT SPRINGS	4128	05	BATH	37 60	79 50W	2236	07	07		H
HUDDLESTON 4 SW	4148	03	BEDFORD	37 8	79 32W	897		07		H
JOHN FLANNAGAN LAKE	4410	06	DICKENSON	37 14	82 21W	1460	07	07		H
JOHN H KERR DAM	4414	02	MECKLENBURG	36 36	78 18W	250	08	08	08	CH
KEYSVILLE 2 S	4568	02	CHARLOTTE	37 1	78 29W	625	07	07		H
LEBANON	4777	06	RUSSELL	36 54	82 2W	1912	07	07		H
LEXINGTON	4876	05	ROCKBRIDGE	37 47	79 26W	1097	07	07		H
LOUISA	5050	02	LOUISA	38 3	78 0W	420	18	18		H
LURAY 5 E	5096	04	PAGE	38 40	78 22W	1400	08	08		H
LYNCHBURG INTL AP R	5120	03	CAMPBELL	37 19	79 12W	940	24	24		HJ
MANASSAS	5204	04	MANASSAS	38 44	77 30W	245	07	07		H
MARTINSVILLE FLTR PLT	5300	03	HENRY	36 42	79 52W	760	07	07		H
MEADOWS OF DAN 5 SW	5453	03	PATRICK	36 40	80 27W	2225	07	07		H
MILLGAP	5595	05	HIGHLAND	38 18	79 43W	2421	06	06		CH
MONTEBELLO FISH CULTURAL STN	5690	03	NELSON	37 51	79 8W	2667	07	07		H
MONTICELLO	5700	03	ALBEMARLE	38 1	78 27W	758	07	07		H
MT WEATHER	5851	04	LOUDOUN	39 4	77 53W	1659	07	07		H
MTN GROVE	5756	05	BATH	38 6	79 53W	1775		07		H
MUSTOE 1 SW	5880	05	HIGHLAND	38 20	79 40W	2380	24	24		H
NEW CASTLE	6012	05	CRAIG	37 31	80 6W	1258		07		H
NORA 4 SSE	6125	06	DICKENSON	37 1	82 19W	2650	07	07		H
NORFOLK INTL AP R	6139	01	NORFOLK (CITY)	36 54	76 12W	30	24	24		HJ
NORFOLK S	6147	01	NORFOLK (CITY)	36 52	76 14W	100	24	24		H

STATION INDEX

STATION	INDEX NO.	DIVISION	COUNTY	LATITUDE	LONGITUDE	ELEVATION (IN FEET)	OBSERVATION TIME AND TABLES			
							LOCAL STD TIME			
							TEMP	PRECIP	EVAP	SPECIAL SEE (NOTES)
NORTH	6161	01	MATHEWS	37 26	76 26W	10	07	07		H
PAINTER 2W	6475	01	ACCOMACK	37 35	75 49W	30	16	16		CH
PALMYRA 3S	6491	02	FLUVANNA	37 49	78 16W	410	06	06		H
PEDLAR DAM	6593	03	AMHERST	37 40	79 17W	1024		07		CH
PETERSBURG	6656	02	PETERSBURG	37 14	77 24W	15	07	07		H
PIEDMONT RSCH STN	6712	04	ORANGE	38 14	78 7W	520	08	08		CH
PULASKI 2 E	6955	06	PULASKI	37 3	80 47W	1850	07	07		CH
RADFORD 3 N	6999	06	PULASKI	37 12	80 35W	1800	07	07		H
RICHLANDS	7174	06	TAZEWELL	37 6	81 48W	1910	07	07		H
RICHMOND INTL AP R	7201	02	HENRICO	37 30	77 19W	164	24	24		HJ
ROANOKE 8 N	7278	05	ROANOKE	37 22	79 58W	1190	07	07		H
ROANOKE INTL AP R	7285	05	ROANOKE	37 19	79 58W	1175	24	24		HJ
ROCKY MT	7338	03	FRANKLIN	36 59	79 54W	1315	07	07		CH
SALTVILLE 1N	7506	06	SMYTH	36 53	81 46W	1733	07	07		H
SOMERSET	7904	04	ORANGE	38 15	78 16W	510	08	08		H
SOUTH BOSTON	7925	03	HALIFAX	36 42	78 53W	329	07	07		H
SPERRYVILLE	7985	04	RAPPAHANNOCK	38 39	78 14W	750	06	06		H
STAFFORDSVILLE 3 ENE	8022	06	GILES	37 16	80 43W	1950	07	07		CH
STAUNTON WTP	8062	05	AUGUSTA	38 10	79 5W	169	08	08		CH
STERLING (RCS)	8084	04	LOUDOUN	38 59	77 29W	288	07	07		H
STONY CREEK 2 N	8129	01	SUSSEX	36 58	77 24W	105	08	08		H
STUART	8170	03	PATRICK	36 38	80 15W	1375	07	07		H
SUFFOLK LAKE KILBY	8192	01	SUFFOLK	36 44	76 36W	22	24	24		H
VIENNA	8737	04	FAIRFAX	38 54	77 17W	418	07	07		H
WAKEFIELD 1NW	8800	01	SUSSEX	36 59	77 0W	113	24	24		CH
WALKERTON 2 NW	8829	01	KING AND QUEEN	37 45	77 2W	50	18	18		H
WALLACETON LK DRUMMOND	8837	01	CHESAPEAKE	36 36	76 26W	20	08	08		H
WALLOPS ISLAND NASA TEST FACIL R	8849	01	ACCOMACK	37 56	75 28W	46	24	24		HJ
WARSAW 2 NW	8894	01	RICHMOND	37 59	76 47W	140	18	18		H
WASHINGTON DULLES INTL AP R	8903	04	LOUDOUN	38 56	77 27W	290	24	24		HJ
WASHINGTON REAGAN NATL AP R	8906	04	ARLINGTON	38 51	77 2W	10	24	24		HJ
WAYNESBORO WTP	8941	05	WAYNESBORO	38 5	78 53W	1270	07	07		H
WEST POINT 2 NW	9025	01	KING WILLIAM	37 34	76 48W	20	17	17		H
WILLIAMSBURG 2 N	9151	01	YORK	37 18	76 42W	70	24	24		CH
WILLIS	9169	06	FLOYD	36 55	80 30W	2810		07		CH
WINCHESTER	9181	04	FREDERICK	39 11	78 9W	720	07	07		H
WINCHESTER 7 SE	9186	04	FREDERICK	39 11	78 7W	680	08	08		H
WINTERPOCK 4 W	9213	02	CHESTERFIELD	37 19	77 39W	300		07		H
WISE 1SE	9215	06	WISE	36 58	82 33W	2564	09	09		CH
WOODSTOCK 2 NE	9263	04	SHENANDOAH	38 54	78 28W	675	07	07		H
WOOLWINE	9272	03	PATRICK	36 47	80 17W	1500		07		H
WYTHEVILLE	9301	06	WYTHE	36 58	81 5W	2458	07	07		H

REFERENCE NOTES

STATION NAMES: Name of the city, town or locality. Figures and letters following the station names indicate the distance in miles and direction from the post office or town community center.

DIVISIONS: Areas within a state of similar climatological characteristics. Division averages are calculated using data from stations that record temperature and/or precipitation. Station Precipitation totals flagged with an 'F' or 'M' are excluded from the Divisional Average calculations of precipitation. Stations with monthly Temperature averages flagged with an 'F' or 'M' are included in the Divisional Average if there are no more than 9 flagged or missing daily values in the month, else they are excluded from the divisional average for temperature.

NORMALS: The average value of the meteorological element over a time period. Effective 1 January 2012, the averaging period for station departures is 1981 to 2010. The normals for National Weather Service localities have been adjusted so as to be representative for the current observation site.

The January 2011 through December 2015 publications incorrectly state the computation of divisional departures. Climate Division departures have been, and continue to be, computed from 1971-2000 Normals, not 1981-2010 as stated. Station departures are accurately described as departures from 1981-2010.

MONTHLY DEGREE DAY TOTALS: One heating (cooling) degree day is accumulated for each whole degree that the daily mean temperature is below (above) 65 degrees Fahrenheit.

PRECIPITATION: Values shown in hundredths of inches are water equivalent totals, i.e., total of liquid and melted frozen precipitation. In the "Monthly Summarized Data" table the total snow and sleet values shown in tenths of inches are unmelted amounts. The max depth on ground values of snow and sleet shown in whole inches are cumulative unmelted amounts. The number of days with .10, .50, 1.00 or more refers to water equivalents.

PRECIPITATION QUALITY CONTROL: The NCEI quality control process may flag precipitation data that are spatially inconsistent, exceed climatological limits, or are inconsistent with prevailing weather patterns.

TEMPERATURE: Original temperature values are given in the "Daily Temperature" table. Summary temperature information (averages, departures, extremes, monthly degree day totals) is based on the values labeled MAX/MIN.

WIND: (As shown in the "Evaporation and Wind" table) the total wind movement in miles over the evaporation pan as determined by an anemometer recorder located 6-8 inches above the pan.

SYMBOLS AND LETTERS USED IN THE STATION INDEX TABLE

C Station is equipped with recording rain gage (R) but values in this bulletin are from a non-recording rain gage unless indicated by an R.
G Observations appear in the "Soil Temperatures" table.
H Observations appear in the "Snowfall and Snow on the Ground" table.
J Station also published as a Local Climatological Data publication.
VAR Observation time varies.
SR / SS Observation time near sunrise / Observation time near sunset, respectively.

SYMBOLS AND LETTERS USED IN THE DATA TABLES

(DAILY DATA ARE FOR THE 24 HOURS IMMEDIATELY PRECEDING OBSERVATION TIME.)

BLANK Entries in the "Monthly Summarized Data" table indicate no record.

BLANK Entries in the "Daily Precipitation" and "Snowfall and Snow on the Ground" tables indicate zero.

BLANK Entries in the "Daily Temperature" table indicate a missing record

- No record. Data not recorded or not received in time for publication.

+ Precipitation or temperature extremes occurred on one or more previous dates during the month.

* Rain gage not read. Precipitation is included in the amount following the asterisks.

Time distribution may not be known. A * preceding the monthly total indicates precipitation amount is being carried forward to next month's total, and may include amounts from the previous month(s).

a As a subscript, indicates accumulated total.

A Amount of precipitation is the total of observer's entries for the current month. It may include precipitation that occurred during the previous month. Refer to earlier bulletin to determine date of last

reading. (Hawaii stations)

B Divisional Departure from normals are computed using 1971-2000 normals.

E Normalized HDD/CDD Calculation. E is appended to the HDD/CDD Calculation when 1-9 individual daily TMAX and/or TMIN values are missing and a Normalized HDD/CDD Calculation is provided. M appears alone if 10 or more daily values are missing.

F Monthly calculation flagged value. F is appended to average and/or total values computed which exclude one or more daily data values that have been flagged by the GHCN-Daily Dataset

M Insufficient or partial data. M is appended to average and/or total values computed with 1-9 daily values missing. M appears alone if 10 or more daily values are missing, (8 or more for wind and evaporation).

N Indicates snow fall or Snowdepth totals are computed with one or more missing days.

R Amounts from recording rain gage.

T Trace. An amount too small to measure.

SEASONAL TABLES: Monthly and seasonal snowfall and heating degree days for the 12 months ending with the June data are published in the July issue of this bulletin. Cooling degree days for the calendar year are published in the "Climatological Data Annual Summary."

Information concerning the history of changes in locations, exposure, etc. of substations is kept on file at the National Centers for Environmental Information. Historical information of regular National Weather Service Offices may be obtained from the "Local Climatological Data" annual publication. The contents of this publication may be reprinted or otherwise used freely, with proper credit to the National Centers For Environmental Information. The data are also available digitally.

Effective with the January 2011 Data-Month, COOP Observer Names are no longer included in the Monthly and Annual Climatological Data Publications. This information is not published to ensure the privacy of personal information pursuant to Section 208 of the E-Government Act of 2002 (44 USC 3601).

As of the 2011 Data-Year, Station and Climate Division Maps are no longer being included in the CD Publications. NCEI's Products Branch provides updated Station Maps for various data networks via the Historical Observing Metadata Repository: <http://www.ncdc.noaa.gov/homr>.

The GHCN-Daily Quality Control Flags shown below are displayed as superscripts with the data. For more information on Global Historical Climatology Network - Daily and flags, see: <http://www.ncdc.noaa.gov/oa/climate/ghcn-daily/> and Comprehensive Automated Quality Assurance of Daily Surface Observations. Durre, Imke, Matthew J. Menne, Byron E. Gleason, Tamara G. Houston, Russell S. Vose, 2010: J. Appl. Meteor. Climatol., 49, 16151633. doi: 10.1175/2010JAMC2375.1

Blank = Passed All checks	N = failed naught check
D = failed duplicate check	O = failed climatological outlier check
G = failed gap check	R = failed lagged range check
I = failed internal consistency check	S = failed spatial consistency check
K = failed streak/frequent-value check	T = failed temporal consistency check
L = failed check on length of multiday period	W = temperature too warm for snow
M = failed megaconsistency check	X = failed bounds check
	Z = flagged as a result of an official Datzilla investigation

Beginning with the January 2013 CD Publication, monthly mean temperature calculations have changed to the National Data Stewardship Team standard. Monthly maximum and minimum temperatures are not rounded until after the monthly mean temperature is calculated. This is the most accurate outcome, but may be slightly different from the mean derived from rounded monthly maximum and minimum.

The climate division temperature and precipitation values in this publication are based on simple averages from the current set of NWS-Designated Open and Published COOP and First Order Sites within each division. These values differ from those found in NCEI's nClimDiv product. Beginning in February 2014, the nClimDiv product is used by NCEI's Monitoring Branch and in its monthly climate reports. For more details on nClimDiv, please go to <http://www.ncdc.noaa.gov/monitoring-references/maps/us-climate-divisions.php>.

Effective January 2016, Alaska's Climate Divisions are updated to reflect the 13 climate divisional boundaries established by University of Alaska-Fairbanks, NWS, NCEI, Oregon State University, and University of Nebraska-Lincoln. For more details regarding the updated Alaska Climate Divisions, see: <http://journals.ametsoc.org/doi/pdf/10.1175/JAMC-D-11-0168.1> (Bienek et al., 2012).

These and other publications are available from the National Centers for Environmental Information

Hourly Precipitation Data

This publication contains hourly precipitation amounts obtained from recording rain gages located at National Weather Service, Federal Aviation Administration, and cooperative observer stations. Published data are displayed in inches and tenths or inches and hundredths at local standard time. HPD includes maximum precipitation for nine (9) time periods from 15 minutes to 24 hours, for selected stations.

Climatological Data

Monthly editions contain station daily maximum and minimum temperatures and precipitation. Some Stations provide daily snowfall, snow depth, evaporation, and soil temperature data. Each edition also contains monthly summaries for heating and cooling degree days (65 degree F base). The July issue contains a recap of monthly heating degree days and snow data for the preceding July through June.

The Annual issue contains monthly and annual averages of temperature, precipitation, temperature extremes, freeze data, soil temperatures, evaporation, and a recap of monthly cooling degree days.

Storm Data

Monthly issues contain a chronological listing, by states, of occurrences of storms and unusual weather phenomena. Reports contain information on storm paths, deaths, injuries, and property damage. An "Outstanding storms of the month" section highlights severe weather events with photographs, illustrations, and narratives. The December issue includes annual tornado, lightning, flash flood, and tropical cyclone summaries.

Monthly Climatic Data for the World

This publication contains monthly means for temperature, pressure, precipitation, vapor pressure, and sunshine for approximately 2,000 surface data collection stations worldwide and monthly mean upper air temperatures, dew point depressions, and wind velocities for approximately 500 observing sites.

Local Climatological Data

LCD publications summarize temperature, relative humidity, precipitation, cloudiness, wind speed and direction observations for several hundred cities in the U.S. and its territories. Each monthly publication also contains 3 hourly weather observations for that month and a hourly summary of precipitation. Annual LCD publications contain a summary of the past calendar year as well as historical averages and extremes.

For Information Call:

(828) 271-4800 Option 2

(828) 271-4010 (TDD)

(828) 271-4876 (Fax)

NOAA National Centers for Environmental Information
Attn: Customer Engagement Branch
151 Patton Avenue
Asheville, NC 28801-5001

Customer Services Number: (828) 271-4800, option 2
TDD : (828) 271-4010
Fax number: (828) 271-4876

NCEI now offers free online access to the *Climatological Data* publication.
Go to : www.ncdc.noaa.gov and choose Most Popular.