



# CLIMATOLOGICAL DATA

## VIRGINIA

DECEMBER 2017  
VOLUME 127 NUMBER 12  
ISSN 0364-5630

GHCND Ver: 3.24-upd-2018040904

### DECEMBER PRECIPITATION BY YEAR

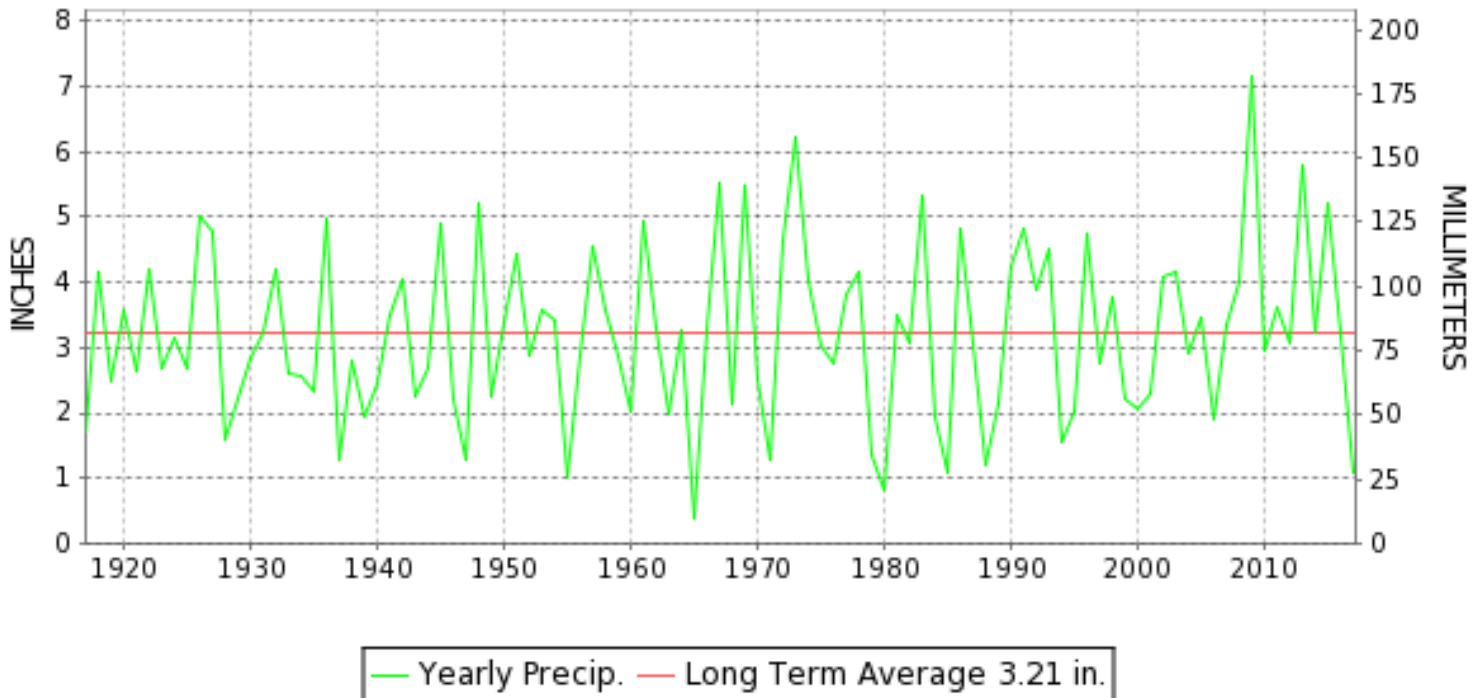

#### TEMPERATURE AND PRECIPITATION EXTREMES

##### VIRGINIA

|                               |      |               |                       |
|-------------------------------|------|---------------|-----------------------|
| HIGHEST TEMPERATURE           | 72   | DECEMBER 01+  | 2 STATIONS            |
| LOWEST TEMPERATURE            | 0    | DECEMBER 29++ | 3 STATIONS            |
| GREATEST TOTAL PRECIPITATION  | 3.15 |               | 2 STATIONS            |
| LEAST TOTAL PRECIPITATION     | 0.26 |               | FREDERICKSBURG SEWAGE |
| GREATEST 1 DAY PRECIPITATION  | 2.00 | DECEMBER 09+  | 2 STATIONS            |
| GREATEST TOTAL SNOWFALL       | 7.7  |               | MILLGAP               |
| GREATEST DEPTH OF SNOW OR ICE | 5    |               | 4 STATIONS            |

"I certify that this is an official publication of the National Oceanic and Atmospheric Administration (NOAA) It is compiled using information from weather observing sites supervised by NOAA/National Weather Service and received at the National Centers for Environmental Information(NCEI), Asheville, North Carolina 28801."

*Mary S. Wolpenbut*

Director  
National Centers for Environmental Information

noaa

National  
Oceanic and  
Atmospheric Administration

National  
Environmental Satellite, Data  
and Information Service

National  
Centers for Environmental Information  
Asheville, North Carolina



VIRGINIA  
201712

# MONTHLY STATION AND DIVISION SUMMARY

| STATION  | TEMPERATURE (°F)   |                    |         |                          |         |      |        |      |                      |                      |             | PRECIPITATION (IN) |      |      |         |                          |                      |       |                   |                        |      |             |             |              |
|--|--------------------|--------------------|---------|--------------------------|---------|------|--------|------|----------------------|----------------------|-------------|--------------------|------|------|---------|--------------------------|----------------------|-------|-------------------|------------------------|------|-------------|-------------|--------------|
|  | AVERAGE<br>MAXIMUM | AVERAGE<br>MINIMUM | AVERAGE | DEPARTURE<br>FROM NORMAL | HIGHEST | DATE | LOWEST | DATE | HEATING<br>DEG. DAYS | COOLING<br>DEG. DAYS | NO. OF DAYS |                    |      |      | TOTAL   | DEPARTURE<br>FROM NORMAL | GREATEST<br>24 HOURS | DATE  | ICE PELLETS, SNOW |                        |      | NO. OF DAYS |             |              |
|  |                    |                    |         |                          |         |      |        |      |                      |                      | MAX         |                    | MIN  |      |         |                          |                      |       | TOTAL             | MAX DEPTH<br>ON GROUND | DATE | .10 OR MORE | .50 OR MORE | 1.00 OR MORE |
|  |                    |                    |         |                          |         |      |        |      |                      |                      | >=90        | <=32               | <=32 | <=0  |         |                          |                      |       |                   |                        |      |             |             |              |
| RICHMOND INTL AP                               | 49.1               | 30.2               | 39.6    | -1.4                     | 71      | 23   | 14     | 28   | 775                  | 0                    | 0           | 2                  | 19   | 0    | 1.05    | -2.21                    | 0.65                 | 08    | 3.1               | 3                      | 10   | 7           | 2           | 0            |
| WINTERPOCK 4 W                                 |                    |                    |         |                          |         |      |        |      |                      |                      |             |                    |      | M    |         |                          |                      |       | M                 |                        |      |             |             |              |
| --DIVISIONAL DATA-----><br>WESTERN PIEDMONT 03 |                    |                    | 39.1    | -0.3B                    |         |      |        |      |                      |                      |             |                    |      | 1.27 | -1.91B  |                          |                      |       |                   |                        |      |             |             |              |
| ALTAVISTA                                      |                    |                    |         |                          |         |      |        |      |                      |                      |             |                    |      | 0.76 |         | 0.30                     | 09                   | M 0.0 | 0                 |                        |      | 4           | 3           | 0            |
| APPOMATTOX                                     | 46.0               | 28.7               | 37.4    | -0.9                     | 63      | 06   | 10     | 29+  | 849                  | 0                    | 0           | 3                  | 19   | 0    | 0.93    | -2.50                    | 0.36                 | 09    | 4.8               | 5                      | 10   | 5           | 4           | 0            |
| BEDFORD  |                    |                    |         |                          |         |      |        |      |                      |                      |             |                    |      | 0.46 | -3.12   | 0.15                     | 24+                  | 0.3   | T                 | 10                     | 5    | 3           | 0           |              |
| BROOKNEAL                                      | 50.3               | 25.5               | 37.9    | 3.4                      | 69      | 02+  | 11     | 29+  | 832                  | 0                    | 0           | 1                  | 30   | 0    | 1.00    | -2.35                    | 0.60                 | 09    | 1.6               | 2                      | 10   | 5           | 3           | 0            |
| CHARLOTTESVILLE 2W                             | 46.5               | 30.0               | 38.3    | -0.6                     | 61      | 24+  | 12     | 29+  | 820                  | 0                    | 0           | 2                  | 17   | 0    | 0.48    | -2.87                    | 0.20                 | 24    | 1.5               | 1                      | 10   | 4           | 3           | 0            |
| CHATHAM  | 48.8M              | 25.2               | 37.0M   | -0.1                     | 65      | 24   | 12     | 29   | 861E                 | 0                    | 0           | 1                  | 30   | 0    | M 0.60  | -2.84                    | 0.36                 | 09    | 4.5               | 4                      | 10   | 3           | 3           | 0            |
| CONCORD 4 SSW                                  |                    |                    |         |                          |         |      |        |      |                      |                      |             |                    |      | 0.72 |         | 0.27                     | 24                   | 3.0   | 3                 | 10                     | 6    | 4           | 0           |              |
| DANVILLE RGNL AP                               | 49.7               | 29.2               | 39.5    | -0.6                     | 72      | 19   | 12     | 29   | 782                  | 0                    | 0           | 2                  | 23   | 0    | 0.74    | -2.52                    | 0.46                 | 08    | 4.9               | 4                      | 09   | 6           | 2           | 0            |
| FREE UNION                                     | 47.2               | 24.8               | 36.0    |                          | 64      | 20   | 11     | 29   | 895                  | 0                    | 0           | 2                  | 31   | 0    | 0.50    |                          | 0.16                 | 10+   | 0.3               | T                      | 31   | 6           | 3           | 0            |
| HOLCOMB ROCK                                   |                    |                    |         |                          |         |      |        |      |                      |                      |             |                    |      | 0.50 |         | 0.22                     | 24                   | 0.5   | T                 | 09                     | 4    | 2           | 0           |              |
| HUDDLESTON 4 SW                                |                    |                    |         |                          |         |      |        |      |                      |                      |             |                    |      | 0.79 |         | 0.26                     | 24                   | 3.5   | 3                 | 09                     | 5    | 4           | 0           |              |
| LYNCHBURG INTL AP                              | 47.1               | 27.5               | 37.3    | -0.3                     | 65      | 19+  | 10     | 31   | 852                  | 0                    | 0           | 3                  | 23   | 0    | 0.69    | -2.55                    | 0.23                 | 23    | 1.5               | T                      | 11   | 5           | 4           | 0            |
| MARTINSVILLE FLTR PLT                          | 49.5               | 25.0               | 37.3    | -0.4                     | 69      | 20   | 12     | 29   | 854                  | 0                    | 0           | 1                  | 29   | 0    | 0.84    | -2.55                    | 0.50                 | 09    | 5.3               | 5                      | 09   | 6           | 3           | 0            |
| MEADOWS OF DAN 5 SW                            | 47.5               | 28.3               | 37.9    |                          | 66      | 20+  | 13     | 29   | 833                  | 0                    | 0           | 2                  | 17   | 0    | 1.07    |                          | 0.49                 | 24    | 4.0               | 4                      | 09   | 6           | 3           | 0            |
| MONTEBELLO FISH CULTURAL STN                   | M                  | M                  | M       |                          | 58      | 01   | 3      | 29   | 1138E                | 0                    | 0           | 6                  | 14   | 0    | MA 0.81 |                          | 0.40                 | 24    | M                 | 0                      |      | 2           | 1           | 0            |
| MONTICELLO                                     | M                  | M                  | M       |                          |         |      |        |      |                      |                      |             |                    |      | M    |         |                          |                      |       | M                 |                        |      |             |             |              |
| PEDLAR DAM                                     |                    |                    |         |                          |         |      |        |      |                      |                      |             |                    |      | 0.56 |         | 0.20                     | 24                   | 1.5   | T                 | 10                     | 4    | 3           | 0           |              |
| ROCKY MT                                       | 48.6M              | 28.3M              | 38.5M   | 0.6                      | 68      | 20   | 13     | 29+  | 815E                 | 0                    | 0           | 2                  | 22   | 0    | 0.63    | -2.86                    | 0.30                 | 09    | 4.0               | 3                      | 09   | 4           | 3           | 0            |
| S BOSTON                                       | 52.2               | 27.8               | 40.0    | 0.7                      | 70      | 24   | 13     | 29   | 767                  | 0                    | 0           | 1                  | 25   | 0    | 1.16    | -2.20                    | 0.68                 | 09    | 1.1               | 1                      | 10   | 6           | 4           | 0            |
| STUART   | 50.8               | 27.7               | 39.3    | 0.1                      | 69      | 21+  | 12     | 29+  | 791                  | 0                    | 0           | 1                  | 23   | 0    | 0.84    | -2.67                    | 0.33                 | 24    | 2.0               | 2                      | 11   | 5           | 4           | 0            |
| WOOLWINE                                       |                    |                    |         |                          |         |      |        |      |                      |                      |             |                    |      | 0.49 |         | 0.22                     | 09                   | 3.3   | 3                 | 09                     | 4    | 2           | 0           |              |
| --DIVISIONAL DATA-----><br>NORTHERN 04         |                    |                    | 38.0    | -0.9B                    |         |      |        |      |                      |                      |             |                    |      | 0.73 | -2.52B  |                          |                      |       |                   |                        |      |             |             |              |
| FRONT ROYAL                                    | 45.0M              | 26.7               | 35.9M   | -0.4                     | 66      | 24   | 8      | 29+  | 892E                 | 0                    | 0           | 3                  | 19   | 0    | M 0.43  | -2.39                    | 0.27                 | 24    | 2.5               | 2                      | 10   | 3           | 1           | 0            |
| PURCELLVILLE                                   | 43.1M              | 25.5M              | 34.3M   | -0.5                     | 60      | 24   | 9      | 29   | 949E                 | 0                    | 0           | 5                  | 20   | 0    | A 0.82  |                          | 0.25                 | 24    | M 3.0             | 2                      | 10   | 7           | 4           | 0            |
| LURAY 5 E                                      | 45.9               | 24.9               | 35.4    | -1.5                     | 63      | 24   | 7      | 28   | 909                  | 0                    | 0           | 3                  | 28   | 0    | 0.48    | -2.57                    | 0.13                 | 10    | 3.1               | 2                      | 10   | 7           | 3           | 0            |
| MANASSAS                                       | 45.9M              | 27.6M              | 36.8M   | -0.3                     | 64      | 24   | 11     | 29   | 878E                 | 0                    | 0           | 4                  | 21   | 0    | M 0.85  |                          | 0.30                 | 24    | M 3.4             | M 3                    | 10   | 7           | 4           | 0            |
| MT WX 3  | 40.0               | 25.5               | 32.7    |                          | 56      | 24   | 6      | 29+  | 993                  | 0                    | 0           | 7                  | 24   | 0    | 0.69    |                          | 0.42                 | 24    | 0.5               | 1                      | 31   | 5           | 3           | 0            |
| PIEDMONT RSCH STN                              | 46.2               | 27.7               | 37.0    | -0.5                     | 63      | 23   | 12     | 29   | 861                  | 0                    | 0           | 3                  | 22   | 0    | M       |                          |                      |       | M                 | 0                      |      |             |             |              |
| SOMERSET                                       | 46.5               | 24.9               | 35.7    | -1.0                     | 63      | 24   | 10     | 29   | 899                  | 0                    | 0           | 4                  | 30   | 0    | 0.38    | -2.75                    | 0.14                 | 06    | 1.6               | 1                      | 30   | 5           | 2           | 0            |
| SPERRYVILLE                                    | 47.1M              | 27.4M              | 37.2M   | 0.6                      | 65      | 20   | 11     | 29   | 854E                 | 0                    | 0           | 4                  | 17   | 0    | A 0.80  | -2.58                    | 0.25                 | 24    | M 3.8             | 3                      | 10   | 6           | 2           | 0            |
| STERLING (RCS)                                 | 44.0               | 25.5               | 34.8    | -0.8                     | 62      | 24   | 10     | 29   | 930                  | 0                    | 0           | 5                  | 26   | 0    | 0.83    | -2.26                    | 0.29                 | 24    | 4.6               | 3                      | 10   | 9           | 4           | 0            |
| VIENNA   | 43.0               | 26.0               | 34.5    | -1.9                     | 61      | 24   | 11     | 29   | 939                  | 0                    | 0           | 5                  | 25   | 0    | 0.56    | -2.71                    | 0.21                 | 10    | 3.0               | 2                      | 10   | 7           | 2           | 0            |
| WASHINGTON DULLES INTL AP                      | 44.4               | 25.6               | 35.0    | -1.6                     | 62      | 23   | 9      | 28   | 923                  | 0                    | 0           | 6                  | 25   | 0    | 0.77    | -2.19                    | 0.34                 | 23    | 4.6               | 3                      | 10   | 7           | 2           | 0            |

VIRGINIA  
201712

# MONTHLY STATION AND DIVISION SUMMARY

| STATION  | TEMPERATURE (°F)   |                    |         |                          |         |      |        |      |                      |                      |             | PRECIPITATION (IN) |      |     |         |                          |                      |      |                   |                        |      |             |             |              |
|--|--------------------|--------------------|---------|--------------------------|---------|------|--------|------|----------------------|----------------------|-------------|--------------------|------|-----|---------|--------------------------|----------------------|------|-------------------|------------------------|------|-------------|-------------|--------------|
|  | AVERAGE<br>MAXIMUM | AVERAGE<br>MINIMUM | AVERAGE | DEPARTURE<br>FROM NORMAL | HIGHEST | DATE | LOWEST | DATE | HEATING<br>DEG. DAYS | COOLING<br>DEG. DAYS | NO. OF DAYS |                    |      |     | TOTAL   | DEPARTURE<br>FROM NORMAL | GREATEST<br>24 HOURS | DATE | ICE PELLETS, SNOW |                        |      | NO. OF DAYS |             |              |
|  |                    |                    |         |                          |         |      |        |      |                      |                      | MAX         |                    | MIN  |     |         |                          |                      |      | TOTAL             | MAX DEPTH<br>ON GROUND | DATE | .10 OR MORE | .50 OR MORE | 1.00 OR MORE |
|  |                    |                    |         |                          |         |      |        |      |                      |                      | >=90        | <=32               | <=32 | <=0 |         |                          |                      |      |                   |                        |      |             |             |              |
| WASHINGTON REAGAN NATL AP                      | 46.3               | 32.1               | 39.2    | -0.5                     | 65      | 23   | 16     | 31+  | 792                  | 0                    | 0           | 4                  | 16   | 0   | 0.50    | -2.55                    | 0.18                 | 23+  | 1.9               | 2                      | 10   | 6           | 2           | 0            |
| WINCHESTER                                     | 44.3               | 26.7               | 35.5    | 0.2                      | 61      | 20   | 9      | 30+  | 907                  | 0                    | 0           | 6                  | 22   | 0   | M 0.62  | -2.06                    | 0.26                 | 23   | M 1.3             | 1                      | 30   | 6           | 2           | 0            |
| WINCHESTER 7 SE                                | 45.2               | 23.5M              | 34.4M   | 0.5                      | 62      | 24   | 6      | 29   | 934E                 | 0                    | 0           | 3                  | 28   | 0   | 0.53    | -1.94                    | 0.35                 | 24   | 0.0               | 0                      |      | 5           | 1           | 0            |
| WOODSTOCK 2 NE                                 | 45.4               | 23.7               | 34.6    | 0.6                      | 62      | 24+  | 8      | 29   | 938                  | 0                    | 0           | 5                  | 27   | 0   | 0.32    | -2.33                    | 0.12                 | 10   | 3.0               | M 1                    | 30   | 5           | 1           | 0            |
| --DIVISIONAL DATA-----><br>CENTRAL MOUNTAIN 05 |                    |                    | 35.5    | -0.5B                    |         |      |        |      |                      |                      |             |                    |      |     | 0.61    | -2.41B                   |                      |      |                   |                        |      |             |             |              |
| BUENA VISTA                                    |                    |                    |         |                          |         |      |        |      |                      |                      |             |                    |      |     | 0.59    | 0.21                     | 24+                  | 1.0  | 1                 | 10                     | 5    | 3           | 0           |              |
| COVINGTON FLTR PLT                             | 44.8               | 25.2               | 35.0    | -1.5                     | 61      | 20+  | 8      | 29   | 922                  | 0                    | 0           | 4                  | 28   | 0   | 0.77    | -1.94                    | 0.33                 | 06   | 1.5               | T                      | 25   | 7           | 3           | 0            |
| DALE ENTERPRISE                                | 45.0               | 24.7               | 34.9    | 1.2                      | 59      | 06   | 8      | 29+  | 925                  | 0                    | 0           | 3                  | 28   | 0   | M 0.53  | -2.08                    | 0.17                 | 18   | 2.5               | 2                      | 10   | 4           | 3           | 0            |
| GATHRIGHT DAM                                  | 43.0               | 25.2               | 34.1    | 0.2                      | 59      | 20+  | 5      | 29   | 951                  | 0                    | 0           | 6                  | 26   | 0   | 0.70    | -2.26                    | 0.34                 | 24   | 1.0               | T                      | 10   | 6           | 2           | 0            |
| GLASGOW 1 SE                                   |                    |                    |         |                          |         |      |        |      |                      |                      |             |                    |      |     | 0.60    | 0.18                     | 06                   | 2.4  | 1                 | 10                     | 6    | 3           | 0           |              |
| HOT SPRINGS                                    | 41.2               | 24.1               | 32.7    | -0.1                     | 58      | 24   | 4      | 29+  | 994                  | 0                    | 0           | 9                  | 28   | 0   | 0.95    | -2.40                    | 0.37                 | 24   | 2.6               | 1                      | 26   | 8           | 3           | 0            |
| LEXINGTON                                      | 46.3               | 26.1               | 36.2    | -0.5                     | 64      | 20   | 11     | 29   | 884                  | 0                    | 0           | 2                  | 25   | 0   | 0.72    | -2.39                    | 0.23                 | 24   | 1.4               | 1                      | 10   | 6           | 3           | 0            |
| MILLGAP  | 40.9               | 19.0               | 30.0    | -0.1                     | 59      | 01   | 0      | 29+  | 1082                 | 0                    | 0           | 9                  | 29   | 2   | 0.96    | -2.39                    | 0.42                 | 24   | 7.7               | 4                      | 10   | 9           | 3           | 0            |
| MTN GROVE                                      |                    |                    |         |                          |         |      |        |      |                      |                      |             |                    |      |     | MA 0.51 | 0.05                     | 18                   | M T  | 0                 |                        | 2    | 0           | 0           |              |
| MUSTOE 1 SW                                    | 39.0               | 20.3               | 29.6    | -1.1                     | 56      | 19   | 0      | 28   | 1086                 | 0                    | 0           | 11                 | 29   | 1   | 1.14    | -2.17                    | 0.45                 | 23   | 5.2               | 1                      | 09   | 12          | 4           | 0            |
| NEW CASTLE                                     |                    |                    |         |                          |         |      |        |      |                      |                      |             |                    |      |     | 0.56    | 0.23                     | 24                   | T    | T                 | 13                     | 6    | 2           | 0           |              |
| ROANOKE 8 N                                    | 47.4               | 27.6               | 37.5    | -1.2                     | 67      | 20   | 11     | 29   | 846                  | 0                    | 0           | 2                  | 23   | 0   | 0.58    | -2.65                    | 0.15                 | 24   | 1.5               | 1                      | 10   | 8           | 4           | 0            |
| ROANOKE INTL AP                                | 47.8               | 30.2               | 39.0    | 0.0                      | 68      | 19   | 12     | 28   | 799                  | 0                    | 0           | 2                  | 19   | 0   | 0.36    | -2.58                    | 0.13                 | 23+  | 1.5               | T                      | 12   | 6           | 2           | 0            |
| STAUNTON WTP                                   | 43.9               | 26.5               | 35.2    | -0.6                     | 62      | 20   | 7      | 28   | 913                  | 0                    | 0           | 4                  | 23   | 0   | 0.44    | -2.30                    | 0.15                 | 24   | 3.0               | 3                      | 10   | 6           | 2           | 0            |
| WAYNESBORO WTP                                 | 44.9               | 24.7               | 34.8    | -0.6                     | 62      | 24+  | 9      | 29+  | 929                  | 0                    | 0           | 3                  | 28   | 0   | M 0.46  | -2.48                    | 0.19                 | 10   | M 1.5             | M 1                    | 10   | 4           | 2           | 0            |
| WILLIAMSVILLE 2 S                              |                    |                    |         |                          |         |      |        |      |                      |                      |             |                    |      |     | 1.06    | 0.50                     | 25                   | 2.0  | 1                 | 09                     | 5    | 3           | 0           |              |
| --DIVISIONAL DATA-----><br>SOUTHWESTERN        |                    |                    | 34.5    | -1.4B                    |         |      |        |      |                      |                      |             |                    |      |     | 0.73    | -2.07B                   |                      |      |                   |                        |      |             |             |              |
| MOUNTAIN 06                                    |                    |                    |         |                          |         |      |        |      |                      |                      |             |                    |      |     |         |                          |                      |      |                   |                        |      |             |             |              |
| ABINGDON 3S                                    | 45.6               | 26.5               | 36.0    | 0.2                      | 63      | 24+  | 11     | 29   | 888                  | 0                    | 0           | 4                  | 24   | 0   | 1.84    | -2.05                    | 0.67                 | 24   | 2.1               | 2                      | 10   | 10          | 5           | 0            |
| BIG STONE GAP                                  | 46.6               | 26.2               | 36.4    | -0.5                     | 64      | 02+  | 11     | 29   | 877                  | 0                    | 0           | 1                  | 25   | 0   | 3.15    | -1.94                    | 1.13                 | 24   | 0.0               | 0                      |      | 10          | 4           | 1            |
| BLACKSBURG NWSO                                | 43.9               | 24.0               | 34.0    | 0.2                      | 63      | 20   | 5      | 29+  | 955                  | 0                    | 0           | 5                  | 27   | 0   | 0.68    | -2.27                    | 0.28                 | 24   | 3.8               | 2                      | 10   | 9           | 2           | 0            |
| BURKES GARDEN                                  | 39.8               | 21.3               | 30.5    | -1.1                     | 57      | 24   | 1      | 28   | 1060                 | 0                    | 0           | 11                 | 27   | 0   | 1.47    | -2.33                    | 0.64                 | 24   | 3.5               | 3                      | 14   | 8           | 5           | 0            |
| CHRISTIANSBURG                                 | 44.2               | 26.2               | 35.2    | -0.5                     | 63      | 01   | 6      | 29+  | 920                  | 0                    | 0           | 7                  | 23   | 0   | 0.65    | -2.33                    | 0.23                 | 24   | 2.9               | 2                      | 09   | 7           | 3           | 0            |
| CLINTWOOD 1 W                                  | 45.3               | 23.5               | 34.4    | 0.3                      | 64      | 24   | 6      | 29   | 942                  | 0                    | 0           | 7                  | 29   | 0   | 2.88    | -0.78                    | 2.00                 | 24   | 1.7               | 1                      | 25   | 10          | 4           | 1            |
| COPPER HILL                                    | 41.3               | 24.3               | 32.8    |                          | 60      | 06   | 0      | 28   | 989                  | 0                    | 0           | 9                  | 21   | 1   | 0.88    |                          | 0.21                 | 10   | 4.7               | 3                      | 10   | 6           | 4           | 0            |
| ELK CREEK 4SSW                                 | 43.2M              | 26.6M              | 34.9M   |                          | 60      | 20+  | 3      | 29+  | 925E                 | 0                    | 0           | 5                  | 18   | 0   | 1.12    |                          | 0.45                 | 24   | 5.2               | 5                      | 10   | 9           | 3           | 0            |
| GALAX WTP                                      | 46.1               | 24.7               | 35.4    | 1.2                      | 65      | 20   | 8      | 29   | 912                  | 0                    | 0           | 3                  | 27   | 0   | 0.66    |                          | 0.27                 | 09   | 3.5               | 3                      | 09   | 7           | 2           | 0            |
| GRUNDY   | 46.3               | 25.5               | 35.9    | 0.3                      | 64      | 05   | 10     | 29+  | 892                  | 0                    | 0           | 5                  | 26   | 0   | 2.27    | -1.00                    | 1.26                 | 23   | 0.2               | T                      | 25   | 6           | 3           | 1            |
| JOHN FLANNAGAN LAKE                            | M                  | M                  | M       |                          | 67      | 05   | 17     | 14   | 769E                 | 0                    | 0           | 0                  | 11   | 0   | M       |                          |                      |      | M                 | 0                      |      |             |             |              |
| LEBANON  | 45.6               | 24.8               | 35.2    | -0.2                     | 65      | 24   | 7      | 31+  | 915                  | 0                    | 0           | 6                  | 25   | 0   | 1.65    | -1.77                    | 0.70                 | 24   | 0.3               | 0                      |      | 8           | 3           | 0            |
| NORA 4 SSE                                     | 41.6               | 26.3               | 34.0    | 0.1                      | 59      | 05   | 5      | 29+  | 954                  | 0                    | 0           | 7                  | 20   | 0   | 1.46    | -2.28                    | 0.60                 | 24   | 2.5               | 1                      | 10   | 10          | 3           | 0            |

VIRGINIA  
201712

## MONTHLY STATION AND DIVISION SUMMARY

| STATION                 | TEMPERATURE (°F)   |                    |         |                          |         |      |        |      |                      |                      |             | PRECIPITATION (IN) |      |     |        |                          |                      |      |                   |                        |      |             |             |              |
|-------------------------|--------------------|--------------------|---------|--------------------------|---------|------|--------|------|----------------------|----------------------|-------------|--------------------|------|-----|--------|--------------------------|----------------------|------|-------------------|------------------------|------|-------------|-------------|--------------|
|                         | AVERAGE<br>MAXIMUM | AVERAGE<br>MINIMUM | AVERAGE | DEPARTURE<br>FROM NORMAL | HIGHEST | DATE | LOWEST | DATE | HEATING<br>DEG. DAYS | COOLING<br>DEG. DAYS | NO. OF DAYS |                    |      |     | TOTAL  | DEPARTURE<br>FROM NORMAL | GREATEST<br>24 HOURS | DATE | ICE PELLETS, SNOW |                        |      | NO. OF DAYS |             |              |
|                         |                    |                    |         |                          |         |      |        |      |                      |                      | MAX         |                    | MIN  |     |        |                          |                      |      | TOTAL             | MAX DEPTH<br>ON GROUND | DATE | .10 OR MORE | .50 OR MORE | 1.00 OR MORE |
|                         |                    |                    |         |                          |         |      |        |      |                      |                      | >=90        | <=32               | <=32 | <=0 |        |                          |                      |      |                   |                        |      |             |             |              |
| PULASKI 2 E             | 44.0               | 24.2               | 34.1    | -1.3                     | 63      | 20   | 4      | 29+  | 951                  | 0                    | 0           | 5                  | 25   | 0   | 0.65   | -2.15                    | 0.25                 | 24   | 1.5               | 1                      | 10   | 4           | 3           | 0            |
| RADFORD 3 N             | 44.5               | 24.1               | 34.3    | 0.6                      | 64      | 20   | 6      | 29   | 945                  | 0                    | 0           | 6                  | 27   | 0   | A 0.73 | -2.21                    |                      |      | M T               | 0                      |      | 0           | 0           | 0            |
| RICHLANDS               | 45.6               | 24.1               | 34.9    | 0.3                      | 63      | 24+  | 6      | 29   | 926                  | 0                    | 0           | 7                  | 27   | 0   | 1.06   | -2.39                    | 0.36                 | 06   | T                 | T                      | 26   | 6           | 3           | 0            |
| SALTVILLE 1N            | 46.1               | 24.2               | 35.1    | -0.3                     | 63      | 05   | 9      | 29+  | 918                  | 0                    | 0           | 1                  | 26   | 0   | 1.41   | -2.25                    | 0.68                 | 24   | T                 | T                      | 25   | 7           | 3           | 0            |
| STAFFORDSVILLE 3 ENE    | 44.4               | 23.4               | 33.9    | -0.6                     | 63      | 20   | 5      | 29   | 957                  | 0                    | 0           | 6                  | 28   | 0   | 0.69   | -2.15                    | 0.37                 | 24   | 1.7               | 1                      | 25   | 7           | 2           | 0            |
| WILLIS                  |                    |                    |         |                          |         |      |        |      |                      |                      |             |                    |      |     | 0.88   |                          | 0.32                 | 24   | 4.1               | 3                      | 10   | 7           | 4           | 0            |
| WISE 1SE                | 43.2               | 26.6               | 34.9    | -1.2                     | 61      | 23+  | 5      | 28   | 923                  | 0                    | 0           | 7                  | 21   | 0   | 1.96   | -1.85                    | 0.88                 | 24   | 1.3               | 0                      |      | 11          | 3           | 0            |
| WYTHEVILLE              | 42.9               | 25.0               | 34.0    | 0.4                      | 60      | 01   | 5      | 28   | 955                  | 0                    | 0           | 7                  | 24   | 0   | 1.28   | -1.50                    | 0.49                 | 24   | 4.0               | 2                      | 10   | 9           | 5           | 0            |
| --DIVISIONAL DATA-----> |                    |                    | 34.5    | -0.8B                    |         |      |        |      |                      |                      |             |                    |      |     | 1.37   | -1.90B                   |                      |      |                   |                        |      |             |             |              |

VIRGINIA  
201712

## DAILY PRECIPITATION (INCHES)

| STATION                        | TOTAL   | DAY OF MONTH |    |    |      |      |      |      |      |      |      |      |                   |    |    |    |    |      |    |      |    |      |      |      |      |    |                   |    |    |    |    |    |  |
|--------------------------------|---------|--------------|----|----|------|------|------|------|------|------|------|------|-------------------|----|----|----|----|------|----|------|----|------|------|------|------|----|-------------------|----|----|----|----|----|--|
|                                |         | 01           | 02 | 03 | 04   | 05   | 06   | 07   | 08   | 09   | 10   | 11   | 12                | 13 | 14 | 15 | 16 | 17   | 18 | 19   | 20 | 21   | 22   | 23   | 24   | 25 | 26                | 27 | 28 | 29 | 30 | 31 |  |
| <b>VIRGINIA</b>                |         |              |    |    |      |      |      |      |      |      |      |      |                   |    |    |    |    |      |    |      |    |      |      |      |      |    |                   |    |    |    |    |    |  |
| <b>TIDEWATER 01</b>            |         |              |    |    |      |      |      |      |      |      |      |      |                   |    |    |    |    |      |    |      |    |      |      |      |      |    |                   |    |    |    |    |    |  |
| DISPUTANTA                     | M 1.72  | -            | -  | -  | -    | 0.09 |      |      | 0.84 | 0.61 | -    |      |                   |    |    |    |    |      |    |      | -  |      |      | 0.18 | -    | -  | -                 | -  | -  | -  | -  | -  |  |
| EMPORIA 1 WNW                  | M 1.82  |              |    |    |      | 0.16 |      |      | 1.44 | 0.19 |      |      |                   |    |    |    |    |      |    |      |    | 0.03 |      | -    | -    | -  | -                 | -  | -  | -  | -  | -  |  |
| FREDERICKSBURG SEWAGE          | MA 0.26 | T            |    |    |      |      |      |      | -    | 0.10 |      | *    | 0.00 <sub>a</sub> |    |    |    |    |      |    |      |    |      | 0.16 | *    | *    | *  | 0.00 <sub>a</sub> |    | -  | -  | -  |    |  |
| HOLLAND 1 E                    | M       | -            | -  | -  | -    | -    | -    | -    | -    | -    | -    | -    | -                 | -  | -  | -  | -  | -    | -  | -    | -  | -    | -    | -    | -    | -  | -                 | -  | -  | -  | -  | -  |  |
| HOPEWELL                       | M 1.83  |              |    |    |      | 0.05 |      |      | 0.25 | 1.43 | 0.03 |      |                   |    |    |    |    |      | -  | -    |    |      |      | 0.07 |      |    |                   |    |    |    |    |    |  |
| NORFOLK INTL AP                | 2.40    |              |    |    | 0.01 | 0.21 |      | 1.30 | 0.87 |      |      | 0.01 |                   |    |    |    |    |      |    |      |    | T    | T    | T    |      |    |                   |    |    |    |    |    |  |
| NORFOLK S                      | M 2.68  |              |    |    | 0.01 | 0.27 |      | 1.42 | 0.96 |      |      | 0.02 | -                 |    |    |    |    |      |    |      |    |      |      | -    | -    | -  | -                 | -  | -  | -  | -  | -  |  |
| NORTH                          | 2.29    |              |    |    |      | 0.14 |      |      | 1.27 | 0.50 |      |      |                   |    |    |    |    |      |    |      |    |      |      | 0.38 |      |    |                   |    |    |    |    |    |  |
| PAINTER 2W                     | M       |              |    |    | -    | 0.06 | 0.15 |      | 0.27 | 1.40 | -    | -    | -                 | -  | -  | -  | -  | -    | -  | -    | -  | -    | -    | -    | -    | -  | -                 | -  | -  | -  | -  | -  |  |
| STONY CREEK 2 N                | M       | -            | -  | -  | -    | -    | -    | -    | -    | -    | -    | -    | -                 | -  | -  | -  | -  | -    | -  | -    | -  | -    | -    | -    | -    | -  | -                 | -  | -  | -  | -  | -  |  |
| SUFFOLK LAKE KILBY             | M 1.15  | -            |    |    | 0.06 | 0.26 |      |      | -    | 0.83 |      |      |                   |    |    |    |    |      |    |      |    |      |      |      |      |    |                   |    |    |    |    |    |  |
| WAKEFIELD 1NW                  | 1.95    |              |    |    | 0.01 | 0.06 |      | 1.29 | 0.56 |      |      |      |                   |    |    |    |    | 0.01 |    |      |    |      |      | 0.02 |      |    |                   |    |    |    |    |    |  |
| WALKERTON 2 NW                 | M       | -            | -  | -  | -    | -    | -    | -    | -    | -    | -    | -    | -                 | -  | -  | -  | -  | -    | -  | -    | -  | -    | -    | -    | -    | -  | -                 | -  | -  | -  | -  | -  |  |
| WALLACETON LK DRUMMOND         | M       | -            | -  | -  | -    | -    | -    | -    | -    | -    | -    | -    | -                 | -  | -  | -  | -  | -    | -  | -    | -  | -    | -    | -    | -    | -  | -                 | -  | -  | -  | -  | -  |  |
| WALLOPS ISLAND NASA TEST FACIL | 1.89    | T            |    |    | T    | 0.14 |      | 1.00 | 0.61 |      |      | 0.08 | 0.01              |    | T  |    | T  |      |    |      |    |      | 0.04 | 0.01 |      |    |                   |    |    |    |    |    |  |
| WARSAW 2 NW                    | M       | -            | -  | -  | -    | -    | -    | -    | -    | -    | -    | -    | -                 | -  | -  | -  | -  | -    | -  | -    | -  | -    | -    | -    | -    | -  | -                 | -  | -  | -  | -  | -  |  |
| WEST POINT 2 NW                | M 1.09  | -            | -  | -  |      | 0.06 |      | 0.13 | 0.80 | -    |      |      | 0.03              |    |    |    |    | 0.04 |    |      |    |      | 0.01 | 0.02 |      | -  | -                 | -  | -  | -  | -  |    |  |
| WILLIAMSBURG 2 N               | 2.42    |              |    |    |      | 0.22 |      | 1.17 | 0.73 |      |      | 0.13 |                   |    |    |    |    |      |    |      |    |      | 0.17 |      |      |    |                   |    |    |    |    |    |  |
| <b>EASTERN PIEDMONT 02</b>     |         |              |    |    |      |      |      |      |      |      |      |      |                   |    |    |    |    |      |    |      |    |      |      |      |      |    |                   |    |    |    |    |    |  |
| ALBERTA 5N                     | 1.42    |              |    |    |      | 0.06 | T    |      | 1.14 | 0.13 |      |      |                   | T  |    |    |    | T    |    |      |    |      |      | 0.09 |      |    |                   |    |    |    |    |    |  |
| AMELIA COURTHOUSE 1            | 1.03    |              |    |    |      | 0.08 |      |      | 0.82 | 0.05 |      |      |                   | T  |    |    |    | 0.01 |    |      |    |      |      | 0.07 |      |    |                   |    |    |    |    |    |  |
| ASHLAND                        | 0.88    |              |    |    |      | 0.05 |      | 0.30 | 0.39 | T    |      |      | T                 |    |    |    |    | T    | T  |      |    |      | 0.14 | T    |      |    |                   |    |    |    |    |    |  |
| BREMO BLUFF                    | M 0.91  |              |    |    |      | 0.17 |      |      | 0.14 | 0.03 |      |      |                   |    |    | -  | -  | -    | -  | 0.20 |    |      |      | 0.37 |      | -  | -                 | -  |    |    |    |    |  |
| BUCKINGHAM                     | 0.74    | T            |    |    |      | 0.11 |      |      | 0.31 |      |      |      |                   |    |    |    |    | 0.01 |    |      |    | T    | 0.02 | 0.29 |      |    |                   |    |    | T  |    |    |  |
| CAMP PICKETT                   | 1.12    |              |    |    |      |      |      | T    | 0.85 | 0.10 |      |      |                   |    |    |    |    |      |    |      |    |      |      | 0.17 |      |    |                   |    |    |    |    |    |  |
| CHASE CITY                     | 3.15    |              |    |    |      | 0.15 |      |      | 2.00 | 1.00 |      |      |                   |    |    |    |    |      |    |      |    |      |      |      |      |    |                   |    |    |    |    |    |  |
| CLARKSVILLE                    | 1.24    | T            |    |    |      | 0.13 |      |      | 0.96 | 0.15 |      |      |                   | T  |    |    |    | T    |    |      |    | T    |      | T    |      |    |                   |    |    |    |    |    |  |
| CORBIN                         | M       | -            | -  | -  | -    | 0.17 |      | -    | -    | -    | -    | -    | -                 | -  | -  | -  | -  | 0.01 |    |      |    | -    | -    | -    | -    | -  | -                 | -  | -  | -  | -  | -  |  |
| CROZIER                        | 0.81    |              |    |    |      | 0.12 |      |      | 0.52 |      |      |      |                   |    |    |    |    |      |    |      |    |      |      |      |      |    | 0.17              |    |    |    |    |    |  |
| FARMVILLE 2 N                  | M       |              | -  | -  |      | -    |      |      | -    | -    |      |      |                   |    |    |    |    |      |    |      |    |      |      |      |      |    |                   |    |    |    |    |    |  |
| JOHN H KERR DAM                | M 1.60  |              |    |    | -    | 0.16 |      |      | 1.15 | 0.27 | 0.01 |      |                   |    |    |    |    |      |    |      |    | 0.01 |      |      |      |    |                   |    |    |    |    |    |  |
| KEYSVILLE 2 S                  | 1.25    |              |    |    |      |      |      |      | 1.08 | 0.01 |      |      |                   |    |    |    |    |      | T  |      |    |      |      |      | 0.16 |    |                   |    |    |    |    |    |  |
| LOUISA                         | M 0.48  | 0.01         | -  |    | 0.01 | 0.01 | 0.26 |      | 0.01 | 0.11 |      |      |                   |    |    |    |    |      |    |      |    |      |      |      | 0.07 |    |                   |    |    |    |    |    |  |
| PALMYRA 3S                     | M       | -            | -  | -  | -    | -    | -    | -    | -    | -    | -    | -    | -                 | -  | -  | -  | -  | -    | -  | -    | -  | -    | -    | -    | -    | -  | -                 | -  | -  | -  | -  | -  |  |
| PETERSBURG                     | M 0.35  |              |    |    | 0.02 | 0.01 |      |      | -    | 0.22 | 0.10 |      |                   |    |    |    |    |      |    |      |    |      |      |      |      |    |                   |    |    |    |    |    |  |
| RICHMOND INTL AP               | 1.05    |              |    |    |      | 0.07 | 0.02 |      | 0.65 | 0.27 |      |      | 0.01              |    |    |    |    | 0.01 |    |      |    |      | 0.02 | T    |      |    |                   |    |    |    |    |    |  |
| WINTERPOCK 4 W                 | M       | -            | -  | -  | -    | -    | 0.11 | -    | -    | 0.76 | 0.10 | -    | -                 | -  | -  | -  | -  | 0.01 |    |      |    |      |      |      |      |    |                   |    |    |    |    |    |  |
| <b>WESTERN PIEDMONT 03</b>     |         |              |    |    |      |      |      |      |      |      |      |      |                   |    |    |    |    |      |    |      |    |      |      |      |      |    |                   |    |    |    |    |    |  |
| ALTAVISTA                      | 0.76    |              |    |    |      | 0.20 |      |      | 0.30 | 0.08 |      |      |                   |    |    |    |    |      |    |      |    |      |      |      | 0.18 |    |                   |    |    |    |    |    |  |
| APPOMATTOX                     | 0.93    |              |    |    |      | 0.15 |      |      | 0.36 | 0.11 |      |      |                   |    |    |    |    | 0.03 |    |      |    | T    |      | T    | 0.28 | T  |                   |    |    |    |    |    |  |

VIRGINIA  
201712

## DAILY PRECIPITATION (INCHES)

| STATION                      | TOTAL   | DAY OF MONTH |      |                   |                   |                     |      |                   |      |                   |    |    |    |                   |    |    |      |                   |      |                   |      |                   |      |      |      |                   |    |    |    |    |    |      |   |      |      |  |
|------------------------------|---------|--------------|------|-------------------|-------------------|---------------------|------|-------------------|------|-------------------|----|----|----|-------------------|----|----|------|-------------------|------|-------------------|------|-------------------|------|------|------|-------------------|----|----|----|----|----|------|---|------|------|--|
|                              |         | 01           | 02   | 03                | 04                | 05                  | 06   | 07                | 08   | 09                | 10 | 11 | 12 | 13                | 14 | 15 | 16   | 17                | 18   | 19                | 20   | 21                | 22   | 23   | 24   | 25                | 26 | 27 | 28 | 29 | 30 | 31   |   |      |      |  |
| BEDFORD                      | 0.46    |              |      |                   |                   | 0.15                |      |                   | 0.05 | 0.10              |    |    |    |                   |    |    |      | 0.01              |      |                   |      |                   | T    | 0.15 |      |                   |    |    |    |    |    |      |   |      |      |  |
| BROOKNEAL                    | 1.00    |              |      |                   |                   | 0.14                |      |                   | 0.60 | 0.06              |    |    |    |                   |    |    |      | 0.01              |      |                   |      |                   |      | 0.19 |      |                   |    |    |    |    |    |      |   |      |      |  |
| CHARLOTTESVILLE 2W           | 0.48    |              |      |                   |                   | 0.14                |      |                   | 0.02 | 0.12              |    |    |    |                   |    |    | T    |                   |      |                   |      |                   | T    | 0.20 |      |                   |    |    |    |    |    | T    |   |      |      |  |
| CHATHAM                      | M 0.60  |              |      |                   |                   | 0.14                |      |                   | 0.36 | 0.10              |    |    |    |                   |    |    |      |                   |      |                   |      |                   |      | -    |      |                   |    |    |    |    |    |      |   |      |      |  |
| CONCORD 4 SSW                | 0.72    |              |      |                   |                   | 0.18                |      |                   | 0.12 | 0.12              |    |    |    |                   |    |    |      | 0.01              |      |                   |      |                   | 0.02 | 0.27 |      |                   |    |    |    |    |    |      |   |      |      |  |
| DANVILLE RGNL AP             | 0.74    |              |      |                   | 0.07              | 0.01                |      | 0.46              | 0.07 |                   |    | T  |    |                   |    |    |      | T                 |      |                   | 0.02 |                   | 0.11 |      |      |                   |    |    |    |    |    |      |   |      |      |  |
| FREE UNION                   | 0.50    |              |      |                   |                   | 0.16                |      |                   | 0.03 | 0.16              |    |    |    |                   |    |    |      | T                 |      |                   |      |                   | 0.01 | 0.11 |      |                   |    |    |    |    |    | 0.03 |   |      |      |  |
| HOLCOMB ROCK                 | 0.50    |              |      |                   |                   | 0.12                |      |                   | T    | 0.09              |    |    |    |                   |    |    |      | T                 |      |                   |      |                   | 0.07 | 0.22 | T    |                   |    |    |    |    |    |      |   |      |      |  |
| HUDDLESTON 4 SW              | 0.79    |              |      |                   |                   | 0.19                |      |                   | 0.18 | 0.14              |    |    |    | T                 |    |    |      | 0.02              |      |                   |      |                   | T    | 0.26 |      |                   |    |    |    |    |    |      |   |      |      |  |
| LYNCHBURG INTL AP            | 0.69    |              |      |                   | 0.22              |                     |      | 0.10              | 0.13 |                   |    |    |    |                   |    |    | 0.01 |                   |      |                   |      |                   | 0.23 |      | T    |                   |    |    |    |    |    |      |   |      |      |  |
| MARTINSVILLE FLTR PLT        | 0.84    |              |      |                   |                   | 0.13                |      |                   | 0.50 | 0.02              |    |    |    | T                 |    |    |      | 0.01              |      |                   | 0.02 |                   | T    | 0.16 |      |                   |    |    |    |    |    |      |   |      |      |  |
| MEADOWS OF DAN 5 SW          | 1.07    |              |      |                   |                   | 0.16                |      |                   | 0.38 | 0.01              |    |    |    |                   |    |    |      | 0.01              |      |                   | 0.02 |                   | 0.49 |      |      |                   |    |    |    |    |    |      |   |      |      |  |
| MONTEBELLO FISH CULTURAL STN | MA 0.81 |              | *    | *                 | 0.00 <sub>a</sub> | * 0.33 <sub>a</sub> | *    | 0.00 <sub>a</sub> | -    | -                 |    |    |    |                   |    | *  | *    | 0.02 <sub>a</sub> | *    | 0.00 <sub>a</sub> | *    | 0.00 <sub>a</sub> | 0.06 | 0.40 | -    | -                 | -  | -  | -  | -  | -  | -    | - | -    |      |  |
| MONTICELLO                   | M       | -            | -    | -                 | -                 | -                   | -    | -                 | -    | -                 | -  | -  | -  | -                 | -  | -  | -    | -                 | -    | -                 | -    | -                 | -    | -    | -    | -                 | -  | -  | -  | -  | -  | -    | - | -    |      |  |
| PEDLAR DAM                   | 0.56    |              |      |                   |                   | 0.19                |      |                   | T    | 0.11              |    |    |    | T                 |    |    |      | T                 |      |                   |      |                   | 0.06 | 0.20 |      |                   |    |    |    |    |    |      |   |      |      |  |
| ROCKY MT                     | 0.63    |              |      |                   |                   |                     |      |                   | 0.30 | 0.10              |    |    |    | T                 |    |    |      |                   |      |                   |      |                   | 0.04 | 0.19 |      |                   |    |    |    |    |    |      |   |      |      |  |
| S BOSTON                     | 1.16    |              |      |                   |                   | 0.14                | 0.01 |                   | 0.68 | 0.14              |    |    |    |                   |    |    |      | 0.02              |      |                   |      |                   |      | 0.17 |      |                   |    |    |    |    |    |      |   |      |      |  |
| STUART                       | 0.84    |              | 0.19 |                   |                   | 0.19                |      |                   | 0.10 | T                 |    |    |    | T                 |    |    |      |                   |      |                   | 0.03 |                   |      | 0.33 |      |                   |    |    |    |    |    |      |   |      |      |  |
| WOOLWINE                     | 0.49    |              |      |                   |                   | 0.08                |      |                   | 0.22 | 0.05              |    |    |    |                   |    |    |      |                   | T    |                   |      |                   |      | 0.14 |      |                   |    |    |    |    |    |      |   |      |      |  |
| <b>NORTHERN 04</b>           |         |              |      |                   |                   |                     |      |                   |      |                   |    |    |    |                   |    |    |      |                   |      |                   |      |                   |      |      |      |                   |    |    |    |    |    |      |   |      |      |  |
| FRONT ROYAL                  | M 0.43  |              |      |                   |                   | 0.08                |      |                   |      | -                 |    |    |    |                   |    |    |      |                   |      |                   |      |                   | 0.08 | 0.27 |      |                   |    |    |    |    |    |      |   |      | -    |  |
| PURCELLVILLE                 | A 0.82  | 0.02         |      | 0.07              |                   | 0.16                |      | T                 | T    | 0.12              |    |    | *  | 0.00 <sub>a</sub> |    |    | T    |                   |      |                   |      |                   | 0.16 | 0.25 | T    |                   |    |    |    |    | T  |      |   | 0.04 |      |  |
| LURAY 5 E                    | 0.48    |              |      |                   |                   | 0.10                |      |                   | 0.02 | 0.13              |    |    |    |                   |    |    |      |                   | 0.01 |                   |      |                   | 0.04 | 0.12 |      |                   |    |    |    |    |    |      |   |      | 0.06 |  |
| MANASSAS                     | M 0.85  | 0.10         |      | 0.05              |                   | 0.10                |      |                   | T    | 0.20              |    |    |    |                   |    |    |      |                   |      |                   |      |                   | 0.05 | 0.30 |      |                   |    |    |    |    |    |      |   |      | -    |  |
| MT WX 3                      | 0.69    |              |      | 0.03              |                   | 0.12                |      |                   | T    | T                 |    |    |    |                   |    |    |      |                   |      |                   |      |                   | 0.11 | 0.42 |      |                   |    |    |    |    |    |      |   |      | 0.01 |  |
| PIEDMONT RSCH STN            | M       |              |      |                   |                   | 0.22                |      |                   | -    | -                 |    |    |    |                   |    |    |      |                   |      |                   |      |                   |      | 0.42 |      |                   |    |    |    |    |    |      |   |      | -    |  |
| SOMERSET                     | 0.38    |              |      |                   |                   | 0.14                |      |                   | 0.05 | 0.12              |    |    |    |                   |    |    | T    |                   | 0.06 |                   |      |                   | -    | -    | -    | -                 | -  | -  | -  | -  | -  | -    | - | -    | -    |  |
| SPERRYVILLE                  | A 0.80  | 0.01         | *    | 0.00 <sub>a</sub> |                   | 0.13                |      |                   | *    | 0.22 <sub>a</sub> |    |    |    | T                 |    |    | T    |                   | 0.03 |                   |      |                   | 0.08 | 0.25 | *    | 0.00 <sub>a</sub> |    |    |    |    |    |      |   | 0.03 |      |  |
| STERLING (RCS)               | 0.83    | 0.02         |      | 0.03              | 0.01              | 0.12                |      |                   | T    | 0.21              |    |    |    | T                 |    |    | T    |                   | 0.02 |                   |      |                   | 0.10 | 0.29 | T    |                   |    |    |    |    |    |      |   | 0.03 | T    |  |
| VIENNA                       | 0.56    | 0.01         |      | 0.01              |                   |                     |      |                   | T    | 0.21              |    |    |    |                   |    |    |      | 0.05              |      |                   |      |                   | 0.03 | 0.20 |      |                   |    |    |    |    |    |      |   |      | 0.05 |  |
| WASHINGTON DULLES INTL AP    | 0.77    |              |      | 0.04              |                   | 0.09                |      |                   | 0.24 |                   |    |    | T  |                   |    |    |      |                   |      |                   |      | 0.01              | 0.34 |      | T    |                   |    |    |    |    |    |      |   | 0.03 | T    |  |
| WASHINGTON REAGAN NATL AP    | 0.50    |              |      | 0.03              |                   | 0.07                | T    |                   | 0.18 |                   |    |    |    | T                 |    |    |      | 0.01              |      |                   |      |                   | 0.18 | T    | T    |                   |    |    |    |    |    |      |   | 0.03 |      |  |
| WINCHESTER                   | M 0.62  |              |      | 0.06              | 0.03              | 0.14                |      |                   |      | 0.06              |    |    |    |                   |    | T  |      |                   |      |                   |      |                   | 0.26 | -    | -    |                   |    |    |    |    |    |      |   | 0.07 | T    |  |
| WINCHESTER 7 SE              | 0.53    |              |      | 0.03              | 0.01              |                     |      | 0.05              |      |                   |    |    |    |                   |    |    |      |                   |      |                   |      |                   |      | 0.35 |      |                   |    |    |    |    |    |      |   |      |      |  |
| WOODSTOCK 2 NE               | 0.32    |              |      | 0.05              |                   |                     |      |                   |      |                   |    |    |    |                   |    |    |      |                   |      |                   |      |                   | 0.07 | 0.02 |      |                   |    |    |    |    |    |      |   |      | 0.06 |  |
| <b>CENTRAL MOUNTAIN 05</b>   |         |              |      |                   |                   |                     |      |                   |      |                   |    |    |    |                   |    |    |      |                   |      |                   |      |                   |      |      |      |                   |    |    |    |    |    |      |   |      |      |  |
| BUENA VISTA                  | 0.59    |              |      |                   |                   | 0.21                |      |                   |      | 0.10              |    |    |    |                   |    |    |      |                   |      |                   |      |                   | 0.05 | 0.21 |      |                   |    |    |    |    |    |      |   |      |      |  |
| COVINGTON FLTR PLT           | 0.77    |              |      |                   |                   | 0.33                | 0.02 |                   |      | 0.13              |    |    |    |                   |    |    |      |                   |      |                   |      |                   | 0.03 | 0.15 | 0.04 |                   |    |    |    |    |    |      |   |      |      |  |
| DALE ENTERPRISE              | M 0.53  |              |      |                   |                   | 0.16                |      |                   |      | -                 |    |    |    |                   |    |    |      |                   |      |                   |      |                   | 0.07 | 0.13 |      |                   |    |    |    |    |    |      |   |      | -    |  |
| GATHRIGHT DAM                | 0.70    |              |      |                   |                   | 0.16                |      |                   |      | 0.08              |    |    |    |                   |    |    | T    |                   |      |                   |      |                   | 0.03 | 0.34 | 0.06 |                   |    |    |    |    |    |      |   |      |      |  |
| GLASGOW 1 SE                 | 0.60    |              |      |                   |                   | 0.18                |      |                   | 0.03 | 0.14              |    |    |    |                   |    |    |      |                   |      |                   |      |                   | 0.07 | 0.17 |      |                   |    |    |    |    |    |      |   |      |      |  |
| HOT SPRINGS                  | 0.95    |              |      | 0.02              |                   | 0.25                |      |                   |      | 0.04              |    |    |    |                   |    |    |      |                   |      |                   |      |                   | 0.02 | 0.37 | 0.04 | 0.16              |    |    |    |    |    |      |   |      |      |  |

VIRGINIA  
201712

## DAILY PRECIPITATION (INCHES)

| STATION                         | TOTAL   | DAY OF MONTH |    |    |      |      |      |      |      |      |      |      |      |      |    |    |      |      |      |      |      |      |      |      |                   |      |    |    |                   |      |    |      |      |   |      |   |  |
|---------------------------------|---------|--------------|----|----|------|------|------|------|------|------|------|------|------|------|----|----|------|------|------|------|------|------|------|------|-------------------|------|----|----|-------------------|------|----|------|------|---|------|---|--|
|                                 |         | 01           | 02 | 03 | 04   | 05   | 06   | 07   | 08   | 09   | 10   | 11   | 12   | 13   | 14 | 15 | 16   | 17   | 18   | 19   | 20   | 21   | 22   | 23   | 24                | 25   | 26 | 27 | 28                | 29   | 30 | 31   |      |   |      |   |  |
| LEXINGTON                       | 0.72    |              |    |    |      | 0.20 |      |      | 0.03 | 0.19 |      |      | T    |      |    |    |      | 0.04 |      |      |      |      | 0.03 | 0.23 |                   |      |    |    |                   |      |    |      |      |   |      |   |  |
| MILLGAP                         | 0.96    | T            |    |    |      | 0.12 |      |      |      | 0.14 | 0.04 |      | 0.03 | T    |    |    |      |      |      |      |      |      | 0.07 | 0.42 | 0.09              |      |    |    |                   |      |    | 0.03 |      |   |      |   |  |
| MTN GROVE                       | MA 0.51 | T            |    |    |      | -    |      |      | -    | -    |      |      | -    | -    | T  |    |      |      |      |      |      |      | 0.03 | *    | 0.43 <sub>a</sub> |      |    |    |                   |      |    |      |      |   |      |   |  |
| MUSTOE 1 SW                     | 1.14    |              |    |    | 0.11 |      | T    |      | 0.09 | 0.14 |      | 0.02 | 0.03 | 0.02 | T  |    |      |      |      |      |      | 0.09 | 0.45 |      | 0.12              |      | T  |    | 0.01              | 0.04 |    |      |      |   |      |   |  |
| NEW CASTLE                      | 0.56    | T            |    |    |      | 0.13 |      |      |      | 0.09 |      |      | T    |      |    |    |      |      |      |      |      |      | 0.03 | 0.23 | 0.06              |      |    |    |                   |      |    |      | T    |   |      |   |  |
| ROANOKE 8 N                     | 0.58    |              |    |    |      | 0.05 |      |      | 0.10 | 0.10 |      |      | 0.02 |      |    |    |      |      |      |      |      |      | 0.10 | 0.15 | 0.05              |      |    |    |                   |      |    |      |      |   |      |   |  |
| ROANOKE INTL AP                 | 0.36    |              |    |    | 0.02 | T    |      | T    | 0.13 |      |      | T    |      |      |    |    | 0.01 |      |      |      |      | 0.06 | 0.13 | 0.01 | T                 |      |    |    |                   |      |    |      |      |   |      |   |  |
| STAUNTON WTP                    | 0.44    |              |    |    |      | 0.09 | 0.01 | T    | 0.04 | 0.13 |      |      |      |      |    |    |      |      |      |      |      |      | 0.02 | 0.15 |                   |      |    |    |                   |      |    | T    |      |   |      |   |  |
| WAYNESBORO WTP                  | M 0.46  |              |    |    |      | 0.16 |      |      | T    | 0.19 |      |      |      |      |    |    |      |      |      |      |      |      | 0.04 | 0.07 |                   |      |    |    |                   |      |    |      | T    |   |      |   |  |
| WILLIAMSVILLE 2 S               | 1.06    |              |    |    |      | 0.14 |      |      | 0.02 | 0.01 |      |      |      | T    | T  |    |      |      |      |      |      |      | T    | 0.39 | 0.50              |      |    |    |                   |      |    |      |      | T |      |   |  |
| <b>SOUTHWESTERN MOUNTAIN 06</b> |         |              |    |    |      |      |      |      |      |      |      |      |      |      |    |    |      |      |      |      |      |      |      |      |                   |      |    |    |                   |      |    |      |      |   |      |   |  |
| ABINGDON 3S                     | 1.84    |              |    |    |      | 0.46 |      |      | 0.20 | 0.02 |      |      |      |      |    |    |      |      | 0.05 | 0.03 | 0.04 | 0.10 | 0.20 | 0.67 | 0.07              |      |    |    |                   |      |    |      |      |   |      |   |  |
| BIG STONE GAP                   | 3.15    | 0.09         |    |    |      | 0.64 |      |      |      |      |      |      |      |      |    |    | 0.03 |      | 0.05 | 0.05 | 0.08 | 0.06 | 0.32 | 1.13 |                   |      |    |    |                   |      |    |      | 0.70 |   |      |   |  |
| BLACKSBURG NWSO                 | 0.68    | 0.04         |    |    |      | 0.13 |      |      | 0.05 | 0.08 | T    |      | 0.06 | T    |    |    |      | 0.01 | 0.05 |      |      | T    | 0.01 | 0.28 | 0.02              | T    |    |    | T                 |      |    |      | T    |   |      |   |  |
| BURKES GARDEN                   | 1.47    | 0.05         |    |    |      | 0.30 |      |      | T    | 0.05 |      |      | 0.19 | T    |    |    |      | 0.02 |      |      |      |      | 0.11 | 0.64 | 0.11              |      |    |    |                   |      |    |      |      | T |      |   |  |
| CHRISTIANSBURG                  | 0.65    | 0.01         |    |    |      | 0.18 |      |      | 0.12 | 0.08 |      |      | 0.02 |      |    |    |      | 0.01 |      |      |      |      | T    | 0.23 |                   |      |    |    |                   |      |    |      |      |   |      |   |  |
| CLINTWOOD 1 W                   | 2.88    | 0.09         |    |    |      | 0.42 |      |      |      | 0.01 |      |      | 0.01 |      |    |    |      | 0.04 | T    | 0.01 | T    | T    | 0.15 | 2.00 | 0.13              | T    |    |    |                   |      |    |      | 0.02 |   |      |   |  |
| COPPER HILL                     | 0.88    |              |    |    |      | 0.20 |      |      | 0.16 | 0.21 |      |      | 0.07 |      |    |    |      |      |      |      |      |      |      | 0.20 | 0.04              |      |    |    |                   |      |    |      |      |   |      |   |  |
| ELK CREEK 4SSW                  | 1.12    |              |    |    |      | 0.11 |      | T    | 0.42 | 0.04 |      |      | 0.02 |      |    |    |      | T    |      | 0.02 | 0.01 | T    | 0.01 | 0.45 | 0.04              |      |    |    |                   |      |    |      |      |   |      |   |  |
| GALAX WTP                       | 0.66    | T            |    |    |      | 0.09 |      |      | 0.27 | 0.05 |      |      |      |      |    |    |      | T    |      | T    | 0.02 | T    | 0.01 | 0.21 | 0.01              |      |    |    |                   |      |    |      |      |   |      |   |  |
| GRUNDY                          | 2.27    | 0.07         |    |    |      | 0.27 |      |      |      | 0.02 |      |      |      | T    |    |    |      | T    |      | T    |      |      | 1.26 | 0.57 | 0.08              |      | T  |    |                   |      |    |      |      | T |      |   |  |
| JOHN FLANNAGAN LAKE             | M 0.10  |              |    |    |      | 0.41 |      |      | -    | -    | -    |      | -    | -    | -  |    | -    | -    | 0.04 | -    | 0.01 |      | -    | -    | -                 | -    | -  | -  | -                 | -    | -  | -    | -    | - |      |   |  |
| LEBANON                         | 1.65    | 0.03         |    |    |      | 0.55 |      |      | T    | 0.01 |      |      |      |      |    |    |      | 0.01 | 0.01 |      | 0.02 |      | 0.32 | 0.70 |                   |      |    |    |                   |      |    |      |      |   |      |   |  |
| NORA 4 SSE                      | 1.46    | 0.08         |    |    |      | 0.43 |      |      |      | 0.03 |      |      | 0.05 |      |    |    |      | T    | T    | 0.02 | T    | T    | 0.17 | 0.60 | 0.05              | 0.01 | T  | T  |                   |      |    |      | 0.02 |   |      |   |  |
| PULASKI 2 E                     | 0.65    |              | T  |    |      | 0.18 |      |      | T    | 0.14 | 0.08 |      |      | T    |    |    |      | T    |      | T    |      |      | T    | 0.25 |                   | T    |    |    |                   |      |    |      |      | T |      |   |  |
| RADFORD 3 N                     | A 0.73  | *            | *  | *  | *    | *    | *    | *    | *    | *    | *    | *    | *    | *    | *  | *  | *    | *    | *    | *    | *    | *    | *    | *    | *                 | *    | *  | *  | 0.73 <sub>a</sub> |      |    |      |      |   |      | T |  |
| RICHLANDS                       | 1.06    | 0.03         |    |    |      | 0.36 |      |      |      | T    |      |      |      | T    |    |    |      |      | 0.07 |      |      | T    | 0.19 | 0.32 | 0.09              |      |    |    |                   |      |    |      |      | T |      |   |  |
| SALTVILLE 1N                    | 1.41    |              |    |    |      | 0.40 |      | 0.01 | 0.04 |      |      |      |      | T    |    |    |      |      | T    |      |      | 0.01 |      | 0.25 | 0.68              | 0.02 |    |    |                   |      |    |      |      |   | T    |   |  |
| STAFFORDSVILLE 3 ENE            | 0.69    | T            |    |    |      | 0.14 |      | T    | 0.02 | 0.05 |      |      | 0.03 |      |    |    |      | T    |      |      |      |      | 0.03 | 0.37 | 0.05              |      |    |    |                   |      |    |      |      |   | T    |   |  |
| WILLIS                          | 0.88    |              |    |    |      | 0.16 |      |      | 0.23 | 0.10 |      |      | 0.02 |      |    |    |      |      |      |      |      |      |      | 0.32 | 0.04              |      |    |    |                   |      |    |      |      |   |      | T |  |
| WISE 1SE                        | 1.96    | 0.02         | T  | T  |      | 0.55 |      |      |      | 0.01 |      |      | T    | 0.05 |    |    |      |      | 0.01 | T    | 0.05 | 0.01 | 0.31 | 0.88 | 0.06              |      |    |    |                   |      |    |      |      |   | 0.01 |   |  |
| WYTHEVILLE                      | 1.28    | 0.03         |    |    |      | 0.17 |      |      | T    | 0.26 | 0.11 |      |      | 0.14 |    |    |      |      | 0.02 |      |      |      | 0.03 | 0.49 | 0.03              |      |    |    |                   |      |    |      |      |   |      |   |  |



VIRGINIA  
201712

## DAILY TEMPERATURES (°F)

| STATION                        | OB. TIME | MAX/MIN | DAY OF MONTH |    |    |    |    |    |    |    |    |    |    |    |    |    |    |    |    |    |    |    |    |    |    |    |    |    |    |    |    |    |      | AVERAGE |      |   |
|--------------------------------|----------|---------|--------------|----|----|----|----|----|----|----|----|----|----|----|----|----|----|----|----|----|----|----|----|----|----|----|----|----|----|----|----|----|------|---------|------|---|
|                                |          |         | 01           | 02 | 03 | 04 | 05 | 06 | 07 | 08 | 09 | 10 | 11 | 12 | 13 | 14 | 15 | 16 | 17 | 18 | 19 | 20 | 21 | 22 | 23 | 24 | 25 | 26 | 27 | 28 | 29 | 30 | 31   |         |      |   |
| <b>VIRGINIA</b>                |          |         |              |    |    |    |    |    |    |    |    |    |    |    |    |    |    |    |    |    |    |    |    |    |    |    |    |    |    |    |    |    |      |         |      |   |
| <b>TIDEWATER 01</b>            |          |         |              |    |    |    |    |    |    |    |    |    |    |    |    |    |    |    |    |    |    |    |    |    |    |    |    |    |    |    |    |    |      |         |      |   |
| DISPUTANTA                     | 07       | MAX     |              |    |    | 68 | 67 | 57 | 52 | 41 | 33 |    | 50 | 50 | 35 | 52 | 40 | 47 | 51 | 62 |    | 57 | 49 | 61 | 70 |    | 40 | 42 | 39 | 26 | 39 | 26 | 39   | 43      | 48.8 |   |
|                                |          | MIN     |              |    |    | 29 | 47 | 36 | 33 | 32 | 29 |    | 26 | 19 | 21 | 25 | 19 | 19 | 23 | 33 |    | 26 | 26 | 32 | 43 |    | 24 | 24 | 15 | 13 | 16 | 20 | 26.3 |         |      |   |
| EMPORIA 1 WNW                  | 08       | MAX     | 68           | 63 | 51 | 61 | 60 | 69 | 55 | 51 | 42 | 35 | 43 | 54 | 52 | 39 | 55 | 41 | 51 | 46 | 64 | 66 | 58 | 53 | 62 |    |    | 43 | 47 | 30 | 42 | 46 | 51.7 |         |      |   |
|                                |          | MIN     | 36           | 32 | 33 | 31 | 33 | 45 | 40 | 38 | 33 | 30 | 28 | 28 | 24 | 24 | 29 | 26 | 26 | 26 | 32 | 32 | 31 | 31 | 35 |    |    | 27 | 17 | 14 | 15 | 22 | 29.2 |         |      |   |
| FREDERICKSBURG SEWAGE          | 07       | MAX     | 63           | 63 | 52 | 59 | 55 | 64 | 48 | 50 | 39 | 33 | 46 |    |    | 39 | 45 |    | 47 | 47 | 60 | 63 | 51 | 48 | 59 |    |    |    | 34 | 24 | 35 | 29 | 48.0 |         |      |   |
|                                |          | MIN     | 30           | 29 | 33 | 28 | 29 | 40 | 35 | 34 | 33 | 26 | 27 |    |    | 25 | 29 | 19 | 24 | 24 | 29 | 29 | 25 | 28 | 36 |    |    |    | 15 | 13 | 18 | 17 | 27.0 |         |      |   |
| HOLLAND 1 E                    | 08       | MAX     |              |    |    |    |    |    |    |    |    |    | 54 | 42 |    |    |    |    |    |    |    |    |    |    |    |    |    |    |    |    |    |    |      |         | M    |   |
|                                |          | MIN     |              |    |    |    |    |    |    |    |    |    | 31 | 24 |    |    |    |    |    |    |    |    |    |    |    |    |    |    |    |    |    |    |      |         | M    |   |
| HOPEWELL                       | 16       | MAX     | 63           | 63 | 57 | 57 | 69 | 65 | 50 | 48 | 33 | 40 | 49 | 50 | 48 |    | 50 | 48 | 47 |    |    |    | 53 | 51 | 60 | 69 | 69 | 43 | 43 | 39 | 38 | 37 | 40   | 40      | 50.7 |   |
|                                |          | MIN     | 43           | 29 | 40 | 30 | 40 | 46 | 40 | 32 | 30 | 29 | 29 | 38 | 21 |    | 31 | 23 | 25 |    |    |    | 49 | 32 | 31 | 49 | 42 | 33 | 27 | 29 | 14 | 16 | 23   | 19      | 31.8 |   |
| NORFOLK INTL AP                | 24       | MAX     | 57           | 57 | 59 | 59 | 68 | 64 | 49 | 44 | 39 | 43 | 50 | 54 | 38 | 54 | 53 | 48 | 53 | 61 | 63 | 61 | 49 | 60 | 71 | 53 | 45 | 43 | 42 | 30 | 38 | 47 | 33   | 51.1    |      |   |
|                                |          | MIN     | 41           | 35 | 44 | 41 | 45 | 42 | 41 | 38 | 33 | 30 | 30 | 33 | 26 | 37 | 32 | 27 | 28 | 38 | 39 | 44 | 37 | 39 | 49 | 41 | 36 | 33 | 30 | 23 | 22 | 27 | 22   | 34.9    |      |   |
| NORFOLK S                      | 24       | MAX     | 55           | 56 | 58 | 57 | 67 | 63 | 48 | 43 | 40 | 42 | 48 | 52 |    | 37 | 52 | 47 | 53 | 59 | 61 | 59 | 47 | 58 |    |    |    | 40 | 41 | 28 | 36 | 46 | 32   | 49.1    |      |   |
|                                |          | MIN     | 39           | 34 | 41 | 37 | 44 | 41 | 41 | 37 | 34 | 30 | 29 | 31 |    | 26 | 29 | 26 | 28 | 37 | 39 | 41 | 34 | 34 |    |    |    | 29 | 28 | 20 | 20 | 26 | 21   | 32.4    |      |   |
| NORTH                          | 07       | MAX     | 61           | 57 | 52 | 57 | 55 | 67 | 50 | 49 | 42 | 35 | 40 | 49 | 49 | 39 | 50 | 41 | 46 | 51 | 57 | 59 | 53 | 47 | 58 | 66 | 44 | 40 | 40 | 37 | 26 | 36 | 40   | 48.2    |      |   |
|                                |          | MIN     | 41           | 31 | 35 | 32 | 33 | 49 | 40 | 36 | 32 | 32 | 30 | 30 | 22 | 23 | 29 | 23 | 24 | 29 | 34 | 34 | 29 | 29 | 33 | 44 | 39 | 27 | 27 | 17 | 17 | 20 | 21   | 30.4    |      |   |
| PAINTER 2W                     | 16       | MAX     | 58           | 55 | 60 |    | 67 | 65 | 50 | 46 | 38 |    |    |    |    |    |    |    |    |    |    |    |    |    |    |    |    |    |    |    |    |    |      |         | M    |   |
|                                |          | MIN     | 43           | 28 | 41 |    | 38 | 43 | 40 | 34 | 30 |    |    |    |    |    |    |    |    |    |    |    |    |    |    |    |    |    |    |    |    |    |      |         | M    |   |
| STONY CREEK 2 N                | 08       | MAX     |              |    |    |    |    |    |    |    |    |    |    |    |    |    |    |    |    |    |    |    |    |    |    |    |    |    |    |    |    |    |      |         | M    |   |
|                                |          | MIN     |              |    |    |    |    |    |    |    |    |    |    |    |    |    |    |    |    |    |    |    |    |    |    |    |    |    |    |    |    |    |      |         | M    |   |
| SUFFOLK LAKE KILBY             | 24       | MAX     |              | 55 | 57 | 58 | 67 | 62 | 47 |    | 36 | 42 | 50 | 51 | 38 | 52 | 53 | 46 | 51 | 61 | 62 | 56 | 50 |    |    | 58 | 46 | 43 | 40 | 28 |    | 31 | 49.6 |         |      |   |
|                                |          | MIN     |              | 34 | 40 | 35 | 35 | 40 | 40 |    | 33 | 30 | 30 | 31 | 25 | 36 | 28 | 26 | 28 | 36 | 38 | 43 | 33 |    |    | 40 | 33 | 26 | 27 | 18 |    | 18 | 32.1 |         |      |   |
| WAKEFIELD 1NW                  | 24       | MAX     | 61           | 53 | 56 | 59 | 70 | 61 | 50 | 42 | 34 | 42 | 52 | 50 | 38 | 54 | 43 | 49 | 53 | 63 | 64 | 58 | 51 | 61 | 69 | 56 | 44 | 43 | 45 | 29 | 40 | 43 | 29   | 50.4    |      |   |
|                                |          | MIN     | 32           | 29 | 33 | 30 | 44 | 43 | 35 | 33 | 32 | 28 | 29 | 29 | 20 | 30 | 23 | 20 | 25 | 35 | 38 | 36 | 28 | 33 | 50 | 40 | 31 | 24 | 24 | 13 | 10 | 19 | 16   | 29.4    |      |   |
| WALKERTON 2 NW                 | 18       | MAX     |              |    |    |    |    |    |    |    |    |    |    |    |    |    |    |    |    |    |    |    |    |    |    |    |    |    |    |    |    |    |      |         | M    |   |
|                                |          | MIN     |              |    |    |    |    |    |    |    |    |    |    |    |    |    |    |    |    |    |    |    |    |    |    |    |    |    |    |    |    |    |      |         | M    |   |
| WALLACETON LK DRUMMOND         | 08       | MAX     |              |    |    |    |    |    |    |    |    |    |    |    |    |    |    |    |    |    |    |    |    |    |    |    |    |    |    |    |    |    |      |         | M    |   |
|                                |          | MIN     |              |    |    |    |    |    |    |    |    |    |    |    |    |    |    |    |    |    |    |    |    |    |    |    |    |    |    |    |    |    |      |         |      | M |
| WALLOPS ISLAND NASA TEST FACIL | 24       | MAX     | 58           | 54 | 59 | 56 | 63 | 63 | 49 | 44 | 33 | 41 | 47 | 49 | 36 | 48 | 46 | 46 | 51 | 55 | 60 | 58 | 47 | 57 | 65 | 51 | 43 | 39 | 34 | 26 | 33 | 41 | 27   | 47.7    |      |   |
|                                |          | MIN     | 37           | 31 | 36 | 35 | 49 | 41 | 35 | 32 | 31 | 29 | 30 | 28 | 23 | 27 | 28 | 25 | 30 | 39 | 35 | 37 | 28 | 28 | 49 | 42 | 32 | 27 | 21 | 16 | 15 | 21 | 15   | 30.7    |      |   |
| WARSAW 2 NW                    | 18       | MAX     |              |    |    | 57 | 66 |    |    |    |    |    |    |    |    |    |    |    |    |    | 60 | 63 | 60 |    |    |    |    |    |    |    |    |    |      |         | M    |   |
|                                |          | MIN     |              |    |    | 28 | 38 |    |    |    |    |    |    |    |    |    |    |    |    |    | 33 | 31 | 48 |    |    |    |    |    |    |    |    |    |      |         | M    |   |
| WEST POINT 2 NW                | 17       | MAX     |              |    |    | 55 | 68 | 64 | 50 | 46 | 33 | 40 | 49 | 49 | 47 | 48 | 39 | 47 | 51 | 60 | 62 | 56 | 48 | 60 | 68 | 62 | 42 |    |    | 30 | 37 | 36 | 33   | 49.2    |      |   |
|                                |          | MIN     |              |    |    | 29 | 38 | 42 | 35 | 31 | 30 | 27 | 27 | 27 | 20 | 27 | 21 | 20 | 26 | 33 | 32 | 30 | 27 | 29 | 50 | 39 | 31 |    |    | 15 | 16 | 23 | 15   | 28.5    |      |   |
| WILLIAMSBURG 2 N               | 24       | MAX     | 59           | 54 | 53 | 58 | 69 | 62 | 51 | 43 | 35 | 41 | 51 | 50 | 37 | 51 | 43 | 48 | 52 | 61 | 61 | 57 | 50 | 61 | 69 | 53 | 44 | 42 | 39 | 26 | 38 | 41 | 29   | 49.3    |      |   |
|                                |          | MIN     | 37           | 32 | 33 | 34 | 41 | 44 | 37 | 33 | 32 | 31 | 29 | 30 | 21 | 33 | 25 | 23 | 27 | 36 | 36 | 38 | 31 | 31 | 50 | 40 | 34 | 27 | 24 | 16 | 18 | 26 | 18   | 31.2    |      |   |
| <b>EASTERN PIEDMONT 02</b>     |          |         |              |    |    |    |    |    |    |    |    |    |    |    |    |    |    |    |    |    |    |    |    |    |    |    |    |    |    |    |    |    |      |         |      |   |
| AMELIA COURTHOUSE 1            | 08       | MAX     | 64           | 60 |    | 57 | 57 | 64 | 64 | 48 | 41 | 36 | 39 | 49 | 52 | 38 | 51 | 37 | 47 | 47 | 63 | 63 | 57 | 48 | 64 | 69 |    | 44 | 39 | 39 | 23 | 38 | 41   | 49.6    |      |   |
|                                |          | MIN     | 41           | 28 |    | 29 | 35 | 48 | 38 | 35 | 30 | 24 | 25 | 29 | 16 | 23 | 29 | 21 | 27 | 33 | 39 | 45 | 28 | 28 | 40 | 42 |    | 25 | 23 | 9  | 10 | 19 | 16   | 28.8    |      |   |
| ASHLAND                        | 18       | MAX     | 56           | 51 | 57 | 57 | 63 | 60 | 48 | 40 | 33 | 39 | 49 | 52 | 40 | 48 | 35 | 48 | 52 | 60 | 62 | 55 | 47 | 60 | 67 | 61 | 40 | 39 | 38 | 27 | 36 | 34 | 29   | 47.8    |      |   |

VIRGINIA  
201712

## DAILY TEMPERATURES (°F)

| STATION                           | OB. TIME | MAX/MIN | DAY OF MONTH |    |    |    |    |    |    |    |    |    |    |    |    |    |    |    |    |    |    |    |                 |    |    |    |    |    |    |    |    |      |      | AVERAGE |
|-----------------------------------|----------|---------|--------------|----|----|----|----|----|----|----|----|----|----|----|----|----|----|----|----|----|----|----|-----------------|----|----|----|----|----|----|----|----|------|------|---------|
|                                   |          |         | 01           | 02 | 03 | 04 | 05 | 06 | 07 | 08 | 09 | 10 | 11 | 12 | 13 | 14 | 15 | 16 | 17 | 18 | 19 | 20 | 21              | 22 | 23 | 24 | 25 | 26 | 27 | 28 | 29 | 30   | 31   |         |
| BREMO BLUFF                       | 07       | MIN     | 39           | 27 | 34 | 28 | 35 | 42 | 35 | 31 | 30 | 26 | 27 | 30 | 17 | 31 | 25 | 20 | 25 | 31 | 31 | 38 | 26              | 29 | 41 | 40 | 31 | 28 | 25 | 13 | 13 | 21   | 18   | 28.6    |
|                                   |          | MAX     | 72           | 63 | 55 | 63 | 63 | 67 | 54 | 51 | 42 | 36 | 44 | 54 | 53 | 39 |    |    |    |    | 65 | 64 | 55              | 54 | 64 | 66 | 45 |    |    |    | 43 | 40   | 40   | 53.8    |
| CAMP PICKETT                      | 08       | MIN     | 25           | 24 | 26 | 25 | 30 | 36 | 32 | 29 | 29 | 26 | 23 | 23 | 22 |    |    |    |    | 27 | 27 | 25 | 29              | 34 | 39 | 36 |    |    |    | 9  | 15 | 20   | 26.4 |         |
|                                   |          | MAX     | 65           | 61 | 51 | 61 | 59 | 51 | 64 | 51 | 42 | 34 | 41 | 50 | 52 | 38 | 53 | 37 | 49 | 49 | 63 | 64 | 56              | 50 | 62 | 69 | 68 | 36 | 44 | 44 | 32 | 42   | 44   | 51.0    |
| CHASE CITY                        | 17       | MIN     | 38           | 29 | 29 | 29 | 29 | 38 | 36 | 37 | 31 | 25 | 24 | 24 | 20 | 18 | 27 | 20 | 20 | 20 | 32 | 42 | 29              | 28 | 33 | 44 | 36 | 23 | 24 | 8  | 11 | 16   | 18   | 27.0    |
|                                   |          | MAX     | 69           | 61 | 51 | 62 | 59 | 65 | 50 | 50 | 41 | 36 | 42 | 50 | 53 | 40 | 54 | 39 | 49 | 45 | 62 | 63 | 56              | 56 | 61 | 68 | 47 | 37 | 44 | 45 | 31 | 42   | 45   | 50.7    |
| CLARKSVILLE                       | 07       | MIN     | 29           | 32 | 35 | 30 | 30 | 43 | 36 | 37 | 34 | 25 | 25 | 26 | 26 | 27 | 32 | 23 | 23 | 28 | 32 | 32 | 31              | 31 | 34 | 44 | 37 | 27 | 33 | 20 | 19 | 23   | 26   | 30.0    |
|                                   |          | MAX     | 68           | 64 | 50 | 63 | 58 | 67 | 49 | 51 | 41 | 33 | 41 | 53 | 52 | 41 | 56 | 37 | 50 | 44 | 63 | 66 | 56              | 52 | 63 | 68 | 50 | 38 | 43 | 46 | 31 | 43   | 45   | 51.0    |
| CORBIN                            | 09       | MIN     | 36           | 35 | 36 | 33 | 34 | 42 | 39 | 39 | 32 | 28 | 28 | 30 | 23 | 23 | 30 | 26 | 26 | 28 | 33 | 38 | 34              | 33 | 33 | 45 | 36 | 28 | 28 | 17 | 15 | 18   | 21   | 30.5    |
|                                   |          | MAX     |              |    |    |    | 64 | 56 | 49 |    |    |    |    |    |    |    |    |    |    | 60 | 62 |    |                 |    |    |    |    |    |    |    |    |      |      |         |
| CROZIER                           | 07       | MIN     |              |    |    |    | 40 | 40 | 34 |    |    |    |    |    |    |    |    |    | 32 | 33 |    |    |                 |    |    |    |    |    |    |    |    |      |      | M       |
|                                   |          | MAX     | 62           | 57 | 50 | 58 | 56 | 63 | 49 | 48 | 39 | 31 | 39 | 49 | 51 | 41 | 49 | 32 | 46 | 48 | 61 | 62 | 53              | 47 | 60 | 65 | 42 | 34 | 38 | 38 | 24 | 37   | 36   | 47.3    |
| FARMVILLE 2 N                     | 07       | MIN     | 36           | 21 | 29 | 27 | 30 | 41 | 36 | 31 | 30 | 26 | 26 | 28 | 20 | 22 | 28 | 27 | 25 | 26 | 28 | 36 | 28              | 28 | 32 | 39 | 28 | 20 | 24 | 13 | 14 | 18   | 18   | 26.9    |
|                                   |          | MAX     | 63           |    |    | 59 | 57 |    | 56 | 49 |    |    |    | 38 | 51 | 53 | 50 | 51 |    | 50 | 65 | 65 | 57              | 50 |    |    |    |    |    |    |    |      |      | M       |
| JOHN H KERR DAM                   | 08       | MIN     | 35           |    |    | 29 | 29 |    | 38 | 37 |    |    | 27 | 28 | 22 | 21 | 31 |    | 25 | 36 | 41 | 29 | 29              |    |    |    |    |    |    |    |    |      | M    |         |
|                                   |          | MAX     | 69           | 64 | 50 | 62 | 61 | 66 | 50 | 50 | 41 | 34 | 42 | 55 | 53 | 41 | 58 | 38 | 52 | 50 | 64 | 65 | 55 <sup>1</sup> | 54 | 61 | 69 | 47 | 38 | 42 | 46 | 28 | 44   | 46   | 51.3    |
| KEYSVILLE 2 S                     | 07       | MIN     | 39           | 32 | 36 | 34 | 32 | 38 | 40 | 40 | 32 | 30 | 32 | 38 | 24 | 27 | 29 | 28 | 28 | 33 | 38 | 45 | 32              | 33 | 38 | 45 | 36 | 27 | 28 | 16 | 13 | 18   | 22   | 31.7    |
|                                   |          | MAX     | 65           | 61 | 51 | 60 | 59 | 64 | 48 | 48 | 39 | 32 | 40 | 50 | 50 | 38 | 52 | 35 | 48 | 44 | 62 | 63 | 55              | 50 | 60 | 67 | 44 | 34 | 41 | 42 | 26 | 40   | 40   | 48.6    |
| LOUISA                            | 18       | MIN     | 41           | 31 | 31 | 35 | 35 | 42 | 34 | 34 | 31 | 24 | 24 | 25 | 20 | 19 | 27 | 24 | 26 | 29 | 34 | 38 | 30              | 30 | 35 | 42 | 33 | 23 | 24 | 13 | 11 | 18   | 19   | 28.5    |
|                                   |          | MAX     | 58           |    | 58 | 54 | 64 | 60 | 48 | 38 | 34 | 41 | 50 | 51 | 37 | 47 | 35 | 48 | 50 | 60 | 61 | 53 | 47              | 58 |    | 61 | 40 | 39 | 36 | 26 | 37 | 33   | 29   | 46.7    |
| PALMYRA 3S                        | 06       | MIN     | 30           |    | 29 | 23 | 31 | 40 | 32 | 29 | 32 | 25 | 26 | 30 | 18 | 32 | 26 | 15 | 26 | 26 | 30 | 41 | 23              | 28 |    | 34 | 30 | 28 | 25 | 11 | 11 | 22   | 16   | 26.5    |
|                                   |          | MAX     |              |    |    |    |    |    |    |    |    |    |    |    |    |    |    |    |    |    |    |    |                 |    |    |    |    |    |    |    |    |      |      |         |
| PETERSBURG                        | 07       | MIN     |              |    |    |    |    |    |    |    |    |    |    |    |    |    |    |    |    |    |    |    |                 |    |    |    |    |    |    |    |    |      |      | M       |
|                                   |          | MAX     |              | 52 | 59 | 59 | 68 | 56 | 52 |    | 34 | 40 | 52 | 52 | 37 | 53 |    | 50 | 49 | 64 | 63 | 58 | 50              |    |    | 47 | 41 | 42 | 39 | 27 | 40 | 42   | 28   | 48.2    |
| RICHMOND INTL AP                  | 24       | MIN     |              | 29 | 30 | 30 | 50 | 40 | 37 |    | 31 | 30 | 30 | 22 | 23 | 32 |    | 22 | 25 | 31 | 34 | 28 | 28              |    | 41 | 27 | 27 | 16 | 16 | 21 | 22 | 13   | 28.3 |         |
|                                   |          | MAX     | 60           | 53 | 60 | 58 | 65 | 61 | 50 | 43 | 33 | 40 | 50 | 52 | 37 | 50 | 35 | 49 | 50 | 64 | 65 | 57 | 50              | 61 | 71 | 51 | 44 | 40 | 40 | 27 | 39 | 39   | 27   | 49.1    |
| WESTERN PIEDMONT 03<br>APPOMATTOX | 07       | MIN     | 36           | 30 | 37 | 32 | 39 | 42 | 37 | 32 | 32 | 29 | 33 | 28 | 20 | 29 | 23 | 22 | 25 | 35 | 34 | 36 | 31              | 32 | 51 | 41 | 33 | 27 | 21 | 14 | 17 | 23   | 16   | 30.2    |
|                                   |          | MAX     | 58           | 57 | 50 | 58 | 55 | 63 | 46 | 45 | 38 | 32 | 36 | 46 | 50 | 35 | 46 | 34 | 46 | 46 | 60 | 62 | 54              | 46 | 57 | 60 | 41 | 31 | 37 | 38 | 23 | 38   | 39   | 46.0    |
| BROOKNEAL                         | 07       | MIN     | 40           | 32 | 35 | 35 | 36 | 41 | 36 | 35 | 29 | 24 | 24 | 27 | 19 | 19 | 27 | 23 | 24 | 34 | 38 | 40 | 29              | 30 | 45 | 39 | 29 | 25 | 24 | 10 | 10 | 16   | 16   | 28.7    |
|                                   |          | MAX     | 69           | 69 | 56 | 63 | 58 | 66 | 45 | 50 | 39 | 40 | 41 | 49 | 51 | 50 | 50 | 37 | 48 | 44 | 63 | 64 | 55              | 51 | 59 | 66 | 45 | 34 | 41 | 43 | 28 | 42   | 44   | 50.3    |
| CHARLOTTESVILLE 2W                | 08       | MIN     | 28           | 26 | 30 | 26 | 29 | 32 | 32 | 31 | 25 | 21 | 24 | 21 | 22 | 24 | 20 | 21 | 28 | 29 | 35 | 26 | 30              | 31 | 31 | 31 | 24 | 22 | 11 | 11 | 17 | 19   | 25.5 |         |
|                                   |          | MAX     | 60           | 58 | 52 | 58 | 57 | 59 | 47 | 48 | 40 | 33 | 39 | 50 | 47 | 41 | 44 | 31 | 49 | 48 | 60 | 61 | 52              | 47 | 55 | 61 | 39 | 35 | 38 | 37 | 23 | 38   | 35   | 46.5    |
| CHATHAM                           | 07       | MIN     | 42           | 37 | 37 | 38 | 39 | 41 | 36 | 35 | 31 | 27 | 28 | 31 | 19 | 20 | 26 | 26 | 38 | 40 | 46 | 32 | 33              | 34 | 35 | 28 | 26 | 12 | 12 | 15 | 15 | 30.0 |      |         |
|                                   |          | MAX     | 60           | 61 | 52 | 64 | 56 | 64 |    | 46 | 39 | 34 | 40 | 49 | 50 | 38 | 53 | 39 | 46 | 45 | 62 | 64 | 57              | 49 | 58 | 65 | 45 | 33 | 40 | 42 | 27 | 41   | 45   | 48.8    |
| DANVILLE RGNL AP                  | 24       | MIN     | 28           | 28 | 31 | 27 | 26 | 29 | 29 | 30 | 30 | 23 | 21 | 21 | 21 | 18 | 26 | 19 | 19 | 25 | 29 | 29 | 30              | 28 | 30 | 44 | 31 | 25 | 24 | 14 | 12 | 16   | 19   | 25.2    |
|                                   |          | MAX     | 63           | 51 | 65 | 58 | 66 | 55 | 49 | 40 | 33 | 38 | 49 | 52 | 40 | 52 | 38 | 50 | 46 | 62 | 72 | 60 | 52              | 61 | 68 | 51 | 41 | 41 | 43 | 28 | 41 | 47   | 30   | 49.7    |
| FREE UNION                        | 07       | MIN     | 38           | 36 | 33 | 29 | 32 | 39 | 36 | 31 | 30 | 24 | 23 | 27 | 19 | 28 | 27 | 22 | 25 | 30 | 31 | 46 | 32              | 30 | 50 | 41 | 30 | 24 | 24 | 14 | 12 | 24   | 19   | 29.2    |
|                                   |          | MAX     | 60           | 61 | 53 | 60 | 55 | 60 | 48 | 49 | 40 | 33 | 41 | 51 | 48 | 38 | 46 | 32 | 51 | 48 | 60 | 64 | 52              | 48 | 52 | 62 | 40 | 36 | 40 | 37 | 25 | 39   | 34   | 47.2    |
| LYNCHBURG INTL AP                 | 24       | MIN     | 32           | 26 | 27 | 27 | 30 | 31 | 29 | 31 | 25 | 23 | 23 | 22 | 22 | 24 | 22 | 21 | 26 | 29 | 32 | 24 | 24              | 26 | 31 | 31 | 26 | 24 | 13 | 11 | 14 | 16   | 24.8 |         |
|                                   |          | MAX     | 59           | 51 | 62 | 55 | 65 | 53 | 48 | 38 | 32 | 39 | 49 | 49 | 37 | 47 | 37 | 48 | 46 | 61 | 65 | 57 | 48              | 59 | 61 | 47 | 37 | 39 | 40 | 25 | 41 | 40   | 25   | 47.1    |
|                                   |          | MIN     | 34           | 29 | 32 | 31 | 33 | 37 | 33 | 30 | 30 | 27 | 24 | 25 | 19 | 28 | 28 | 24 | 26 | 30 | 34 | 35 | 30              | 30 | 44 | 33 | 28 | 24 | 20 | 11 | 12 | 22   | 10   | 27.5    |

VIRGINIA  
201712

## DAILY TEMPERATURES (°F)

| STATION                      | OB. TIME | MAX/MIN | DAY OF MONTH |    |    |    |    |    |    |    |    |    |    |    |    |    |    |    |    |    |    |    |    |    |    |    |    |    |    |    |    |    |    | AVERAGE |      |
|------------------------------|----------|---------|--------------|----|----|----|----|----|----|----|----|----|----|----|----|----|----|----|----|----|----|----|----|----|----|----|----|----|----|----|----|----|----|---------|------|
|                              |          |         | 01           | 02 | 03 | 04 | 05 | 06 | 07 | 08 | 09 | 10 | 11 | 12 | 13 | 14 | 15 | 16 | 17 | 18 | 19 | 20 | 21 | 22 | 23 | 24 | 25 | 26 | 27 | 28 | 29 | 30 | 31 |         |      |
| MARTINSVILLE FLTR PLT        | 07       | MAX     | 63           | 62 | 53 | 64 | 64 | 62 | 45 | 49 | 38 | 35 | 40 | 49 | 50 | 40 | 51 | 40 | 49 | 44 | 62 | 69 | 55 | 51 | 60 | 64 | 46 | 33 | 40 | 41 | 28 | 41 | 47 | 49.5    |      |
|                              |          | MIN     | 28           | 31 | 29 | 26 | 26 | 26 | 31 | 31 | 30 | 26 | 21 | 22 | 20 | 18 | 20 | 20 | 20 | 24 | 24 | 27 | 29 | 28 | 33 | 43 | 32 | 26 | 24 | 13 | 12 | 17 | 19 | 25.0    |      |
| MEADOWS OF DAN 5 SW          | 07       | MAX     | 64           | 66 | 54 | 63 | 63 | 58 | 37 | 48 | 35 | 35 | 38 | 47 | 43 | 39 | 46 | 37 | 48 | 43 | 61 | 66 | 52 | 50 | 55 | 58 | 44 | 30 | 40 | 39 | 31 | 42 | 41 | 47.5    |      |
|                              |          | MIN     | 36           | 38 | 35 | 35 | 35 | 37 | 33 | 33 | 28 | 25 | 24 | 24 | 20 | 19 | 27 | 25 | 25 | 31 | 34 | 35 | 35 | 34 | 33 | 40 | 28 | 24 | 24 | 14 | 13 | 17 | 16 | 28.3    |      |
| MONTEBELLO FISH CULTURAL STN | 07       | MAX     | 58           |    |    |    |    |    |    |    | 30 | 29 | 31 | 43 | 37 | 36 | 38 |    |    |    |    |    |    | 54 | 57 | 37 |    |    |    | 20 | 31 | 31 | M  |         |      |
|                              |          | MIN     | 28           |    |    |    |    |    |    |    | 24 | 16 | 21 | 22 | 11 | 11 | 19 |    |    |    |    |    |    | 30 | 28 | 20 |    |    |    | 3  | 13 | 6  | M  |         |      |
| MONTICELLO                   | 07       | MAX     |              |    |    |    |    |    |    |    |    |    |    |    |    |    |    |    |    |    |    |    |    |    |    |    |    |    |    |    |    |    |    | M       |      |
|                              |          | MIN     |              |    |    |    |    |    |    |    |    |    |    |    |    |    |    |    |    |    |    |    |    |    |    |    |    |    |    |    |    |    |    | M       |      |
| ROCKY MT                     | 07       | MAX     | 62           | 62 | 53 | 63 | 56 | 65 | 44 | 48 | 38 | 35 | 40 | 49 | 46 | 43 | 46 | 38 | 50 | 46 | 60 | 68 | 57 | 51 | 59 | 61 |    | 32 | 38 | 39 | 26 | 42 | 41 | 48.6    |      |
|                              |          | MIN     | 31           | 36 | 31 | 28 | 28 | 32 | 37 | 34 | 29 | 30 | 28 | 29 | 22 | 22 | 25 | 27 | 27 | 28 | 38 | 43 | 33 | 31 | 33 | 41 |    | 25 | 21 | 13 | 13 | 18 | 16 | 28.3    |      |
| S BOSTON                     | 07       | MAX     | 67           | 63 | 63 | 64 | 61 | 68 | 49 | 51 | 41 | 35 | 42 | 53 | 53 | 42 | 55 | 40 | 51 | 45 | 64 | 69 | 60 | 54 | 64 | 70 | 47 | 37 | 44 | 44 | 30 | 44 | 47 | 52.2    |      |
|                              |          | MIN     | 30           | 29 | 29 | 28 | 28 | 38 | 35 | 36 | 32 | 27 | 24 | 24 | 22 | 24 | 29 | 20 | 21 | 28 | 31 | 31 | 30 | 31 | 35 | 45 | 36 | 24 | 26 | 17 | 13 | 17 | 22 | 27.8    |      |
| STUART                       | 07       | MAX     | 65           | 61 | 62 | 66 | 58 | 61 | 61 | 50 | 38 | 35 | 40 | 52 | 48 | 40 | 52 | 40 | 49 | 47 | 63 | 69 | 69 | 51 | 58 | 60 | 45 | 34 | 41 | 43 | 30 | 43 | 45 | 50.8    |      |
|                              |          | MIN     | 31           | 37 | 35 | 31 | 32 | 39 | 32 | 32 | 29 | 26 | 22 | 22 | 21 | 21 | 22 | 22 | 22 | 24 | 34 | 39 | 33 | 31 | 42 | 42 | 29 | 24 | 24 | 12 | 12 | 19 | 18 | 27.7    |      |
| <b>NORTHERN 04</b>           |          |         |              |    |    |    |    |    |    |    |    |    |    |    |    |    |    |    |    |    |    |    |    |    |    |    |    |    |    |    |    |    |    |         |      |
| FRONT ROYAL                  | 06       | MAX     | 55           | 54 | 56 | 57 | 53 | 57 | 43 | 45 | 34 | 33 | 38 | 48 | 48 | 38 | 42 |    | 49 | 49 | 57 | 61 | 52 | 48 | 49 | 66 | 40 | 33 | 36 | 25 | 20 | 32 | 33 | 45.0    |      |
|                              |          | MIN     | 36           | 30 | 30 | 33 | 33 | 38 | 34 | 34 | 32 | 31 | 29 | 23 | 17 | 17 | 17 | 19 | 27 | 33 | 35 | 38 | 26 | 25 | 33 | 37 | 33 | 25 | 25 | 8  | 8  | 10 | 11 | 26.7    |      |
| PURCELLVILLE                 | 08       | MAX     | 55           | 52 | 50 | 54 | 54 | 54 | 44 | 46 | 46 | 33 | 39 |    |    | 38 | 38 | 34 | 45 | 48 | 55 | 58 | 47 | 43 | 44 | 60 | 40 | 32 | 34 | 27 | 20 | 29 | 32 | 43.1    |      |
|                              |          | MIN     | 34           | 29 | 31 | 27 | 27 | 36 | 33 | 33 | 30 | 25 | 30 |    | 19 | 19 | 21 | 22 | 24 |    |    | 45 | 24 |    |    | 35 | 28 | 22 | 22 | 11 | 9  | 14 | 12 | 25.5    |      |
| LURAY 5 E                    | 08       | MAX     | 60           | 55 | 55 | 58 | 56 | 61 | 42 | 44 | 37 | 30 | 38 | 46 | 43 | 41 | 40 | 43 | 48 | 46 | 56 | 61 | 51 | 54 | 54 | 63 | 38 | 36 | 36 | 31 | 34 | 31 | 34 | 45.9    |      |
|                              |          | MIN     | 32           | 28 | 34 | 29 | 31 | 35 | 27 | 27 | 28 | 27 | 23 | 25 | 18 | 20 | 22 | 21 | 26 | 29 | 31 | 41 | 22 | 23 | 28 | 29 | 26 | 25 | 24 | 7  | 17 | 8  | 8  | 24.9    |      |
| MANASSAS                     | 07       | MAX     | 58           | 54 | 52 | 56 | 55 | 62 | 46 | 48 | 39 | 33 | 39 | 48 | 46 |    |    |    |    | 47 | 47 | 58 | 62 |    | 46 | 54 | 64 | 42 | 35 | 37 | 29 | 22 | 31 | 29      | 45.9 |
|                              |          | MIN     | 37           | 27 | 34 | 27 | 27 | 39 | 30 | 30 | 33 | 27 | 31 | 30 | 21 |    |    |    |    | 25 | 32 | 31 |    | 27 | 27 | 34 | 35 | 32 | 27 | 27 | 13 | 11 | 18 | 14      | 27.6 |
| MT WX 3                      | 07       | MAX     | 51           | 48 | 46 | 50 | 49 | 54 | 39 | 42 | 42 | 27 | 33 | 42 | 38 | 35 | 34 | 29 | 43 | 45 | 52 | 54 | 44 | 40 | 51 | 56 | 36 | 36 | 30 | 22 | 22 | 24 | 26 | 40.0    |      |
|                              |          | MIN     | 36           | 36 | 38 | 35 | 38 | 31 | 31 | 28 | 27 | 22 | 27 | 30 | 14 | 14 | 20 | 21 | 27 | 27 | 37 | 37 | 27 | 27 | 31 | 32 | 28 | 20 | 19 | 6  | 6  | 11 | 7  | 25.5    |      |
| PIEDMONT RSCH STN            | 08       | MAX     | 59           | 56 | 52 | 58 | 55 | 62 | 55 | 47 | 41 | 33 | 40 | 49 | 48 | 34 | 44 | 29 | 47 | 50 | 60 | 62 | 58 | 54 | 63 | 44 | 39 | 37 | 34 | 34 | 23 | 35 | 30 | 46.2    |      |
|                              |          | MIN     | 41           | 36 | 29 | 32 | 32 | 39 | 36 | 34 | 32 | 29 | 24 | 24 | 21 | 23 | 25 | 18 | 17 | 26 | 33 | 34 | 29 | 28 | 44 | 34 | 28 | 25 | 26 | 16 | 12 | 13 | 19 | 27.7    |      |
| SOMERSET                     | 08       | MAX     | 60           | 58 | 52 | 59 | 55 | 61 | 49 | 49 | 39 | 32 | 41 | 50 | 48 | 36 | 45 | 30 | 49 | 50 | 61 | 62 | 52 | 48 | 54 | 63 | 40 | 37 | 38 | 36 | 23 | 36 | 29 | 46.5    |      |
|                              |          | MIN     | 31           | 25 | 27 | 26 | 29 | 35 | 30 | 31 | 32 | 25 | 22 | 23 | 22 | 23 | 27 | 17 | 18 | 27 | 29 | 31 | 24 | 25 | 27 | 31 | 30 | 26 | 24 | 13 | 10 | 16 | 15 | 24.9    |      |
| SPERRYVILLE                  | 06       | MAX     | 60           |    |    | 59 | 56 | 56 | 52 | 47 |    |    | 40 | 50 | 47 | 37 | 43 | 31 | 50 | 51 | 58 | 65 | 59 | 48 | 48 | 60 |    |    | 38 | 30 | 24 | 36 | 32 | 47.1    |      |
|                              |          | MIN     | 36           |    |    | 35 | 34 | 37 | 35 | 32 |    |    | 28 | 26 | 22 | 21 | 24 | 25 | 30 | 33 | 33 | 36 | 25 | 28 | 28 | 32 |    |    | 27 | 12 | 11 | 20 | 15 | 27.4    |      |
| STERLING (RCS)               | 07       | MAX     | 57           | 53 | 51 | 54 | 55 | 60 | 45 | 48 | 37 | 33 | 38 | 47 | 45 | 33 | 39 | 31 | 46 | 50 | 57 | 60 | 49 | 45 | 50 | 62 | 41 | 33 | 36 | 28 | 21 | 29 | 32 | 44.0    |      |
|                              |          | MIN     | 36           | 26 | 29 | 25 | 27 | 38 | 32 | 33 | 32 | 23 | 30 | 31 | 19 | 19 | 22 | 18 | 22 | 23 | 32 | 35 | 21 | 23 | 32 | 36 | 32 | 23 | 23 | 12 | 10 | 13 | 13 | 25.5    |      |
| VIENNA                       | 07       | MAX     | 55           | 49 | 49 | 53 | 52 | 54 | 46 | 45 | 37 | 33 | 37 | 44 | 44 | 33 | 38 | 29 | 44 | 50 | 55 | 58 | 48 | 44 | 52 | 61 | 40 | 35 | 34 | 27 | 28 | 28 | 30 | 43.0    |      |
|                              |          | MIN     | 37           | 28 | 28 | 28 | 28 | 37 | 31 | 32 | 33 | 27 | 27 | 21 | 19 | 19 | 25 | 22 | 24 | 26 | 31 | 37 | 24 | 24 | 34 | 35 | 30 | 25 | 25 | 12 | 11 | 12 | 13 | 26.0    |      |
| WASHINGTON DULLES INTL AP    | 24       | MAX     | 54           | 52 | 56 | 55 | 61 | 54 | 49 | 39 | 35 | 40 | 48 | 46 | 34 | 40 | 29 | 46 | 51 | 57 | 60 | 53 | 45 | 52 | 62 | 43 | 39 | 37 | 31 | 23 | 31 | 32 | 21 | 44.4    |      |
|                              |          | MIN     | 29           | 25 | 30 | 26 | 43 | 34 | 30 | 33 | 25 | 25 | 30 | 22 | 20 | 26 | 20 | 23 | 23 | 28 | 34 | 26 | 21 | 32 | 39 | 35 | 26 | 24 | 17 | 9  | 10 | 19 | 10 | 25.6    |      |
| WASHINGTON REAGAN NATL AP    | 24       | MAX     | 57           | 53 | 57 | 56 | 60 | 57 | 51 | 42 | 38 | 41 | 49 | 49 | 37 | 44 | 31 | 48 | 50 | 56 | 62 | 56 | 46 | 57 | 65 | 46 | 41 | 39 | 33 | 25 | 32 | 33 | 23 | 46.3    |      |
|                              |          | MIN     | 42           | 36 | 38 | 36 | 45 | 42 | 40 | 37 | 32 | 30 | 35 | 25 | 23 | 31 | 25 | 25 | 30 | 39 | 40 | 38 | 32 | 36 | 45 | 39 | 31 | 30 | 19 | 16 | 19 | 22 | 16 | 32.1    |      |
| WINCHESTER                   | 07       | MAX     | 58           | 56 | 56 | 57 | 55 | 54 | 42 | 47 | 36 | 32 | 38 | 48 | 45 | 38 | 39 | 33 | 49 | 47 | 56 | 61 | 52 | 49 | 50 | 59 | 37 | 35 | 32 | 27 | 23 | 31 | 31 | 44.3    |      |
|                              |          | MIN     | 34           | 28 | 31 | 29 | 30 | 35 | 34 | 31 | 31 | 27 | 28 | 33 | 17 | 17 | 20 | 25 | 27 | 33 | 37 | 44 | 24 | 24 | 35 | 37 | 32 | 26 | 21 | 9  | 9  | 9  | 11 | 26.7    |      |
| WINCHESTER 7 SE              | 08       | MAX     | 57           | 55 | 53 | 58 | 55 | 55 | 46 | 46 | 36 | 36 | 39 | 46 | 45 | 40 | 40 | 33 | 48 | 46 | 55 | 61 | 52 | 45 | 48 | 62 | 39 | 39 | 35 | 35 | 26 | 32 | 30 | 45.2    |      |

VIRGINIA  
201712

## DAILY TEMPERATURES (°F)

| STATION                         | OB. TIME | MAX/MIN | DAY OF MONTH |    |    |    |    |    |    |    |    |    |    |    |    |    |    |    |    |    |    |    |    |    |    |    |    |    |    |    |    |    |    | AVERAGE |      |  |  |
|---------------------------------|----------|---------|--------------|----|----|----|----|----|----|----|----|----|----|----|----|----|----|----|----|----|----|----|----|----|----|----|----|----|----|----|----|----|----|---------|------|--|--|
|                                 |          |         | 01           | 02 | 03 | 04 | 05 | 06 | 07 | 08 | 09 | 10 | 11 | 12 | 13 | 14 | 15 | 16 | 17 | 18 | 19 | 20 | 21 | 22 | 23 | 24 | 25 | 26 | 27 | 28 | 29 | 30 | 31 |         |      |  |  |
| WOODSTOCK 2 NE                  | 07       | MIN     | 30           | 23 | 24 | 24 | 25 | 35 | 31 | 31 | 29 | 25 | 27 | 28 | 17 | 17 | 18 | 22 | 21 | 27 | 34 | 25 | 18 | 18 | 31 | 31 | 28 | 21 | 18 | 10 | 6  |    |    | 11      | 23.5 |  |  |
|                                 |          | MAX     | 60           | 60 | 54 | 58 | 58 | 59 | 42 | 46 | 38 | 32 | 39 | 47 | 45 | 45 | 40 | 40 | 49 | 49 | 53 | 62 | 53 | 48 | 50 | 62 | 40 | 30 | 36 | 28 | 21 | 33 | 31 | 45.4    |      |  |  |
|                                 |          | MIN     | 30           | 25 | 28 | 26 | 29 | 35 | 28 | 28 | 29 | 25 | 25 | 25 | 17 | 17 | 21 | 21 | 23 | 23 | 23 | 34 | 20 | 20 | 41 | 33 | 28 | 20 | 24 | 9  | 8  | 9  | 11 | 23.7    |      |  |  |
| <b>CENTRAL MOUNTAIN 05</b>      |          |         |              |    |    |    |    |    |    |    |    |    |    |    |    |    |    |    |    |    |    |    |    |    |    |    |    |    |    |    |    |    |    |         |      |  |  |
| COVINGTON FLTR PLT              | 07       | MAX     | 61           | 61 | 56 | 59 | 54 | 59 | 40 | 45 | 40 | 36 | 37 | 48 | 42 | 43 | 41 | 33 | 47 | 39 | 55 | 61 | 50 | 51 | 52 | 60 | 40 | 28 | 33 | 32 | 23 | 33 | 31 | 44.8    |      |  |  |
|                                 |          | MIN     | 30           | 31 | 32 | 26 | 26 | 35 | 31 | 28 | 32 | 29 | 25 | 26 | 18 | 18 | 26 | 27 | 24 | 26 | 37 | 41 | 24 | 23 | 29 | 31 | 25 | 20 | 21 | 9  | 8  | 13 | 10 | 25.2    |      |  |  |
| DALE ENTERPRISE                 | 07       | MAX     | 58           | 55 | 55 | 55 | 55 | 59 | 53 | 45 | 42 | 35 | 38 | 43 | 44 | 37 | 42 | 32 | 44 | 42 | 55 | 55 | 50 | 54 | 51 | 56 | 40 | 36 | 36 | 36 | 28 | 35 | 29 | 45.0    |      |  |  |
|                                 |          | MIN     | 32           | 24 | 26 | 26 | 28 | 41 | 35 | 32 | 28 | 26 | 22 | 26 | 19 | 19 | 24 | 24 | 26 | 34 | 32 | 30 | 21 | 23 | 32 | 31 | 25 | 19 | 19 | 8  | 8  | 16 | 10 | 24.7    |      |  |  |
| GATHRIGHT DAM                   | 07       | MAX     | 54           | 56 | 55 | 59 | 53 | 53 | 39 | 43 | 39 | 34 | 35 | 46 | 40 | 41 | 38 | 32 | 46 | 40 | 53 | 59 | 50 | 50 | 54 | 57 | 39 | 26 | 33 | 26 | 22 | 31 | 31 | 43.0    |      |  |  |
|                                 |          | MIN     | 34           | 32 | 33 | 28 | 28 | 33 | 31 | 29 | 29 | 26 | 26 | 27 | 16 | 16 | 27 | 28 | 27 | 28 | 36 | 42 | 24 | 24 | 31 | 31 | 23 | 20 | 20 | 6  | 5  | 13 | 8  | 25.2    |      |  |  |
| HOT SPRINGS                     | 07       | MAX     | 57           | 53 | 54 | 55 | 51 | 54 | 37 | 40 | 32 | 31 | 33 | 43 | 38 | 39 | 35 | 30 | 43 | 41 | 52 | 56 | 48 | 47 | 54 | 58 | 36 | 24 | 31 | 29 | 19 | 29 | 29 | 41.2    |      |  |  |
|                                 |          | MIN     | 32           | 31 | 34 | 29 | 30 | 32 | 30 | 28 | 28 | 24 | 24 | 25 | 14 | 14 | 25 | 25 | 25 | 30 | 36 | 38 | 25 | 24 | 30 | 31 | 21 | 17 | 17 | 4  | 4  | 14 | 7  | 24.1    |      |  |  |
| LEXINGTON                       | 07       | MAX     | 60           | 58 | 53 | 61 | 54 | 59 | 44 | 47 | 37 | 33 | 39 | 49 | 44 | 45 | 44 | 36 | 50 | 40 | 59 | 64 | 52 | 49 | 55 | 60 | 40 | 30 | 37 | 38 | 23 | 38 | 36 | 46.3    |      |  |  |
|                                 |          | MIN     | 31           | 28 | 30 | 28 | 27 | 34 | 35 | 34 | 30 | 27 | 26 | 25 | 19 | 19 | 27 | 28 | 25 | 26 | 34 | 34 | 24 | 24 | 30 | 34 | 29 | 25 | 22 | 13 | 11 | 15 | 14 | 26.1    |      |  |  |
| MILLGAP                         | 06       | MAX     | 59           | 57 | 56 | 55 | 52 | 52 | 36 | 39 | 30 | 33 | 32 | 44 | 38 | 38 | 34 | 29 | 44 | 37 | 52 | 56 | 48 | 53 | 55 | 55 | 34 | 21 | 28 | 26 | 22 | 27 | 26 | 40.9    |      |  |  |
|                                 |          | MIN     | 25           | 19 | 26 | 17 | 19 | 29 | 28 | 24 | 25 | 21 | 18 | 18 | 12 | 12 | 17 | 24 | 18 | 22 | 34 | 40 | 16 | 15 | 22 | 29 | 18 | 15 | 13 | 0  | 0  | 9  | 4  | 19.0    |      |  |  |
| MUSTOE 1 SW                     | 24       | MAX     | 55           | 52 | 55 | 49 | 51 | 41 | 39 | 30 | 30 | 31 | 44 | 38 | 29 | 38 | 29 | 44 | 37 | 50 | 56 | 48 | 49 | 51 | 54 | 34 | 33 | 27 | 26 | 19 | 27 | 27 | 15 | 39.0    |      |  |  |
|                                 |          | MIN     | 24           | 22 | 24 | 21 | 28 | 28 | 29 | 26 | 25 | 21 | 21 | 13 | 12 | 20 | 22 | 22 | 20 | 31 | 34 | 23 | 18 | 25 | 34 | 29 | 16 | 15 | 7  | 0  | 8  | 10 | 2  | 20.3    |      |  |  |
| ROANOKE 8 N                     | 07       | MAX     | 60           | 59 | 54 | 62 | 56 | 60 | 45 | 49 | 37 | 36 | 40 | 52 | 45 | 45 | 44 | 38 | 50 | 45 | 60 | 67 | 53 | 50 | 54 | 60 | 41 | 32 | 36 | 37 | 25 | 41 | 36 | 47.4    |      |  |  |
|                                 |          | MIN     | 34           | 31 | 33 | 30 | 30 | 37 | 37 | 35 | 29 | 29 | 27 | 32 | 20 | 19 | 29 | 29 | 28 | 31 | 36 | 36 | 28 | 27 | 34 | 32 | 27 | 24 | 21 | 12 | 11 | 14 | 14 | 27.6    |      |  |  |
| ROANOKE INTL AP                 | 24       | MAX     | 61           | 54 | 64 | 56 | 61 | 55 | 49 | 40 | 37 | 41 | 52 | 46 | 41 | 46 | 39 | 50 | 47 | 60 | 68 | 58 | 50 | 56 | 62 | 45 | 41 | 39 | 38 | 26 | 42 | 37 | 22 | 47.8    |      |  |  |
|                                 |          | MIN     | 38           | 32 | 36 | 31 | 36 | 37 | 38 | 32 | 30 | 31 | 33 | 24 | 21 | 30 | 30 | 31 | 31 | 38 | 44 | 38 | 30 | 33 | 45 | 36 | 26 | 25 | 16 | 12 | 16 | 23 | 14 | 30.2    |      |  |  |
| STAUNTON WTP                    | 08       | MAX     | 58           | 58 | 51 | 57 | 57 | 57 | 42 | 45 | 34 | 30 | 36 | 46 | 43 | 41 | 41 | 31 | 46 | 44 | 54 | 62 | 48 | 49 | 51 | 58 | 36 | 29 | 33 | 36 | 20 | 35 | 34 | 43.9    |      |  |  |
|                                 |          | MIN     | 39           | 31 | 36 | 32 | 32 | 33 | 33 | 30 | 27 | 25 | 26 | 31 | 16 | 16 | 25 | 25 | 29 | 36 | 40 | 41 | 27 | 29 | 39 | 30 | 22 | 20 | 20 | 7  | 8  | 8  | 10 | 26.5    |      |  |  |
| WAYNESBORO WTP                  | 07       | MAX     | 58           | 55 | 51 | 56 | 53 | 61 | 44 | 45 | 36 | 31 | 36 | 48 | 47 | 44 | 42 | 34 | 47 | 46 | 56 | 62 | 50 | 46 | 52 | 62 | 38 | 31 | 35 | 35 | 19 | 37 | 36 | 44.9    |      |  |  |
|                                 |          | MIN     | 30           | 28 | 29 | 28 | 29 | 39 | 33 | 30 | 29 | 25 | 22 | 22 | 18 | 18 | 26 | 21 | 21 | 27 | 30 | 31 | 24 | 23 | 35 | 30 | 27 | 23 | 23 | 9  | 9  | 15 | 13 | 24.7    |      |  |  |
| <b>SOUTHWESTERN MOUNTAIN 06</b> |          |         |              |    |    |    |    |    |    |    |    |    |    |    |    |    |    |    |    |    |    |    |    |    |    |    |    |    |    |    |    |    |    |         |      |  |  |
| ABINGDON 3S                     | 06       | MAX     | 61           | 61 | 59 | 56 | 63 | 57 | 37 | 44 | 31 | 32 | 37 | 49 | 40 | 40 | 40 | 40 | 43 | 42 | 47 | 60 | 53 | 55 | 52 | 63 | 54 | 26 | 35 | 33 | 36 | 36 | 32 | 45.6    |      |  |  |
|                                 |          | MIN     | 28           | 30 | 33 | 31 | 31 | 32 | 28 | 29 | 28 | 26 | 24 | 24 | 18 | 18 | 20 | 19 | 20 | 27 | 38 | 46 | 39 | 34 | 34 | 39 | 24 | 19 | 21 | 12 | 11 | 21 | 17 | 26.5    |      |  |  |
| BIG STONE GAP                   | 08       | MAX     | 64           | 64 | 61 | 62 | 63 | 63 | 39 | 46 | 34 | 40 | 39 | 50 | 40 | 39 | 40 | 33 | 45 | 39 | 46 | 56 | 56 | 51 | 61 | 63 | 46 | 28 | 35 | 35 | 36 | 38 | 33 | 46.6    |      |  |  |
|                                 |          | MIN     | 27           | 32 | 31 | 29 | 29 | 28 | 25 | 29 | 29 | 27 | 20 | 20 | 15 | 15 | 27 | 21 | 25 | 28 | 39 | 43 | 35 | 36 | 46 | 38 | 21 | 20 | 21 | 12 | 11 | 18 | 15 | 26.2    |      |  |  |
| BLACKSBURG NWSO                 | 07       | MAX     | 59           | 57 | 56 | 58 | 55 | 58 | 38 | 45 | 31 | 35 | 36 | 49 | 39 | 40 | 39 | 33 | 44 | 41 | 55 | 63 | 50 | 52 | 52 | 56 | 40 | 27 | 33 | 31 | 23 | 36 | 31 | 43.9    |      |  |  |
|                                 |          | MIN     | 29           | 29 | 31 | 26 | 27 | 31 | 30 | 30 | 26 | 25 | 24 | 28 | 14 | 14 | 21 | 23 | 23 | 27 | 36 | 41 | 26 | 25 | 36 | 35 | 22 | 18 | 16 | 5  | 5  | 13 | 9  | 24.0    |      |  |  |
| BURKES GARDEN                   | 07       | MAX     | 56           | 52 | 54 | 51 | 51 | 56 | 34 | 38 | 28 | 31 | 31 | 42 | 36 | 33 | 32 | 28 | 38 | 41 | 46 | 55 | 48 | 47 | 56 | 57 | 39 | 19 | 27 | 24 | 26 | 30 | 27 | 39.8    |      |  |  |
|                                 |          | MIN     | 22           | 28 | 31 | 21 | 35 | 25 | 24 | 24 | 24 | 19 | 20 | 27 | 10 | 10 | 13 | 13 | 24 | 28 | 38 | 41 | 23 | 21 | 41 | 32 | 14 | 12 | 13 | 1  | 2  | 19 | 6  | 21.3    |      |  |  |
| CHRISTIANSBURG                  | 07       | MAX     | 63           | 57 | 55 | 57 | 56 | 58 | 38 | 43 | 30 | 32 | 34 | 47 | 38 | 39 | 41 | 32 | 43 | 42 | 53 | 62 | 50 | 54 | 55 | 57 | 41 | 39 | 31 | 32 | 23 | 36 | 31 | 44.2    |      |  |  |
|                                 |          | MIN     | 34           | 34 | 35 | 31 | 32 | 31 | 30 | 29 | 25 | 24 | 24 | 29 | 14 | 15 | 24 | 24 | 27 | 30 | 39 | 42 | 31 | 32 | 38 | 35 | 35 | 18 | 13 | 6  | 6  | 15 | 9  | 26.2    |      |  |  |
| CLINTWOOD 1 W                   | 07       | MAX     | 62           | 54 | 58 | 57 | 62 | 56 | 43 | 44 | 31 | 40 | 37 | 49 | 40 | 43 | 39 | 32 | 45 | 38 | 53 | 63 | 52 | 56 | 63 | 64 | 46 | 27 | 31 | 26 | 28 | 34 | 30 | 45.3    |      |  |  |
|                                 |          | MIN     | 27           | 29 | 28 | 25 | 26 | 28 | 27 | 26 | 27 | 27 | 22 | 22 | 16 | 15 | 26 | 21 | 21 | 27 | 31 | 30 | 27 | 27 | 39 | 36 | 20 | 20 | 17 | 7  | 6  | 18 | 12 | 23.5    |      |  |  |
| COPPER HILL                     | 07       | MAX     | 56           | 54 | 47 | 54 | 49 | 60 | 36 | 41 | 28 | 29 | 32 | 44 | 39 | 36 | 38 | 32 | 41 | 43 | 51 | 59 | 55 | 45 | 57 | 56 | 36 | 22 | 30 | 29 | 19 | 33 | 30 | 41.3    |      |  |  |
|                                 |          | MIN     | 41           | 36 | 37 | 37 | 37 | 32 | 27 | 27 | 23 | 20 | 20 | 27 | 10 | 9  | 21 | 20 | 23 | 32 | 38 | 38 | 34 | 31 | 36 | 34 | 18 | 14 | 15 | 0  | 1  | 12 | 4  | 24.3    |      |  |  |

VIRGINIA  
201712

## DAILY TEMPERATURES (°F)

| STATION              | OB. TIME | MAX/MIN | DAY OF MONTH |    |    |    |    |    |    |    |    |    |    |    |    |    |    |    |    |    |    |    |    |    |    |    |    |    |    |    |    |    |    | AVERAGE |
|----------------------|----------|---------|--------------|----|----|----|----|----|----|----|----|----|----|----|----|----|----|----|----|----|----|----|----|----|----|----|----|----|----|----|----|----|----|---------|
|                      |          |         | 01           | 02 | 03 | 04 | 05 | 06 | 07 | 08 | 09 | 10 | 11 | 12 | 13 | 14 | 15 | 16 | 17 | 18 | 19 | 20 | 21 | 22 | 23 | 24 | 25 | 26 | 27 | 28 | 29 | 30 | 31 |         |
| ELK CREEK 4SSW       | 07       | MAX     | 60           | 58 | 56 | 54 | 51 | 53 | 35 | 42 | 28 | 31 | 36 | 48 | 35 | 38 | 38 | 32 | 46 | 47 | 56 | 60 | 49 | 47 | 57 | 56 |    | 20 | 35 | 33 | 26 | 37 | 33 | 43.2    |
|                      |          | MIN     | 43           | 42 | 43 | 41 | 41 | 26 | 26 | 26 | 22 | 17 | 17 | 30 | 9  | 11 | 23 | 20 | 24 | 39 | 42 | 45 | 39 | 38 | 40 | 35 |    | 12 | 14 | 3  | 3  | 23 | 5  | 26.6    |
| GALAX WTP            | 07       | MAX     | 60           | 60 | 54 | 59 | 56 | 56 | 38 | 46 | 32 | 37 | 37 | 49 | 39 | 42 | 43 | 35 | 49 | 43 | 59 | 65 | 52 | 52 | 57 | 59 | 41 | 26 | 38 | 35 | 30 | 40 | 40 | 46.1    |
|                      |          | MIN     | 27           | 40 | 31 | 26 | 26 | 26 | 32 | 29 | 28 | 25 | 17 | 23 | 17 | 17 | 20 | 23 | 24 | 27 | 29 | 31 | 33 | 32 | 37 | 36 | 22 | 19 | 20 | 9  | 8  | 17 | 14 | 24.7    |
| GRUNDY               | 07       | MAX     | 62           | 54 | 58 | 56 | 64 | 61 | 42 | 46 | 46 | 41 | 40 | 50 | 41 | 42 | 37 | 33 | 47 | 43 | 55 | 62 | 52 | 56 | 62 | 59 | 47 | 28 | 31 | 27 | 28 | 34 | 31 | 46.3    |
|                      |          | MIN     | 29           | 31 | 34 | 27 | 28 | 28 | 27 | 27 | 27 | 27 | 21 | 21 | 17 | 17 | 27 | 23 | 23 | 32 | 38 | 39 | 28 | 29 | 39 | 36 | 21 | 21 | 20 | 10 | 10 | 22 | 12 | 25.5    |
| JOHN FLANNAGAN LAKE  | 07       | MAX     | 63           |    |    |    | 67 | 58 | 42 |    |    |    | 48 | 54 |    | 43 | 41 |    |    | 49 |    | 66 | 53 |    |    |    |    |    |    |    |    |    |    | M       |
|                      |          | MIN     | 31           |    |    | 30 | 30 | 28 | 28 |    |    |    | 21 | 21 | 17 | 28 |    |    |    | 24 |    | 37 | 29 |    |    |    |    |    |    |    |    |    |    | M       |
| LEBANON              | 07       | MAX     | 61           | 59 | 60 | 57 | 61 | 61 | 38 | 43 | 32 | 36 | 37 | 50 | 40 | 39 | 40 | 32 | 43 | 49 | 49 | 59 | 53 | 53 | 64 | 65 | 51 | 26 | 31 | 27 | 33 | 35 | 31 | 45.6    |
|                      |          | MIN     | 28           | 37 | 32 | 26 | 34 | 30 | 28 | 28 | 28 | 25 | 22 | 21 | 14 | 13 | 22 | 24 | 24 | 24 | 41 | 37 | 29 | 29 | 39 | 36 | 19 | 17 | 17 | 8  | 7  | 24 | 7  | 24.8    |
| NORA 4 SSE           | 07       | MAX     | 56           | 54 | 56 | 56 | 59 | 53 | 37 | 43 | 27 | 38 | 34 | 44 | 36 | 36 | 36 | 30 | 40 | 39 | 47 | 55 | 49 | 49 | 52 | 57 | 41 | 24 | 28 | 24 | 28 | 36 | 27 | 41.6    |
|                      |          | MIN     | 39           | 39 | 40 | 39 | 44 | 26 | 26 | 23 | 23 | 21 | 22 | 26 | 13 | 13 | 25 | 22 | 22 | 34 | 37 | 39 | 37 | 43 | 44 | 32 | 15 | 15 | 17 | 5  | 5  | 19 | 9  | 26.3    |
| PULASKI 2 E          | 07       | MAX     | 59           | 55 | 57 | 58 | 55 | 57 | 39 | 44 | 30 | 34 | 35 | 48 | 39 | 40 | 40 | 33 | 43 | 41 | 51 | 63 | 52 | 52 | 55 | 57 | 42 | 27 | 34 | 31 | 26 | 36 | 32 | 44.0    |
|                      |          | MIN     | 35           | 29 | 33 | 26 | 26 | 30 | 31 | 29 | 26 | 25 | 25 | 29 | 17 | 18 | 18 | 21 | 25 | 27 | 35 | 36 | 26 | 27 | 34 | 35 | 19 | 19 | 16 | 4  | 4  | 17 | 9  | 24.2    |
| RADFORD 3 N          | 08       | MAX     | 58           | 56 | 56 | 57 | 56 | 59 | 39 | 46 | 32 | 36 | 37 | 50 | 41 | 41 | 40 | 33 | 46 | 40 | 56 | 64 | 51 | 52 | 51 | 58 | 40 | 27 | 32 | 32 | 24 | 37 | 32 | 44.5    |
|                      |          | MIN     | 26           | 28 | 28 | 25 | 24 | 32 | 32 | 31 | 27 | 26 | 26 | 24 | 17 | 16 | 22 | 20 | 22 | 24 | 40 | 40 | 25 | 24 | 34 | 35 | 23 | 20 | 17 | 7  | 6  | 16 | 10 | 24.1    |
| RICHLANDS            | 07       | MAX     | 63           | 61 | 60 | 58 | 62 | 61 | 38 | 45 | 38 | 35 | 37 | 51 | 40 | 38 | 36 | 32 | 44 | 39 | 49 | 59 | 53 | 59 | 63 | 63 | 51 | 26 | 32 | 27 | 32 | 32 | 31 | 45.6    |
|                      |          | MIN     | 27           | 31 | 31 | 25 | 25 | 28 | 28 | 28 | 25 | 25 | 21 | 24 | 14 | 15 | 24 | 21 | 20 | 26 | 37 | 41 | 28 | 28 | 44 | 36 | 19 | 18 | 16 | 7  | 6  | 18 | 12 | 24.1    |
| SALTVILLE 1N         | 07       | MAX     | 62           | 61 | 61 | 61 | 63 | 50 | 39 | 46 | 34 | 37 | 38 | 49 | 40 | 40 | 42 | 33 | 44 | 40 | 50 | 60 | 54 | 54 | 53 | 57 | 49 | 28 | 34 | 35 | 37 | 39 | 39 | 46.1    |
|                      |          | MIN     | 26           | 36 | 34 | 25 | 25 | 25 | 28 | 28 | 29 | 26 | 22 | 21 | 18 | 18 | 18 | 18 | 21 | 25 | 25 | 41 | 31 | 31 | 37 | 36 | 21 | 17 | 18 | 9  | 9  | 18 | 13 | 24.2    |
| STAFFORDSVILLE 3 ENE | 07       | MAX     | 59           | 54 | 56 | 56 | 55 | 60 | 39 | 47 | 31 | 36 | 38 | 51 | 41 | 40 | 40 | 31 | 47 | 38 | 57 | 63 | 50 | 53 | 53 | 57 | 39 | 27 | 32 | 34 | 25 | 36 | 30 | 44.4    |
|                      |          | MIN     | 26           | 27 | 28 | 25 | 25 | 31 | 31 | 30 | 26 | 24 | 24 | 30 | 15 | 15 | 21 | 21 | 22 | 24 | 38 | 38 | 24 | 24 | 32 | 36 | 21 | 18 | 16 | 6  | 5  | 14 | 8  | 23.4    |
| WISE 1SE             | 09       | MAX     | 58           | 57 | 59 | 58 | 61 | 56 | 37 | 43 | 28 | 37 | 39 | 49 | 34 | 36 | 37 | 30 | 42 | 39 | 48 | 57 | 51 | 50 | 61 | 59 | 44 | 25 | 29 | 23 | 29 | 35 | 28 | 43.2    |
|                      |          | MIN     | 39           | 36 | 37 | 36 | 49 | 26 | 29 | 23 | 24 | 22 | 23 | 34 | 13 | 13 | 26 | 21 | 27 | 32 | 37 | 41 | 32 | 45 | 46 | 32 | 16 | 16 | 16 | 5  | 10 | 10 | 9  | 26.6    |
| WYTHEVILLE           | 07       | MAX     | 60           | 57 | 58 | 57 | 55 | 59 | 36 | 42 | 29 | 34 | 31 | 47 | 37 | 36 | 39 | 30 | 41 | 40 | 48 | 57 | 50 | 49 | 55 | 58 | 41 | 26 | 33 | 32 | 26 | 37 | 30 | 42.9    |
|                      |          | MIN     | 30           | 38 | 36 | 29 | 34 | 29 | 29 | 28 | 25 | 23 | 23 | 26 | 14 | 15 | 19 | 18 | 23 | 32 | 39 | 42 | 33 | 31 | 32 | 36 | 18 | 16 | 18 | 5  | 6  | 19 | 10 | 25.0    |

VIRGINIA  
201712

## SNOWFALL AND SNOW ON GROUND (INCHES)

| STATION                        |           | DAY OF MONTH |    |    |    |    |    |    |     |     |     |     |    |    |    |    |    |    |    |    |    |    |    |    |    |    |    |    |    |    |    |    |   |
|--------------------------------|-----------|--------------|----|----|----|----|----|----|-----|-----|-----|-----|----|----|----|----|----|----|----|----|----|----|----|----|----|----|----|----|----|----|----|----|---|
|                                |           | 01           | 02 | 03 | 04 | 05 | 06 | 07 | 08  | 09  | 10  | 11  | 12 | 13 | 14 | 15 | 16 | 17 | 18 | 19 | 20 | 21 | 22 | 23 | 24 | 25 | 26 | 27 | 28 | 29 | 30 | 31 |   |
| <b>VIRGINIA</b>                |           |              |    |    |    |    |    |    |     |     |     |     |    |    |    |    |    |    |    |    |    |    |    |    |    |    |    |    |    |    |    |    |   |
| <b>TIDEWATER 01</b>            |           |              |    |    |    |    |    |    |     |     |     |     |    |    |    |    |    |    |    |    |    |    |    |    |    |    |    |    |    |    |    |    |   |
| DISPUTANTA                     | SNOWFALL  |              |    |    |    |    |    |    |     |     |     |     |    |    |    |    |    |    |    |    |    |    |    |    |    |    |    |    |    |    |    |    |   |
| EMPORIA 1 WNW                  | SNOWFALL  |              |    |    |    |    |    |    |     |     |     |     |    |    |    |    |    |    |    |    |    |    |    |    |    |    |    |    |    |    |    |    |   |
| FREDERICKSBURG SEWAGE          | SNOWFALL  |              |    |    |    |    |    |    |     |     | -   | 1.0 |    | -  |    |    |    |    |    |    |    |    |    |    |    | -  | -  | -  |    |    |    |    | - |
|                                | SN ON GND |              |    |    |    |    |    |    |     |     | -   | 1   |    | -  |    |    |    |    |    |    |    |    |    |    | -  | -  | -  |    |    |    |    | -  |   |
|                                | WTR EQUIV |              |    |    |    |    |    |    |     |     | -   | -   |    | -  |    |    |    |    |    |    |    |    |    |    | -  | -  | -  |    |    |    |    | -  |   |
| HOLLAND 1 E                    | SNOWFALL  |              |    |    |    |    |    |    |     |     |     |     |    |    |    |    |    |    |    |    |    |    |    |    |    |    |    |    |    |    |    |    |   |
| HOPEWELL                       | SNOWFALL  |              |    |    | -  | -  | -  | -  |     | 2.0 |     |     |    |    | -  |    |    |    |    | -  | -  |    |    |    |    |    |    |    |    |    |    |    |   |
|                                | SN ON GND |              |    |    | -  | -  | -  | -  |     | 2   |     |     |    |    | -  |    |    |    |    | -  | -  |    |    |    |    |    |    |    |    |    |    |    |   |
| NORFOLK INTL AP                | SNOWFALL  |              |    |    |    |    |    |    |     | T   |     |     | T  |    |    |    |    |    |    |    |    |    |    |    |    |    |    |    |    |    |    |    |   |
|                                | SN ON GND |              |    |    |    |    |    |    |     |     |     |     |    |    |    |    |    |    |    |    |    |    |    |    |    |    |    |    |    |    |    |    |   |
| NORFOLK S                      | SNOWFALL  | -            | -  | -  | -  | -  | -  | -  |     |     | -   | -   |    | -  | -  | -  | -  | -  | -  | -  | -  | -  | -  | -  | -  | -  | -  | -  | -  | -  | -  | -  | - |
|                                | SN ON GND | -            | -  | -  | -  | -  | -  | -  |     |     | -   | -   |    | -  | -  | -  | -  | -  | -  | -  | -  | -  | -  | -  | -  | -  | -  | -  | -  | -  | -  | -  | - |
| NORTH                          | SNOWFALL  |              |    |    |    |    |    |    |     |     |     |     |    |    |    |    |    |    |    |    |    |    |    |    |    |    |    |    |    |    |    |    |   |
|                                | SN ON GND |              |    |    |    |    |    |    |     |     |     |     |    |    |    |    |    |    |    |    |    |    |    |    |    |    |    |    |    |    |    |    |   |
| Painter 2W                     | SNOWFALL  |              |    |    |    |    |    |    |     |     |     |     |    |    |    |    |    |    |    |    |    |    |    |    |    |    |    |    |    |    |    |    |   |
| Stony Creek 2 N                | SNOWFALL  |              |    |    |    |    |    |    |     |     |     |     |    |    |    |    |    |    |    |    |    |    |    |    |    |    |    |    |    |    |    |    |   |
| Suffolk Lake Kilby             | SNOWFALL  | -            |    |    |    |    |    |    |     |     | -   | 0.2 |    |    |    |    |    |    |    |    |    |    |    |    |    |    |    |    |    |    |    |    |   |
|                                | SN ON GND | -            |    |    |    |    |    |    |     |     | -   |     |    |    |    |    |    |    |    |    |    |    |    |    |    |    |    |    |    |    |    |    |   |
| Wakefield 1NW                  | SNOWFALL  |              |    |    |    |    |    |    |     |     |     | 0.7 |    |    |    |    |    |    |    |    |    |    |    |    |    |    |    |    |    |    |    |    |   |
|                                | SN ON GND |              |    |    |    |    |    |    |     |     |     |     |    |    |    |    |    |    |    |    |    |    |    |    |    |    |    |    |    |    |    |    |   |
| WALKERTON 2 NW                 | SNOWFALL  | -            | -  | -  | -  | -  | -  | -  | -   | -   | -   | -   | -  | -  | -  | -  | -  | -  | -  | -  | -  | -  | -  | -  | -  | -  | -  | -  | -  | -  | -  | -  | - |
|                                | SN ON GND | -            | -  | -  | -  | -  | -  | -  | -   | -   | -   | -   | -  | -  | -  | -  | -  | -  | -  | -  | -  | -  | -  | -  | -  | -  | -  | -  | -  | -  | -  | -  | - |
| Wallaceton Lk Drummond         | SNOWFALL  |              |    |    |    |    |    |    |     |     |     |     |    |    |    |    |    |    |    |    |    |    |    |    |    |    |    |    |    |    |    |    |   |
| Wallops Island NASA Test Facil | SNOWFALL  |              |    |    |    |    |    |    | 0.8 | 0.5 |     |     | T  | T  |    |    |    |    |    |    |    |    |    |    |    |    |    |    |    |    |    |    |   |
|                                | SN ON GND |              |    |    |    |    |    |    |     | 1   |     |     |    |    |    |    |    |    |    |    |    |    |    |    |    |    |    |    |    |    |    |    |   |
| WARSAW 2 NW                    | SNOWFALL  |              |    |    |    |    |    |    |     |     |     |     |    |    |    |    |    |    |    |    |    |    |    |    |    |    |    |    |    |    |    |    |   |
| WEST POINT 2 NW                | SNOWFALL  | -            | -  | -  |    |    |    |    |     | 2.5 | 0.5 |     |    |    |    |    |    |    |    |    |    |    |    |    |    |    |    |    |    |    |    |    |   |
|                                | SN ON GND | -            | -  | -  |    |    |    |    |     | 2   | 2   |     |    |    |    |    |    |    |    |    |    |    |    |    |    |    |    |    |    |    |    |    |   |
| WILLIAMSBURG 2 N               | SNOWFALL  |              |    |    |    |    |    |    |     |     |     |     |    |    |    |    |    |    |    |    |    |    |    |    |    |    |    |    |    |    |    |    |   |
| <b>EASTERN PIEDMONT 02</b>     |           |              |    |    |    |    |    |    |     |     |     |     |    |    |    |    |    |    |    |    |    |    |    |    |    |    |    |    |    |    |    |    |   |
| ALBERTA 5N                     | SNOWFALL  |              |    |    |    |    |    |    |     | 2.2 | 1.2 |     |    |    |    |    |    |    |    |    |    |    |    |    |    |    |    |    |    |    |    |    |   |
|                                | SN ON GND |              |    |    |    |    |    |    |     | 2   | 2   | 1   | T  |    |    |    |    |    |    |    |    |    |    |    |    |    |    |    |    |    |    |    |   |
| AMELIA COURTHOUSE 1            | SNOWFALL  |              |    |    |    |    |    |    |     | 3.5 | T   |     |    |    |    |    |    |    |    |    |    |    |    |    |    |    |    |    |    |    |    |    |   |
|                                | SN ON GND |              |    |    |    |    |    |    |     | 4   | 1   |     |    |    |    |    |    |    |    |    |    |    |    |    |    |    |    |    |    |    |    |    |   |
| ASHLAND                        | SNOWFALL  |              |    |    |    |    |    |    | 3.0 | 2.0 | T   |     |    | T  |    |    |    |    |    |    |    |    |    |    |    |    |    |    |    |    |    |    |   |
|                                | SN ON GND |              |    |    |    |    |    |    | 3   | 4   | 2   | 1   | T  | T  | T  |    |    |    |    |    |    |    |    |    |    |    |    |    |    |    |    |    |   |
| BREMO BLUFF                    | SNOWFALL  |              |    |    |    |    |    |    |     |     |     |     |    |    |    |    |    |    |    |    |    |    |    |    |    |    |    |    |    |    |    |    |   |
|                                | SN ON GND |              |    |    |    |    |    |    |     |     |     |     |    |    |    |    |    |    |    |    |    |    |    |    |    |    |    |    |    |    |    |    |   |
| BUCKINGHAM                     | SNOWFALL  |              |    |    |    |    |    |    |     | 2.5 |     |     |    |    |    |    |    |    |    |    |    |    |    |    |    |    |    |    |    |    |    |    |   |
|                                | SN ON GND |              |    |    |    |    |    |    |     | 3   | 1   | T   |    |    |    |    |    |    |    |    |    |    |    |    |    |    |    |    |    |    |    |    |   |

Snowfall: Includes snow and ice. Values for NWS stations (J index note) are Mid-Mid (LST).

Snow on ground: Includes snow, sleet, ice, and hail. Values for NWS stations (J index note) are observed at 12 UTC (GMT).

Water Equivalent: Given for NWS stations (J index note) only, when snow depth is 2 inches or more, and is measured at 18 UTC (GMT)

VIRGINIA  
201712

## SNOWFALL AND SNOW ON GROUND (INCHES)

| STATION            |                     | DAY OF MONTH |    |    |    |    |    |    |     |     |     |    |    |    |    |    |    |    |    |    |    |    |    |    |    |    |    |    |    |    |    |     |
|--------------------|---------------------|--------------|----|----|----|----|----|----|-----|-----|-----|----|----|----|----|----|----|----|----|----|----|----|----|----|----|----|----|----|----|----|----|-----|
|                    |                     | 01           | 02 | 03 | 04 | 05 | 06 | 07 | 08  | 09  | 10  | 11 | 12 | 13 | 14 | 15 | 16 | 17 | 18 | 19 | 20 | 21 | 22 | 23 | 24 | 25 | 26 | 27 | 28 | 29 | 30 | 31  |
| CAMP PICKETT       | SNOWFALL            | -            | -  | -  | -  | -  | -  | -  | T   | 1.5 | 1.4 | -  | -  | -  | -  | -  | -  | -  | -  | -  | -  | -  | -  | -  | -  | -  | -  | -  | -  | -  | -  | -   |
|                    | SN ON GND           | -            | -  | -  | -  | -  | -  | -  | -   | -   | 2   | 1  | T  | -  | -  | -  | -  | -  | -  | -  | -  | -  | -  | -  | -  | -  | -  | -  | -  | -  | -  | -   |
| CHASE CITY         | SNOWFALL            | -            | -  | -  | -  | -  | -  | -  | -   | 2.0 | 1.0 | -  | -  | -  | -  | -  | -  | -  | -  | -  | -  | -  | -  | -  | -  | -  | -  | -  | -  | -  | -  | -   |
|                    | SN ON GND           | -            | -  | -  | -  | -  | -  | -  | -   | 2   | 1   | -  | -  | -  | -  | -  | -  | -  | -  | -  | -  | -  | -  | -  | -  | -  | -  | -  | -  | -  | -  | -   |
| CLARKSVILLE        | SNOWFALL            |              |    |    |    |    |    |    |     | 0.4 | T   |    |    |    | T  |    |    |    | T  |    |    |    |    |    |    |    |    |    |    |    |    |     |
|                    | SN ON GND           |              |    |    |    |    |    |    |     | 1   | T   |    |    |    |    |    |    |    |    |    |    |    |    |    |    |    |    |    |    |    |    |     |
| CORBIN             | SNOWFALL            |              |    |    |    |    |    |    |     |     |     |    |    |    |    |    |    |    |    |    |    |    |    |    |    |    |    |    |    |    |    |     |
|                    | CROZIER             |              |    |    |    |    |    |    |     | 4.0 |     |    |    |    |    |    |    |    |    |    |    |    |    |    |    |    |    |    |    |    |    |     |
| FARMVILLE 2 N      | SNOWFALL            |              |    |    |    |    |    |    |     | 4   | 4   | 2  |    |    |    |    |    |    |    |    |    |    |    |    |    |    |    |    |    |    |    |     |
|                    | JOHN H KERR DAM     |              |    |    |    |    |    |    |     |     |     |    |    |    |    |    |    |    |    |    |    |    |    |    |    |    |    |    |    |    |    |     |
| KEYSVILLE 2 S      | SNOWFALL            |              |    |    |    |    |    |    |     | 4.8 | T   |    |    |    |    |    |    |    |    |    |    |    |    |    |    |    |    |    |    |    |    |     |
|                    | SN ON GND           |              |    |    |    |    |    |    |     | 5   | 5   | 3  | 2  | 1  |    |    |    |    |    |    |    |    |    |    |    |    |    |    |    |    |    |     |
| LOUISA             | SNOWFALL            | -            | -  | -  | -  | -  | -  | -  | -   | 1.0 | -   | -  | -  | -  | -  | -  | -  | -  | -  | -  | -  | -  | -  | -  | -  | -  | -  | -  | -  | -  | -  | -   |
|                    | SN ON GND           | -            | -  | -  | -  | -  | -  | -  | -   | 1   | -   | -  | -  | -  | -  | -  | -  | -  | -  | -  | -  | -  | -  | -  | -  | -  | -  | -  | -  | -  | -  | -   |
| PALMYRA 3S         | SNOWFALL            |              |    |    |    |    |    |    |     |     |     |    |    |    |    |    |    |    |    |    |    |    |    |    |    |    |    |    |    |    |    |     |
|                    | PETERSBURG          |              |    |    |    |    |    |    |     |     |     |    |    |    |    |    |    |    |    |    |    |    |    |    |    |    |    |    |    |    |    |     |
| RICHMOND INTL AP   | SNOWFALL            |              |    |    |    |    |    |    | 2.4 | 0.7 |     |    | T  |    |    |    |    |    |    |    |    |    |    |    |    |    |    |    |    |    |    |     |
|                    | SN ON GND           |              |    |    |    |    |    |    |     | 2   | 3   | 1  |    |    |    |    |    |    |    |    |    |    |    |    |    |    |    |    |    |    |    |     |
| WINTERPOCK 4 W     | SNOWFALL            |              |    |    |    |    |    |    |     |     |     |    |    |    |    |    |    |    |    |    |    |    |    |    |    |    |    |    |    |    |    |     |
|                    | WESTERN PIEDMONT 03 |              |    |    |    |    |    |    |     |     |     |    |    |    |    |    |    |    |    |    |    |    |    |    |    |    |    |    |    |    |    |     |
| APPOMATTOX         | SNOWFALL            |              |    |    |    |    |    |    |     | 4.0 | 0.8 |    |    |    |    |    |    |    |    | T  |    |    |    |    |    |    |    |    |    |    |    |     |
|                    | SN ON GND           |              |    |    |    |    |    |    |     | 4   | 5   | 3  | 1  |    |    |    |    |    |    |    |    |    |    |    |    |    |    |    |    |    |    |     |
| BEDFORD            | SNOWFALL            |              |    |    |    |    |    |    |     | 0.3 | T   |    |    |    |    |    |    |    |    |    |    |    |    |    |    |    |    |    |    |    |    |     |
|                    | SN ON GND           |              |    |    |    |    |    |    |     | T   | T   |    |    |    |    |    |    |    |    |    |    |    |    |    |    |    |    |    |    |    |    |     |
| BROOKNEAL          | SNOWFALL            |              |    |    |    |    |    |    |     | T   | 1.6 |    |    |    |    |    |    |    |    |    |    |    |    |    |    |    |    |    |    |    |    |     |
|                    | SN ON GND           |              |    |    |    |    |    |    |     | T   | 2   | 1  | T  | T  |    |    |    |    |    |    |    |    |    |    |    |    |    |    |    |    |    |     |
| CHARLOTTESVILLE 2W | SNOWFALL            |              |    |    |    |    |    |    |     | 0.4 | 1.0 |    |    |    |    |    |    | T  |    |    |    |    |    |    |    |    |    |    |    |    |    | 0.1 |
|                    | SN ON GND           |              |    |    |    |    |    |    |     | T   | 1   | T  | T  |    |    |    |    |    |    |    |    |    |    |    |    |    |    |    |    |    |    | T   |
|                    | WTR EQUIV           |              |    |    |    |    |    |    |     | -   | -   | -  | -  |    |    |    |    |    |    |    |    |    |    |    |    |    |    |    |    |    |    | -   |
| CHATHAM            | SNOWFALL            |              |    |    |    |    |    |    |     | 4.0 | 0.5 |    |    |    |    |    |    |    |    |    |    |    |    |    |    |    |    |    |    |    |    |     |
|                    | SN ON GND           |              |    |    |    |    |    |    |     | 4   | 4   | 3  | 1  |    |    |    |    |    |    |    |    |    |    |    |    |    |    |    |    |    |    |     |
| CONCORD 4 SSW      | SNOWFALL            |              |    |    |    |    |    |    |     | 2.5 | 0.5 |    |    |    |    |    |    |    |    |    |    |    |    |    |    |    |    |    |    |    |    |     |
|                    | SN ON GND           |              |    |    |    |    |    |    |     | 3   | 3   | T  |    |    |    |    |    |    |    |    |    |    |    |    |    |    |    |    |    |    |    |     |
| DANVILLE RGNL AP   | SNOWFALL            |              |    |    |    |    |    |    | 4.6 | 0.3 |     |    |    |    |    |    |    |    |    |    |    |    |    |    |    |    |    |    |    |    |    |     |
|                    | SN ON GND           |              |    |    |    |    |    |    |     | 4   | 2   | T  |    |    |    |    |    |    |    |    |    |    |    |    |    |    |    |    |    |    |    |     |
| FREE UNION         | SNOWFALL            |              |    |    |    |    |    |    |     | T   | T   |    |    |    |    |    |    |    |    |    |    |    |    |    |    |    |    |    |    |    |    | 0.3 |
|                    | SN ON GND           |              |    |    |    |    |    |    |     | T   | T   |    |    |    |    |    |    |    |    |    |    |    |    |    |    |    |    |    |    |    |    | T   |
|                    | WTR EQUIV           |              |    |    |    |    |    |    |     | -   | -   |    |    |    |    |    |    |    |    |    |    |    |    |    |    |    |    |    |    |    |    | -   |
| HOLCOMB ROCK       | SNOWFALL            |              |    |    |    |    |    |    |     | T   | 0.5 |    |    |    |    |    |    |    |    |    |    |    |    |    |    |    |    |    |    |    |    |     |
|                    | SN ON GND           |              |    |    |    |    |    |    |     | T   |     |    |    |    |    |    |    |    |    |    |    |    |    |    |    |    |    |    |    |    |    |     |
|                    | WTR EQUIV           |              |    |    |    |    |    |    |     | T   |     |    |    |    |    |    |    |    |    |    |    |    |    |    |    |    |    |    |    |    |    | -   |

Snowfall: Includes snow and ice. Values for NWS stations (J index note) are Mid-Mid (LST).

Snow on ground: Includes snow, sleet, ice, and hail. Values for NWS stations (J index note) are observed at 12 UTC (GMT).

Water Equivalent: Given for NWS stations (J index note) only, when snow depth is 2 inches or more, and is measured at 18 UTC (GMT)

VIRGINIA  
201712

## SNOWFALL AND SNOW ON GROUND (INCHES)

| STATION                           |           | DAY OF MONTH |    |    |    |    |    |     |     |     |    |    |    |    |    |    |    |    |    |    |    |    |    |    |    |    |    |    |    |    |    |     |
|-----------------------------------|-----------|--------------|----|----|----|----|----|-----|-----|-----|----|----|----|----|----|----|----|----|----|----|----|----|----|----|----|----|----|----|----|----|----|-----|
|                                   |           | 01           | 02 | 03 | 04 | 05 | 06 | 07  | 08  | 09  | 10 | 11 | 12 | 13 | 14 | 15 | 16 | 17 | 18 | 19 | 20 | 21 | 22 | 23 | 24 | 25 | 26 | 27 | 28 | 29 | 30 | 31  |
| HUDDLESTON 4 SW                   | SNOWFALL  |              |    |    |    |    |    |     | 2.5 | 1.0 |    |    | T  |    |    |    |    |    |    |    |    |    |    |    |    |    |    |    |    |    |    |     |
|                                   | SN ON GND |              |    |    |    |    |    |     | 3   | 2   | T  | T  |    |    |    |    |    |    |    |    |    |    |    |    |    |    |    |    |    |    |    |     |
| LYNCHBURG INTL AP                 | SNOWFALL  |              |    |    |    |    |    | 0.5 | 1.0 |     |    |    |    |    |    |    |    |    |    |    |    |    |    |    |    |    |    |    |    |    |    |     |
|                                   | SN ON GND |              |    |    |    |    |    | T   | T   | T   |    |    |    |    |    |    |    |    |    |    |    |    |    |    |    |    |    |    |    |    |    |     |
| MARTINSVILLE FLTR PLT             | SNOWFALL  |              |    |    |    |    |    |     | 5.0 | 0.3 |    |    | T  |    |    |    |    |    |    |    |    |    |    |    |    |    |    |    |    |    |    |     |
|                                   | SN ON GND |              |    |    |    |    |    |     | 5   | 4   | 1  | T  | T  |    |    |    |    |    |    |    |    |    |    |    |    |    |    |    |    |    |    |     |
| MEADOWS OF DAN 5 SW               | SNOWFALL  |              |    |    |    |    |    |     | 4.0 | T   |    |    |    |    |    |    |    |    |    |    |    |    |    |    |    |    |    |    |    |    |    |     |
|                                   | SN ON GND |              |    |    |    |    |    |     | 4   | 3   | 1  |    |    |    |    |    |    |    |    |    |    |    |    |    |    |    |    |    |    |    |    |     |
| MONTEBELLO FISH CULTURAL STN      | SNOWFALL  | -            | -  |    | -  |    | -  |     | -   | -   | -  |    |    |    |    | -  | -  | -  | -  |    |    |    |    |    |    |    | -  | -  |    |    |    |     |
|                                   | SN ON GND | -            | -  |    | -  |    | -  |     | -   | -   | -  |    |    |    |    | -  | -  | -  | -  |    |    |    |    |    |    |    | -  | -  |    |    |    |     |
|                                   | WTR EQUIV | -            | -  |    | -  |    | -  |     | -   | -   | -  |    |    |    |    | -  | -  | -  | -  |    |    |    |    |    |    |    | -  | -  |    |    |    |     |
| MONTICELLO<br>PEDLAR DAM          | SNOWFALL  |              |    |    |    |    |    |     | T   | 1.5 |    |    | T  |    |    |    |    |    |    |    |    |    |    |    |    |    |    |    |    |    |    |     |
|                                   | SN ON GND |              |    |    |    |    |    |     | T   | T   |    |    |    |    |    |    |    |    |    |    |    |    |    |    |    |    |    |    |    |    |    |     |
| ROCKY MT                          | SNOWFALL  |              |    |    |    |    |    |     | 3.0 | 1.0 |    |    | T  |    |    |    |    |    |    |    |    |    |    |    |    |    |    |    |    |    |    |     |
|                                   | SN ON GND |              |    |    |    |    |    |     | 3   | 2   | 1  | T  |    |    |    |    |    |    |    |    |    |    |    |    |    |    |    |    |    |    |    |     |
| S BOSTON                          | SNOWFALL  |              |    |    |    |    |    |     | 1.1 | T   |    |    |    |    |    |    |    |    |    |    |    |    |    |    |    |    |    |    |    |    |    |     |
|                                   | SN ON GND |              |    |    |    |    |    |     | 1   | 1   | T  |    |    |    |    |    |    |    |    |    |    |    |    |    |    |    |    |    |    |    |    |     |
| STUART                            | SNOWFALL  |              |    |    |    |    |    |     | 2.0 | T   |    |    | T  |    |    |    |    |    |    |    |    |    |    |    |    |    |    |    |    |    |    |     |
|                                   | SN ON GND |              |    |    |    |    |    |     | 2   | 2   | 2  | T  | T  | T  |    |    |    |    |    |    |    |    |    |    |    |    |    |    |    |    |    |     |
| WOOLWINE                          | SNOWFALL  |              |    |    |    |    |    |     | 2.8 | 0.5 |    |    |    |    |    |    |    |    |    |    |    |    |    |    |    |    |    |    |    |    |    |     |
|                                   | SN ON GND |              |    |    |    |    |    |     | 3   | 1   | T  | T  |    |    |    |    |    |    |    |    |    |    |    |    |    |    |    |    |    |    |    |     |
| <b>NORTHERN 04</b><br>FRONT ROYAL | SNOWFALL  |              |    |    |    |    |    |     |     | 2.0 |    |    |    |    |    |    |    |    |    |    |    |    |    |    |    |    |    |    |    |    |    | 0.5 |
|                                   | SN ON GND |              |    |    |    |    |    |     |     | 2   |    |    |    |    |    |    |    |    |    |    |    |    |    |    |    |    |    |    |    |    |    | -   |
|                                   | WTR EQUIV |              |    |    |    |    |    |     |     | -   |    |    |    |    |    |    |    |    |    |    |    |    |    |    |    |    |    |    |    |    |    | -   |
| PURCELLVILLE                      | SNOWFALL  |              |    |    |    |    |    |     | T   | 2.2 |    |    |    |    |    |    |    |    |    |    |    |    |    |    |    |    |    |    |    |    |    | 0.8 |
|                                   | SN ON GND |              |    |    |    |    |    |     |     | 2   | 1  | -  |    |    |    |    |    |    |    |    |    |    |    |    |    |    |    |    |    |    |    | 1   |
|                                   | WTR EQUIV |              |    |    |    |    |    |     |     | -   | -  | -  |    |    |    |    |    |    |    |    |    |    |    |    |    |    |    |    |    |    |    | -   |
| LURAY 5 E                         | SNOWFALL  |              |    |    |    |    |    |     | 2.0 |     |    |    |    |    |    |    |    |    |    |    |    |    |    |    |    |    |    |    |    |    |    | 1.1 |
|                                   | SN ON GND |              |    |    |    |    |    |     |     | 2   |    |    |    |    |    |    |    |    |    |    |    |    |    |    |    |    |    |    |    |    |    | 1   |
|                                   | WTR EQUIV |              |    |    |    |    |    |     |     | -   |    |    |    |    |    |    |    |    |    |    |    |    |    |    |    |    |    |    |    |    |    | -   |
| MANASSAS                          | SNOWFALL  |              |    |    |    |    |    |     | T   | 3.0 |    |    |    |    | -  | -  | T  |    |    |    |    |    |    |    |    |    |    |    |    |    |    | 0.4 |
|                                   | SN ON GND |              |    |    |    |    |    |     | T   | 3   | 1  |    |    |    | -  | -  | T  |    |    |    |    |    |    |    |    |    |    |    |    |    |    | T   |
|                                   | WTR EQUIV |              |    |    |    |    |    |     |     | -   | -  |    |    |    | -  | -  | -  |    |    |    |    |    |    |    |    |    |    |    |    |    |    | -   |
| MT WX 3                           | SNOWFALL  |              |    |    |    |    |    |     | T   | T   |    |    |    |    |    |    |    |    |    |    |    |    |    |    |    |    |    |    |    |    |    | 0.5 |
|                                   | SN ON GND |              |    |    |    |    |    |     |     |     |    |    |    |    |    |    |    |    |    |    |    |    |    |    |    |    |    |    |    |    |    | 1   |
|                                   | WTR EQUIV |              |    |    |    |    |    |     |     |     |    |    |    |    |    |    |    |    |    |    |    |    |    |    |    |    |    |    |    |    |    | -   |
| PIEDMONT RSCH STN                 | SNOWFALL  |              |    |    |    |    |    |     | -   | -   |    |    |    |    |    |    |    |    |    |    |    |    |    |    |    |    |    |    |    |    |    | -   |
|                                   | SN ON GND |              |    |    |    |    |    |     | -   | -   |    |    |    |    |    |    |    |    |    |    |    |    |    |    |    |    |    |    |    |    |    | -   |
|                                   | WTR EQUIV |              |    |    |    |    |    |     | -   | -   |    |    |    |    |    |    |    |    |    |    |    |    |    |    |    |    |    |    |    |    |    | -   |
| SOMERSET                          | SNOWFALL  |              |    |    |    |    |    |     | T   | 1.0 |    |    |    |    |    |    |    |    |    |    |    |    |    |    |    |    |    |    |    |    |    | 0.6 |

Snowfall: Includes snow and ice. Values for NWS stations (J index note) are Mid-Mid (LST).

Snow on ground: Includes snow, sleet, ice, and hail. Values for NWS stations (J index note) are observed at 12 UTC (GMT).

Water Equivalent: Given for NWS stations (J index note) only, when snow depth is 2 inches or more, and is measured at 18 UTC (GMT)



VIRGINIA  
201712

## SNOWFALL AND SNOW ON GROUND (INCHES)

| STATION                            |           | DAY OF MONTH |    |    |    |    |    |    |    |     |     |     |    |    |     |    |     |     |    |    |    |    |    |    |    |    |    |    |    |    |     |     |   |     |
|------------------------------------|-----------|--------------|----|----|----|----|----|----|----|-----|-----|-----|----|----|-----|----|-----|-----|----|----|----|----|----|----|----|----|----|----|----|----|-----|-----|---|-----|
|                                    |           | 01           | 02 | 03 | 04 | 05 | 06 | 07 | 08 | 09  | 10  | 11  | 12 | 13 | 14  | 15 | 16  | 17  | 18 | 19 | 20 | 21 | 22 | 23 | 24 | 25 | 26 | 27 | 28 | 29 | 30  | 31  |   |     |
| SPERRYVILLE                        | SN ON GND |              |    |    |    |    |    |    |    | T   | 1   | T   |    |    |     |    |     |     |    |    |    |    |    |    |    |    |    |    |    |    | 1   | T   |   |     |
|                                    | WTR EQUIV |              |    |    |    |    |    |    |    | -   | -   | -   |    |    |     |    |     |     |    |    |    |    |    |    |    |    |    |    |    |    |     | -   | - |     |
|                                    | SNOWFALL  |              | -  |    |    |    |    |    |    |     | 3.0 |     |    | T  |     |    |     | T   |    |    |    |    |    |    |    |    |    | -  |    | T  |     | 0.8 |   |     |
| STERLING (RCS)                     | SN ON GND |              | -  |    |    |    |    |    |    | -   | 3   | 1   | T  |    |     |    |     |     |    |    |    |    |    |    |    |    | -  |    | T  |    | 1   | 1   |   |     |
|                                    | WTR EQUIV |              | -  |    |    |    |    |    |    | -   | -   | -   | -  |    |     |    |     |     |    |    |    |    |    |    |    | -  |    | -  |    | -  | -   |     |   |     |
|                                    | SNOWFALL  |              |    |    |    |    |    |    |    | T   | 4.0 |     |    | T  | T   |    |     | 0.2 |    |    |    |    |    |    |    |    |    |    | T  |    | 0.4 | T   |   |     |
| VIENNA                             | SN ON GND |              |    |    |    |    |    |    |    | T   | 3   | T   |    |    |     |    |     |     |    |    |    |    |    |    |    |    |    |    |    |    | T   | T   |   |     |
|                                    | WTR EQUIV |              |    |    |    |    |    |    |    | -   | -   | -   |    |    |     |    |     |     |    |    |    |    |    |    |    |    | -  |    | -  |    | -   | -   |   |     |
|                                    | SNOWFALL  |              |    |    |    |    |    |    |    | T   | 2.0 |     |    |    |     |    |     | 0.5 |    |    |    |    |    |    |    |    |    |    |    |    |     | 0.5 |   |     |
| WASHINGTON DULLES INTL AP          | SN ON GND |              |    |    |    |    |    |    |    |     | 2   |     |    |    |     |    |     | 1   |    |    |    |    |    |    |    |    |    |    |    |    |     | 1   |   |     |
|                                    | WTR EQUIV |              |    |    |    |    |    |    |    |     | -   |     |    |    |     |    |     | -   |    |    |    |    |    |    |    |    |    |    |    |    |     | -   | - |     |
|                                    | SNOWFALL  |              |    |    |    |    |    |    |    | 4.0 |     |     | T  | T  |     |    | 0.2 |     |    |    |    |    |    |    |    |    |    |    | T  |    | 0.4 | T   |   |     |
| WASHINGTON REAGAN NATL AP          | SN ON GND |              |    |    |    |    |    |    |    | T   | 3   | T   |    |    |     |    |     | T   |    |    |    |    |    |    |    |    |    |    |    |    | T   | T   |   |     |
|                                    | WTR EQUIV |              |    |    |    |    |    |    |    |     | 1.5 |     |    |    | T   |    |     | 0.2 |    |    |    |    |    |    |    |    |    |    |    |    |     | 0.2 |   |     |
|                                    | SNOWFALL  |              |    |    |    |    |    |    |    |     | 2   |     |    |    |     |    |     | T   |    |    |    |    |    |    |    |    |    |    |    |    | T   | T   |   |     |
| WINCHESTER                         | SN ON GND |              |    |    |    |    |    |    |    |     | 0.7 |     |    |    |     |    |     | T   |    |    |    |    |    |    |    |    |    |    |    |    | 0.6 | T   |   |     |
|                                    | WTR EQUIV |              |    |    |    |    |    |    |    |     | -   |     |    |    |     |    |     | -   |    |    |    |    |    |    |    |    | -  |    | -  |    | -   | -   |   |     |
|                                    | SNOWFALL  |              |    |    |    |    |    |    |    |     |     |     |    |    |     |    |     | -   |    |    |    |    |    |    |    |    | -  |    | -  |    | -   | -   |   |     |
| WINCHESTER 7 SE                    | SN ON GND |              |    |    |    |    |    |    |    |     |     |     |    |    |     |    |     | -   |    |    |    |    |    |    |    |    |    |    |    |    |     | 1   |   |     |
|                                    | WTR EQUIV |              |    |    |    |    |    |    |    |     | -   |     |    |    |     |    |     | -   |    |    |    |    |    |    |    |    | -  |    | -  |    | -   | -   |   |     |
|                                    | SNOWFALL  |              |    |    |    |    |    |    |    |     |     |     |    |    |     |    |     | -   |    |    |    |    |    |    |    |    | -  |    | -  |    | -   | -   |   |     |
| WOODSTOCK 2 NE                     | SN ON GND |              |    |    |    |    |    |    |    | T   | 2.0 |     |    |    |     |    |     |     |    |    |    |    |    |    |    |    |    |    |    | T  |     | 1.0 |   |     |
|                                    | WTR EQUIV |              |    |    |    |    |    |    |    | T   | 1   | T   |    |    |     |    |     |     |    |    |    |    |    |    |    |    |    |    |    |    | 1   | -   |   |     |
|                                    | SNOWFALL  |              |    |    |    |    |    |    |    |     | -   | -   | -  |    |     |    |     |     |    |    |    |    |    |    |    |    |    |    |    |    | -   | -   |   |     |
| CENTRAL MOUNTAIN 05<br>BUENA VISTA | SN ON GND |              |    |    |    |    |    |    |    |     | 1.0 |     |    |    |     |    |     |     |    |    |    |    |    |    |    |    |    |    |    |    |     |     |   |     |
|                                    | WTR EQUIV |              |    |    |    |    |    |    |    |     | -   |     |    |    |     |    |     |     |    |    |    |    |    |    |    |    |    |    |    |    |     |     |   |     |
|                                    | SNOWFALL  |              |    |    |    |    |    |    |    | T   | 1   | T   |    |    |     |    |     |     |    |    |    |    |    |    |    |    |    |    |    |    |     |     |   |     |
| COVINGTON FLTR PLT                 | SN ON GND |              |    |    |    |    |    |    |    |     | 1.5 |     |    |    |     |    |     |     |    |    |    |    |    |    |    |    |    |    |    |    |     |     |   |     |
|                                    | WTR EQUIV |              |    |    |    |    |    |    |    |     | -   |     |    |    |     |    |     |     |    |    |    |    |    |    |    |    |    |    |    |    |     |     |   |     |
|                                    | SNOWFALL  |              |    |    |    |    |    |    |    |     | T   |     |    |    |     |    |     |     |    |    |    |    |    |    |    |    |    |    |    |    |     |     |   |     |
| DALE ENTERPRISE                    | SN ON GND |              |    |    |    |    |    |    |    |     | 2.0 |     |    |    |     |    |     |     |    |    |    |    |    |    |    |    |    |    |    |    |     |     |   | 0.5 |
|                                    | WTR EQUIV |              |    |    |    |    |    |    |    |     | -   |     |    |    |     |    |     |     |    |    |    |    |    |    |    |    |    |    |    |    |     |     |   | -   |
|                                    | SNOWFALL  |              |    |    |    |    |    |    |    |     | 1.0 |     |    |    | T   |    |     |     |    |    |    |    |    |    |    |    |    |    |    |    |     |     |   | -   |
| GATHRIGHT DAM                      | SN ON GND |              |    |    |    |    |    |    |    |     | T   |     |    |    |     |    |     |     |    |    |    |    |    |    |    |    |    |    |    |    |     |     |   |     |
|                                    | WTR EQUIV |              |    |    |    |    |    |    |    |     | -   |     |    |    |     |    |     |     |    |    |    |    |    |    |    |    |    |    |    |    |     |     |   |     |
|                                    | SNOWFALL  |              |    |    |    |    |    |    |    |     | 1.0 |     |    |    | T   |    |     |     |    |    |    |    |    |    |    |    |    |    |    |    |     |     |   |     |
| GLASGOW 1 SE                       | SN ON GND |              |    |    |    |    |    |    |    |     | 0.5 | 1.9 |    |    | T   |    |     |     |    |    |    |    |    |    |    |    |    |    |    |    |     |     |   |     |
|                                    | WTR EQUIV |              |    |    |    |    |    |    |    |     | -   |     |    |    |     |    |     |     |    |    |    |    |    |    |    |    |    |    |    |    |     |     |   |     |
|                                    | SNOWFALL  |              |    |    |    |    |    |    |    |     | T   | 1   |    |    |     |    |     |     |    |    |    |    |    |    |    |    |    |    |    |    |     |     |   |     |
| HOT SPRINGS                        | SN ON GND |              |    |    |    |    |    |    |    |     | 1   |     |    |    |     |    |     |     |    |    |    |    |    |    |    |    |    |    |    |    |     |     |   |     |
|                                    | WTR EQUIV |              |    |    |    |    |    |    |    |     | -   |     |    |    |     |    |     |     |    |    |    |    |    |    |    |    |    |    |    |    |     |     |   |     |
|                                    | SNOWFALL  |              |    |    |    |    |    |    |    |     | 0.6 |     |    |    |     |    |     |     |    |    |    |    |    |    |    |    |    |    |    |    |     |     |   |     |
| LEXINGTON                          | SN ON GND |              |    |    |    |    |    |    |    |     | 1   | T   | T  |    |     |    |     |     |    |    |    |    |    |    |    |    |    |    |    |    |     |     |   |     |
|                                    | WTR EQUIV |              |    |    |    |    |    |    |    |     | -   |     |    |    |     |    |     |     |    |    |    |    |    |    |    |    |    |    |    |    |     |     |   |     |
|                                    | SNOWFALL  |              |    |    |    |    |    |    |    |     | 0.2 | 1.2 |    | T  |     |    |     |     |    |    |    |    |    |    |    |    |    |    |    |    |     |     |   |     |
| MILLGAP                            | SN ON GND |              |    |    |    |    |    |    |    |     | 1   | T   | T  |    |     |    |     |     |    |    |    |    |    |    |    |    |    |    |    |    |     |     |   |     |
|                                    | WTR EQUIV |              |    |    |    |    |    |    |    |     | -   |     |    |    |     |    |     |     |    |    |    |    |    |    |    |    |    |    |    |    |     |     |   |     |
|                                    | SNOWFALL  |              |    |    |    |    |    |    |    |     | 3.8 | 1.8 |    |    | 0.5 | T  |     |     |    |    |    |    |    |    |    |    |    |    |    |    |     |     |   | 0.5 |
|                                    | SN ON GND |              |    |    |    |    |    |    |    |     | 4   | 2   | 1  | 1  | T   | T  | T   | T   | T  | T  | T  | T  | T  | T  | T  | T  | T  | T  | T  | T  | T   | T   | T |     |

Snowfall: Includes snow and ice. Values for NWS stations (J index note) are Mid-Mid (LST).

Snow on ground: Includes snow, sleet, ice, and hail. Values for NWS stations (J index note) are observed at 12 UTC (GMT).

Water Equivalent: Given for NWS stations (J index note) only, when snow depth is 2 inches or more, and is measured at 18 UTC (GMT)

VIRGINIA  
201712

## SNOWFALL AND SNOW ON GROUND (INCHES)

| STATION                  |           | DAY OF MONTH |    |    |    |    |    |    |    |     |     |    |     |     |     |    |    |    |    |    |    |    |    |    |    |    |     |    |    |    |     |     |
|--------------------------|-----------|--------------|----|----|----|----|----|----|----|-----|-----|----|-----|-----|-----|----|----|----|----|----|----|----|----|----|----|----|-----|----|----|----|-----|-----|
|                          |           | 01           | 02 | 03 | 04 | 05 | 06 | 07 | 08 | 09  | 10  | 11 | 12  | 13  | 14  | 15 | 16 | 17 | 18 | 19 | 20 | 21 | 22 | 23 | 24 | 25 | 26  | 27 | 28 | 29 | 30  | 31  |
| MTN GROVE                | WTR EQUIV |              |    |    |    |    | -  | -  | -  | -   | -   | -  | -   | -   | -   | -  | -  | -  | -  | -  | -  | -  | -  | -  | -  | -  | -   | -  | -  | -  | -   | -   |
|                          | SNOWFALL  |              |    |    |    |    |    |    |    |     |     |    |     |     |     |    |    |    |    |    |    |    |    |    |    |    |     |    |    |    |     |     |
| MUSTOE 1 SW              | SN ON GND |              |    |    |    |    | -  | -  | -  | -   | -   | -  | -   | -   | -   | -  | -  | -  | -  | -  | -  | -  | -  | -  | -  | -  | -   | -  | -  | -  | -   |     |
|                          | SNOWFALL  |              |    |    |    |    |    | T  |    | 1.1 | 2.0 |    | 0.2 | 0.3 | 0.2 | T  |    | T  |    |    |    |    |    |    |    |    | 0.9 |    | T  |    | 0.1 | 0.4 |
| NEW CASTLE               | SN ON GND |              |    |    |    |    |    |    |    | 1   | T   | T  | T   | T   | T   | T  | T  | T  |    |    |    |    |    |    |    |    | T   | T  | T  | T  | T   |     |
|                          | WTR EQUIV |              |    |    |    |    |    |    |    | -   | -   | -  | -   | -   | -   | -  | -  | -  | -  | -  | -  | -  | -  | -  | -  | -  | -   | -  | -  | -  | -   |     |
| ROANOKE 8 N              | SNOWFALL  |              |    |    |    |    |    |    |    |     |     |    |     |     |     |    |    |    |    |    |    |    |    |    |    |    |     |    |    |    |     |     |
|                          | SN ON GND |              |    |    |    |    |    |    |    |     |     |    |     |     |     |    |    |    |    |    |    |    |    |    |    |    |     |    |    |    |     |     |
| ROANOKE INTL AP          | SNOWFALL  |              |    |    |    |    |    |    |    | 1.0 | 0.5 |    |     |     |     |    |    |    |    |    |    |    |    |    |    |    |     |    |    |    |     |     |
|                          | SN ON GND |              |    |    |    |    |    |    |    | 1   | 1   | T  |     |     |     |    |    |    |    |    |    |    |    |    |    |    |     |    |    |    |     |     |
| STAUNTON WTP             | SNOWFALL  |              |    |    |    |    |    |    |    |     |     |    |     |     |     |    |    |    |    |    |    |    |    |    |    |    |     |    |    |    |     |     |
|                          | SN ON GND |              |    |    |    |    |    |    |    |     |     |    |     |     |     |    |    |    |    |    |    |    |    |    |    |    |     |    |    |    |     |     |
| WAYNESBORO WTP           | SNOWFALL  |              |    |    |    |    |    |    |    | 0.8 | 2.2 |    |     |     |     |    |    |    |    |    |    |    |    |    |    |    |     |    |    |    |     |     |
|                          | SN ON GND |              |    |    |    |    |    |    |    | 1   | 3   |    |     |     |     |    |    |    |    |    |    |    |    |    |    |    |     |    |    |    |     |     |
| WILLIAMSVILLE 2 S        | WTR EQUIV |              |    |    |    |    |    |    |    |     |     |    |     |     |     |    |    |    |    |    |    |    |    |    |    |    |     |    |    |    |     |     |
|                          | SNOWFALL  |              |    |    |    |    |    |    |    |     |     |    |     |     |     |    |    |    |    |    |    |    |    |    |    |    |     |    |    |    |     |     |
| SOUTHWESTERN MOUNTAIN 06 | SN ON GND |              |    |    |    |    |    |    |    | 1   | T   |    |     |     |     |    |    |    |    |    |    |    |    |    |    |    |     |    |    |    |     |     |
|                          | SN ON GND |              |    |    |    |    |    |    |    |     |     |    |     |     |     |    |    |    |    |    |    |    |    |    |    |    |     |    |    |    |     |     |
| ABINGDON 3S              | SNOWFALL  |              |    |    |    |    |    |    |    | 2.0 | 0.1 |    |     |     |     |    |    |    |    |    |    |    |    |    |    |    |     |    |    |    |     |     |
|                          | SN ON GND |              |    |    |    |    |    |    |    | 2   | 2   | 1  |     |     |     |    |    |    |    |    |    |    |    |    |    |    |     |    |    |    |     |     |
| BIG STONE GAP            | SNOWFALL  |              |    |    |    |    |    |    |    |     |     |    |     |     |     |    |    |    |    |    |    |    |    |    |    |    |     |    |    |    |     |     |
|                          | SN ON GND |              |    |    |    |    |    |    |    |     |     |    |     |     |     |    |    |    |    |    |    |    |    |    |    |    |     |    |    |    |     |     |
| BLACKSBURG NWSO          | SNOWFALL  |              |    |    |    |    |    |    |    | 1.0 | 1.6 | T  |     | 1.2 | T   |    | T  |    |    |    |    |    |    |    |    |    |     |    |    |    |     |     |
|                          | SN ON GND |              |    |    |    |    |    |    |    | 1   | 2   | T  | T   | 1   | T   |    |    |    |    |    |    |    |    |    |    |    |     |    |    |    |     |     |
| BURKES GARDEN            | SNOWFALL  |              |    |    |    |    |    |    |    |     |     |    |     |     |     |    |    |    |    |    |    |    |    |    |    |    |     |    |    |    |     |     |
|                          | SN ON GND |              |    |    |    |    |    |    |    | T   | 0.5 |    |     | 3.0 | T   |    |    |    |    |    |    |    |    |    |    |    |     |    |    |    |     |     |
| CHRISTIANSBURG           | SNOWFALL  |              |    |    |    |    |    |    |    |     |     |    |     |     |     |    |    |    |    |    |    |    |    |    |    |    |     |    |    |    |     |     |
|                          | SN ON GND |              |    |    |    |    |    |    |    | T   | 1   |    |     | 3   | 3   | T  | T  |    |    |    |    |    |    |    |    |    |     |    |    |    |     |     |
| CLINTWOOD 1 W            | SNOWFALL  |              |    |    |    |    |    |    |    | 1.7 | 1.0 |    |     | 0.2 |     |    |    |    |    |    |    |    |    |    |    |    |     |    |    |    |     |     |
|                          | SN ON GND |              |    |    |    |    |    |    |    | 2   | 1   | 1  | T   | T   | T   |    |    |    |    |    |    |    |    |    |    |    |     |    |    |    |     |     |
| COPPER HILL              | SNOWFALL  |              |    |    |    |    |    |    |    |     |     |    |     |     |     |    |    |    |    |    |    |    |    |    |    |    |     |    |    |    |     |     |
|                          | SN ON GND |              |    |    |    |    |    |    |    |     |     |    |     |     |     |    |    |    |    |    |    |    |    |    |    |    |     |    |    |    |     |     |
| ELK CREEK 4SSW           | SNOWFALL  |              |    |    |    |    |    |    |    | 2.0 | 2.0 |    |     | 0.7 |     |    |    |    |    |    |    |    |    |    |    |    |     |    |    |    |     |     |
|                          | SN ON GND |              |    |    |    |    |    |    |    |     |     |    |     |     |     |    |    |    |    |    |    |    |    |    |    |    |     |    |    |    |     |     |
| GALAX WTP                | SNOWFALL  |              |    |    |    |    |    |    |    |     |     |    |     |     |     |    |    |    |    |    |    |    |    |    |    |    |     |    |    |    |     |     |
|                          | SN ON GND |              |    |    |    |    |    |    |    |     |     |    |     |     |     |    |    |    |    |    |    |    |    |    |    |    |     |    |    |    |     |     |
| GRUNDY                   | SNOWFALL  |              |    |    |    |    |    |    |    |     |     |    |     |     |     |    |    |    |    |    |    |    |    |    |    |    |     |    |    |    |     |     |
|                          | SN ON GND |              |    |    |    |    |    |    |    |     |     |    |     |     |     |    |    |    |    |    |    |    |    |    |    |    |     |    |    |    |     |     |

Snowfall: Includes snow and ice. Values for NWS stations (J index note) are Mid-Mid (LST).

Snow on ground: Includes snow, sleet, ice, and hail. Values for NWS stations (J index note) are observed at 12 UTC (GMT).

Water Equivalent: Given for NWS stations (J index note) only, when snow depth is 2 inches or more, and is measured at 18 UTC (GMT)

VIRGINIA  
201712

## SNOWFALL AND SNOW ON GROUND (INCHES)

| STATION              |           | DAY OF MONTH |    |    |    |    |    |    |     |     |    |    |     |    |    |    |    |    |    |    |    |    |    |    |    |     |     |    |    |    |    |     |  |     |
|----------------------|-----------|--------------|----|----|----|----|----|----|-----|-----|----|----|-----|----|----|----|----|----|----|----|----|----|----|----|----|-----|-----|----|----|----|----|-----|--|-----|
|                      |           | 01           | 02 | 03 | 04 | 05 | 06 | 07 | 08  | 09  | 10 | 11 | 12  | 13 | 14 | 15 | 16 | 17 | 18 | 19 | 20 | 21 | 22 | 23 | 24 | 25  | 26  | 27 | 28 | 29 | 30 | 31  |  |     |
| JOHN FLANNAGAN LAKE  | SNOWFALL  |              |    |    |    |    |    |    |     | -   | -  | -  | -   |    |    |    |    |    |    |    |    |    | -  | -  | -  | -   | -   | -  | -  | -  | -  | -   |  |     |
|                      | SN ON GND |              |    |    |    |    |    |    |     | -   | -  | -  | -   |    |    |    |    |    |    |    |    |    | -  | -  | -  | -   | -   | -  | -  | -  | -  | -   |  |     |
| LEBANON              | SNOWFALL  |              |    |    |    |    |    |    | 0.1 | 0.2 |    |    |     |    |    |    |    |    |    |    |    |    |    |    |    |     |     |    |    |    |    |     |  |     |
|                      | SN ON GND |              |    |    |    |    |    |    |     |     |    |    |     |    |    |    |    |    |    |    |    |    |    |    |    |     |     |    |    |    |    |     |  |     |
| NORA 4 SSE           | SNOWFALL  |              |    |    |    |    |    |    |     | 0.6 |    |    | 0.6 |    |    |    |    |    | T  |    |    |    |    |    |    | 0.5 | 0.4 | T  | T  |    |    | 0.4 |  |     |
|                      | SN ON GND |              |    |    |    |    |    |    |     | 1   |    |    | T   |    |    |    |    |    |    |    |    |    |    |    | T  | T   | T   | T  |    |    |    | T   |  |     |
| PULASKI 2 E          | SNOWFALL  |              |    |    |    |    |    | T  | 1.0 | 0.5 |    |    | T   |    |    |    |    |    |    |    |    |    |    |    |    |     |     |    |    |    |    |     |  |     |
|                      | SN ON GND |              |    |    |    |    |    |    | 1   | 1   | T  | T  | T   |    |    |    |    |    |    |    |    |    |    |    |    |     |     |    |    |    |    |     |  |     |
| RADFORD 3 N          | SNOWFALL  |              |    |    |    |    |    |    | -   | -   | -  | -  | -   | -  | -  | -  |    |    |    |    |    |    |    |    |    |     |     |    |    |    |    |     |  |     |
|                      | SN ON GND |              |    |    |    |    |    |    | -   | -   | -  | -  | -   | -  | -  | -  |    |    |    |    |    |    |    |    |    |     |     |    |    |    |    |     |  |     |
| RICHLANDS            | SNOWFALL  |              |    |    |    |    |    |    |     | T   |    |    | T   |    |    |    |    |    |    |    |    |    |    |    |    |     |     |    |    |    |    |     |  |     |
|                      | SN ON GND |              |    |    |    |    |    |    |     |     |    |    | T   |    |    |    |    |    |    |    |    |    |    |    |    |     |     | T  |    |    |    |     |  |     |
| SALTVILLE 1N         | SNOWFALL  |              |    |    |    |    |    | T  | T   |     |    |    | T   |    |    |    |    |    |    |    |    |    |    |    |    | T   |     |    |    |    |    |     |  |     |
|                      | SN ON GND |              |    |    |    |    |    | T  | T   |     |    |    | T   |    |    |    |    |    |    |    |    |    |    |    | T  |     |     |    |    |    |    |     |  |     |
| STAFFORDSVILLE 3 ENE | SNOWFALL  |              |    |    |    |    |    |    | 0.3 | 0.5 |    |    | 0.4 |    |    |    |    |    |    |    |    |    |    |    |    | 0.5 |     |    |    |    |    |     |  |     |
|                      | SN ON GND |              |    |    |    |    |    |    | T   | T   | T  |    | T   | T  | T  |    |    |    |    |    |    |    |    |    | 1  | T   |     |    |    |    |    |     |  | T   |
| WILLIS               | SNOWFALL  |              |    |    |    |    |    |    | 3.0 | 1.0 |    |    | 0.1 |    |    |    |    |    |    |    |    |    |    |    |    |     |     |    |    |    |    |     |  |     |
|                      | SN ON GND |              |    |    |    |    |    |    | 3   | 3   | 1  | T  | T   |    |    |    |    |    |    |    |    |    |    |    |    |     |     |    |    |    |    |     |  |     |
| WISE 1SE             | SNOWFALL  |              |    |    |    |    |    |    |     | 0.1 |    | T  | 0.4 |    |    |    |    |    |    |    |    |    |    |    |    |     | 0.6 |    |    |    |    |     |  | 0.2 |
|                      | SN ON GND |              |    |    |    |    |    |    |     |     |    | T  |     |    |    |    |    |    |    |    |    |    |    |    |    |     |     |    |    |    |    |     |  |     |
| WYTHEVILLE           | SNOWFALL  |              |    |    |    |    |    | T  | 2.3 | 0.5 |    |    | 1.2 |    |    |    |    |    | T  |    |    |    |    |    |    | T   |     |    |    |    |    |     |  |     |
|                      | SN ON GND |              |    |    |    |    |    | T  | 2   | 2   | 1  |    | 1   |    |    |    |    |    |    |    |    |    |    |    |    |     |     |    |    |    |    |     |  |     |

Snowfall: Includes snow and ice. Values for NWS stations (J index note) are Mid-Mid (LST).

Snow on ground: Includes snow, sleet, ice, and hail. Values for NWS stations (J index note) are observed at 12 UTC (GMT).

Water Equivalent: Given for NWS stations (J index note) only, when snow depth is 2 inches or more, and is measured at 18 UTC (GMT)

VIRGINIA  
201712

## PAN EVAPORATION AND WIND

| STATION  |      | DAY OF MONTH |    |    |    |    |    |    |    |    |    |    |    |    |    |    |    |    |    |    |    |    |    |    |    |    |    |    |    |    |    |    | TOTAL OR<br>AVERAGE |   |   |
|--|------|--------------|----|----|----|----|----|----|----|----|----|----|----|----|----|----|----|----|----|----|----|----|----|----|----|----|----|----|----|----|----|----|---------------------|---|---|
|  |      | 01           | 02 | 03 | 04 | 05 | 06 | 07 | 08 | 09 | 10 | 11 | 12 | 13 | 14 | 15 | 16 | 17 | 18 | 19 | 20 | 21 | 22 | 23 | 24 | 25 | 26 | 27 | 28 | 29 | 30 | 31 |                     |   |   |
| VIRGINIA<br>EASTERN PIEDMONT 02<br>JOHN H KERR DAM | WIND | -            | -  | -  | -  | -  | -  | -  | -  | -  | -  | -  | -  | -  | -  | -  | -  | -  | -  | -  | -  | -  | -  | -  | -  | -  | -  | -  | -  | -  | -  | -  | -                   | - | M |
|  | EVAP | -            | -  | -  | -  | -  | -  | -  | -  | -  | -  | -  | -  | -  | -  | -  | -  | -  | -  | -  | -  | -  | -  | -  | -  | -  | -  | -  | -  | -  | -  | -  | -                   | - | M |
|  | MAX  | -            | -  | -  | -  | -  | -  | -  | -  | -  | -  | -  | -  | -  | -  | -  | -  | -  | -  | -  | -  | -  | -  | -  | -  | -  | -  | -  | -  | -  | -  | -  | -                   | - | M |
|  | MIN  | -            | -  | -  | -  | -  | -  | -  | -  | -  | -  | -  | -  | -  | -  | -  | -  | -  | -  | -  | -  | -  | -  | -  | -  | -  | -  | -  | -  | -  | -  | -  | -                   | - | M |

Evaporation: Is measured in hundreths of inches.

Wind: Is measured in miles.

Max and Min: The maximum and minimum temperatures (Fahrenheit) of the water in the evaporation pan.

# STATION INDEX

| STATION                      | INDEX NO. | DIVISION | COUNTY         | LATITUDE | LONGITUDE | ELEVATION<br>(IN FEET) | OBSERVATION<br>TIME AND<br>TABLES |        |      |                        |
|------------------------------|-----------|----------|----------------|----------|-----------|------------------------|-----------------------------------|--------|------|------------------------|
|                              |           |          |                |          |           |                        | LOCAL STD TIME                    |        |      |                        |
|                              |           |          |                |          |           |                        | TEMP                              | PRECIP | EVAP | SPECIAL<br>SEE (NOTES) |
| VIRGINIA                     |           |          |                |          |           |                        |                                   |        |      |                        |
| ABINGDON 3S                  | 0021      | 06       | WASHINGTON     | 36 40    | 81 58W    | 1925                   | 06                                | 06     |      | H                      |
| ALBERTA 5N                   | 0079      | 02       | BRUNSWICK      | 36 56    | 77 54W    | 376                    |                                   | 08     |      | H                      |
| ALTAVISTA                    | 0166      | 03       | CAMPBELL       | 37 7     | 79 17W    | 529                    |                                   | 07     |      | CH                     |
| AMELIA COURTHOUSE 1          | 0187      | 02       | AMELIA         | 37 21    | 77 59W    | 345                    | 08                                | 08     |      | H                      |
| APPOMATTOX                   | 0243      | 03       | APPOMATTOX     | 37 20    | 78 50W    | 850                    | 07                                | 07     |      | H                      |
| ASHLAND                      | 0327      | 02       | HANOVER        | 37 45    | 77 29W    | 220                    | 18                                | 18     |      | H                      |
| BEDFORD                      | 0551      | 03       | BEDFORD        | 37 20    | 79 30W    | 894                    |                                   | 07     |      | H                      |
| BIG STONE GAP                | 0735      | 06       | WISE           | 36 51    | 82 48W    | 1466                   | 08                                | 08     |      | H                      |
| BLACKSBURG NWSO              | 0766      | 06       | MONTGOMERY     | 37 12    | 80 25W    | 2103                   | 07                                | 07     |      | CH                     |
| BREMO BLUFF                  | 0993      | 02       | FLUVANNA       | 37 43    | 78 17W    | 225                    | 07                                | 07     |      | CH                     |
| BROOKNEAL                    | 1082      | 03       | CAMPBELL       | 37 4     | 78 57W    | 408                    | 07                                | 07     |      | H                      |
| BUCKINGHAM                   | 1136      | 02       | BUCKINGHAM     | 37 30    | 78 32W    | 580                    |                                   | 07     |      | H                      |
| BUENA VISTA                  | 1159      | 05       | ROCKBRIDGE     | 37 44    | 79 22W    | 840                    |                                   | 07     |      | H                      |
| BURKES GARDEN                | 1209      | 06       | TAZEWELL       | 37 5     | 81 20W    | 3068                   | 07                                | 07     |      | H                      |
| CAMP PICKETT                 | 1322      | 02       | NOTTOWAY       | 37 2     | 77 57W    | 330                    | 08                                | 08     |      | CH                     |
| CHARLOTTESVILLE 2W           | 1593      | 03       | ALBEMARLE      | 38 2     | 78 31W    | 866                    | 08                                | 08     |      | H                      |
| CHASE CITY                   | 1606      | 02       | MECKLENBURG    | 36 47    | 78 29W    | 510                    | 17                                | 17     |      | H                      |
| CHATHAM                      | 1614      | 03       | PITTSYLVANIA   | 36 49    | 79 25W    | 651                    | 07                                | 07     |      | CH                     |
| CHRISTIANSBURG               | 1692      | 06       | MONTGOMERY     | 37 8     | 80 24W    | 2100                   | 07                                | 07     |      | H                      |
| CLARKSVILLE                  | 1746      | 02       | MECKLENBURG    | 36 37    | 78 33W    | 330                    | 07                                | 07     |      | H                      |
| CLINTWOOD 1 W                | 1825      | 06       | DICKENSON      | 37 9     | 82 29W    | 1780                   | 07                                | 07     |      | H                      |
| CONCORD 4 SSW                | 1955      | 03       | CAMPBELL       | 37 17    | 78 58W    | 815                    |                                   | 07     |      | H                      |
| COPPER HILL                  | 1999      | 06       | FLOYD          | 37 5     | 80 8W     | 2857                   | 07                                | 07     |      | H                      |
| CORBIN                       | 2009      | 02       | CAROLINE       | 38 12    | 77 22W    | 220                    | 09                                | 09     |      | H                      |
| COVINGTON FLTR PLT           | 2044      | 05       | ALLEGHANY      | 37 49    | 79 59W    | 1244                   | 07                                | 07     |      | CH                     |
| CROZIER                      | 2142      | 02       | GOOCHLAND      | 37 40    | 77 53W    | 350                    | 07                                | 07     |      | H                      |
| DALE ENTERPRISE              | 2208      | 05       | ROCKINGHAM     | 38 27    | 78 56W    | 1358                   | 07                                | 07     |      | CH                     |
| DANVILLE RGNL AP             | 2250      | 03       | PITTSYLVANIA   | 36 34    | 79 20W    | 571                    | 24                                | 24     |      | CH                     |
| DISPUTANTA                   | 2400      | 01       | PRINCE GEORGE  | 37 7     | 77 12W    | 130                    | 07                                | 07     |      | H                      |
| ELK CREEK 4SSW               | 2730      | 06       | GRAYSON        | 36 40    | 81 12W    | 3439                   | 07                                | 07     |      | H                      |
| EMPORIA 1 WNW                | 2790      | 01       | GREENSVILLE    | 36 42    | 77 34W    | 100                    | 08                                | 08     |      | H                      |
| FARMVILLE 2 N                | 2941      | 02       | CUMBERLAND     | 37 20    | 78 23W    | 450                    | 07                                | 07     |      | CH                     |
| FREDERICKSBURG SEWAGE        | 3204      | 01       | FREDERICKSBURG | 38 17    | 77 27W    | 60                     | 07                                | 07     |      | H                      |
| FREE UNION                   | 3213      | 03       | ALBEMARLE      | 38 5     | 78 35W    | 590                    | 07                                | 07     |      | H                      |
| FRONT ROYAL                  | 3229      | 04       | WARREN         | 38 54    | 78 11W    | 930                    | 06                                | 06     |      | CH                     |
| GALAX WTP                    | 3272      | 06       | CARROLL        | 36 39    | 80 55W    | 2341                   | 07                                | 07     |      | CH                     |
| GATHRIGHT DAM                | 3310      | 05       | ALLEGHANY      | 37 57    | 79 57W    | 1770                   | 07                                | 07     |      | CH                     |
| GLASGOW 1 SE                 | 3375      | 05       | ROCKBRIDGE     | 37 37    | 79 26W    | 737                    |                                   | 07     |      | H                      |
| GRUNDY                       | 3640      | 06       | BUCHANAN       | 37 17    | 82 5W     | 1170                   | 07                                | 07     |      | H                      |
| HOLCOMB ROCK                 | 4039      | 03       | BEDFORD        | 37 33    | 79 24W    | 900                    |                                   | 07     |      | H                      |
| HOLLAND 1 E                  | 4044      | 01       | SUFFOLK        | 36 41    | 76 46W    | 80                     | 08                                | 08     |      | H                      |
| HOPEWELL                     | 4101      | 01       | PRINCE GEORGE  | 37 18    | 77 17W    | 40                     | 16                                | 16     |      | H                      |
| HOT SPRINGS                  | 4128      | 05       | BATH           | 37 60    | 79 50W    | 2244                   | 07                                | 07     |      | H                      |
| HUDDLESTON 4 SW              | 4148      | 03       | BEDFORD        | 37 8     | 79 32W    | 897                    |                                   | 07     |      | H                      |
| JOHN FLANNAGAN LAKE          | 4410      | 06       | DICKENSON      | 37 14    | 82 21W    | 1460                   | 07                                | 07     |      | H                      |
| JOHN H KERR DAM              | 4414      | 02       | MECKLENBURG    | 36 36    | 78 18W    | 250                    | 08                                | 08     | 08   | CH                     |
| KEYSVILLE 2 S                | 4568      | 02       | CHARLOTTE      | 37 1     | 78 29W    | 625                    | 07                                | 07     |      | H                      |
| LEBANON                      | 4777      | 06       | RUSSELL        | 36 54    | 82 2W     | 1912                   | 07                                | 07     |      | H                      |
| LEXINGTON                    | 4876      | 05       | ROCKBRIDGE     | 37 47    | 79 26W    | 1097                   | 07                                | 07     |      | H                      |
| LOUISA                       | 5050      | 02       | LOUISA         | 38 3     | 78 0W     | 420                    | 18                                | 18     |      | H                      |
| LURAY 5 E                    | 5096      | 04       | PAGE           | 38 40    | 78 22W    | 1400                   | 08                                | 08     |      | H                      |
| LYNCHBURG INTL AP R          | 5120      | 03       | CAMPBELL       | 37 19    | 79 12W    | 940                    | 24                                | 24     |      | HJ                     |
| MANASSAS                     | 5204      | 04       | MANASSAS       | 38 44    | 77 30W    | 245                    | 07                                | 07     |      | H                      |
| MARTINSVILLE FLTR PLT        | 5300      | 03       | HENRY          | 36 42    | 79 52W    | 760                    | 07                                | 07     |      | H                      |
| MEADOWS OF DAN 5 SW          | 5453      | 03       | PATRICK        | 36 40    | 80 27W    | 2225                   | 07                                | 07     |      | H                      |
| MILLGAP                      | 5595      | 05       | HIGHLAND       | 38 18    | 79 43W    | 2421                   | 06                                | 06     |      | CH                     |
| MONTEBELLO FISH CULTURAL STN | 5690      | 03       | NELSON         | 37 51    | 79 8W     | 2667                   | 07                                | 07     |      | CH                     |
| MONTICELLO                   | 5700      | 03       | ALBEMARLE      | 38 1     | 78 27W    | 758                    | 07                                | 07     |      | H                      |
| MT WX 3                      | 5853      | 04       | CLARKE         | 39 4     | 77 54W    | 1550                   | 07                                | 07     |      | H                      |
| MTN GROVE                    | 5756      | 05       | BATH           | 38 6     | 79 53W    | 1775                   |                                   | 07     |      | H                      |
| MUSTOE 1 SW                  | 5880      | 05       | HIGHLAND       | 38 19    | 79 40W    | 2367                   | 24                                | 24     |      | CH                     |
| NEW CASTLE                   | 6012      | 05       | CRAIG          | 37 31    | 80 6W     | 1258                   |                                   | 07     |      | H                      |
| NORA 4 SSE                   | 6125      | 06       | DICKENSON      | 37 1     | 82 19W    | 2650                   | 07                                | 07     |      | H                      |
| NORFOLK INTL AP R            | 6139      | 01       | NORFOLK (CITY) | 36 54    | 76 12W    | 30                     | 24                                | 24     |      | HJ                     |
| NORFOLK S                    | 6147      | 01       | NORFOLK (CITY) | 36 52    | 76 14W    | 10                     | 24                                | 24     |      | H                      |

# STATION INDEX

| STATION                          | INDEX NO. | DIVISION | COUNTY         | LATITUDE | LONGITUDE | ELEVATION<br>(IN FEET) | OBSERVATION<br>TIME AND<br>TABLES |        |      |                        |
|----------------------------------|-----------|----------|----------------|----------|-----------|------------------------|-----------------------------------|--------|------|------------------------|
|                                  |           |          |                |          |           |                        | LOCAL STD TIME                    |        |      |                        |
|                                  |           |          |                |          |           |                        | TEMP                              | PRECIP | EVAP | SPECIAL<br>SEE (NOTES) |
| NORTH                            | 6161      | 01       | MATHEWS        | 37 26    | 76 26W    | 10                     | 07                                | 07     |      | H                      |
| PAINTER 2W                       | 6475      | 01       | ACCOMACK       | 37 35    | 75 49W    | 30                     | 16                                | 16     |      | CH                     |
| PALMYRA 3S                       | 6491      | 02       | FLUVANNA       | 37 49    | 78 16W    | 410                    | 06                                | 06     |      | H                      |
| PEDLAR DAM                       | 6593      | 03       | AMHERST        | 37 40    | 79 17W    | 1024                   |                                   | 07     |      | CH                     |
| PETERSBURG                       | 6656      | 02       | PETERSBURG     | 37 14    | 77 24W    | 19                     | 07                                | 07     |      | H                      |
| PIEDMONT RSCH STN                | 6712      | 04       | ORANGE         | 38 14    | 78 7W     | 520                    | 08                                | 08     |      | CH                     |
| PULASKI 2 E                      | 6955      | 06       | PULASKI        | 37 3     | 80 47W    | 1850                   | 07                                | 07     |      | CH                     |
| PURCELLVILLE                     | 4909      | 04       | LOUDOUN        | 39 9     | 77 43W    | 510                    | 08                                | 08     |      | H                      |
| RADFORD 3 N                      | 6999      | 06       | PULASKI        | 37 12    | 80 35W    | 1800                   | 08                                | 08     |      | H                      |
| RICHLANDS                        | 7174      | 06       | TAZEWELL       | 37 6     | 81 48W    | 1910                   | 07                                | 07     |      | H                      |
| RICHMOND INTL AP R               | 7201      | 02       | HENRICO        | 37 30    | 77 19W    | 164                    | 24                                | 24     |      | HJ                     |
| ROANOKE 8 N                      | 7278      | 05       | ROANOKE        | 37 22    | 79 58W    | 1157                   | 07                                | 07     |      | H                      |
| ROANOKE INTL AP R                | 7285      | 05       | ROANOKE        | 37 19    | 79 58W    | 1175                   | 24                                | 24     |      | HJ                     |
| ROCKY MT                         | 7338      | 03       | FRANKLIN       | 36 59    | 79 54W    | 1315                   | 07                                | 07     |      | CH                     |
| S BOSTON                         | 7925      | 03       | HALIFAX        | 36 42    | 78 53W    | 329                    | 07                                | 07     |      | H                      |
| SALTVILLE 1N                     | 7506      | 06       | SMYTH          | 36 53    | 81 46W    | 1733                   | 07                                | 07     |      | H                      |
| SOMERSET                         | 7904      | 04       | ORANGE         | 38 15    | 78 16W    | 510                    | 08                                | 08     |      | H                      |
| SPERRYVILLE                      | 7985      | 04       | RAPPAHANNOCK   | 38 39    | 78 14W    | 750                    | 06                                | 06     |      | H                      |
| STAFFORDSVILLE 3 ENE             | 8022      | 06       | GILES          | 37 16    | 80 43W    | 1906                   | 07                                | 07     |      | CH                     |
| STAUNTON WTP                     | 8062      | 05       | AUGUSTA        | 38 10    | 79 5W     | 169                    | 08                                | 08     |      | CH                     |
| STERLING (RCS)                   | 8084      | 04       | LOUDOUN        | 38 59    | 77 29W    | 288                    | 07                                | 07     |      | H                      |
| STONY CREEK 2 N                  | 8129      | 01       | SUSSEX         | 36 58    | 77 24W    | 105                    | 08                                | 08     |      | H                      |
| STUART                           | 8170      | 03       | PATRICK        | 36 38    | 80 15W    | 1375                   | 07                                | 07     |      | H                      |
| SUFFOLK LAKE KILBY               | 8192      | 01       | SUFFOLK        | 36 44    | 76 36W    | 22                     | 24                                | 24     |      | H                      |
| VIENNA                           | 8737      | 04       | FAIRFAX        | 38 54    | 77 17W    | 418                    | 07                                | 07     |      | H                      |
| WAKEFIELD 1NW                    | 8800      | 01       | SUSSEX         | 36 59    | 77 0W     | 113                    | 24                                | 24     |      | CH                     |
| WALKERTON 2 NW                   | 8829      | 01       | KING AND QUEEN | 37 45    | 77 2W     | 50                     | 18                                | 18     |      | H                      |
| WALLACETON LK DRUMMOND           | 8837      | 01       | CHESAPEAKE     | 36 36    | 76 26W    | 20                     | 08                                | 08     |      | H                      |
| WALLOPS ISLAND NASA TEST FACIL R | 8849      | 01       | ACCOMACK       | 37 56    | 75 28W    | 46                     | 24                                | 24     |      | HJ                     |
| WARSAW 2 NW                      | 8894      | 01       | RICHMOND       | 37 59    | 76 47W    | 140                    | 18                                | 18     |      | H                      |
| WASHINGTON DULLES INTL AP R      | 8903      | 04       | LOUDOUN        | 38 56    | 77 27W    | 290                    | 24                                | 24     |      | HJ                     |
| WASHINGTON REAGAN NATL AP R      | 8906      | 04       | ARLINGTON      | 38 51    | 77 2W     | 10                     | 24                                | 24     |      | HJ                     |
| WAYNESBORO WTP                   | 8941      | 05       | WAYNESBORO     | 38 5     | 78 53W    | 1270                   | 07                                | 07     |      | H                      |
| WEST POINT 2 NW                  | 9025      | 01       | KING WILLIAM   | 37 34    | 76 48W    | 20                     | 17                                | 17     |      | H                      |
| WILLIAMSBURG 2 N                 | 9151      | 01       | YORK           | 37 18    | 76 42W    | 70                     | 24                                | 24     |      | CH                     |
| WILLIAMSVILLE 2 S                | 9159      | 05       | BATH           | 38 11    | 79 35W    | 1640                   |                                   | 07     |      | CH                     |
| WILLIS                           | 9169      | 06       | FLOYD          | 36 55    | 80 30W    | 2810                   |                                   | 07     |      | CH                     |
| WINCHESTER                       | 9181      | 04       | FREDERICK      | 39 11    | 78 9W     | 720                    | 07                                | 07     |      | H                      |
| WINCHESTER 7 SE                  | 9186      | 04       | FREDERICK      | 39 11    | 78 7W     | 680                    | 08                                | 08     |      | H                      |
| WINTERPOCK 4 W                   | 9213      | 02       | CHESTERFIELD   | 37 19    | 77 39W    | 300                    |                                   | 07     |      | H                      |
| WISE 1SE                         | 9215      | 06       | WISE           | 36 58    | 82 33W    | 2564                   | 09                                | 09     |      | CH                     |
| WOODSTOCK 2 NE                   | 9263      | 04       | SHENANDOAH     | 38 54    | 78 28W    | 675                    | 07                                | 07     |      | H                      |
| WOOLWINE                         | 9272      | 03       | PATRICK        | 36 47    | 80 17W    | 1500                   |                                   | 07     |      | H                      |
| WYTHEVILLE                       | 9301      | 06       | WYTHE          | 36 58    | 81 5W     | 2458                   | 07                                | 07     |      | H                      |

# REFERENCE NOTES

**STATION NAMES:** Name of the city, town or locality. Figures and letters following the station names indicate the distance in miles and direction from the post office or town community center.

**DIVISIONS:** Areas within a state of similar climatological characteristics. Division averages are calculated using data from stations that record temperature and/or precipitation. Station Precipitation totals flagged with an 'F' or 'M' are excluded from the Divisional Average calculations of precipitation. Stations with monthly Temperature averages flagged with an 'F' or 'M' are included in the Divisional Average if there are no more than 9 flagged or missing daily values in the month, else they are excluded from the divisional average for temperature.

**NORMALS:** The average value of the meteorological element over a time period. Effective 1 January 2012, the averaging period for station departures is 1981 to 2010. The normals for National Weather Service localities have been adjusted so as to be representative for the current observation site.

The January 2011 through December 2015 publications incorrectly state the computation of divisional departures. Climate Division departures have been, and continue to be, computed from 1971-2000 Normals, not 1981-2010 as stated. Station departures are accurately described as departures from 1981-2010.

**MONTHLY DEGREE DAY TOTALS:** One heating (cooling) degree day is accumulated for each whole degree that the daily mean temperature is below (above) 65 degrees Fahrenheit.

**PRECIPITATION:** Values shown in hundredths of inches are water equivalent totals, i.e., total of liquid and melted frozen precipitation. In the "Monthly Summarized Data" table the total snow and sleet values shown in tenths of inches are unmelted amounts. The max depth on ground values of snow and sleet shown in whole inches are cumulative unmelted amounts. The number of days with .10, .50, 1.00 or more refers to water equivalents.

**PRECIPITATION QUALITY CONTROL:** The NCEI quality control process may flag precipitation data that are spatially inconsistent, exceed climatological limits, or are inconsistent with prevailing weather patterns.

**TEMPERATURE:** Original temperature values are given in the "Daily Temperature" table. Summary temperature information (averages, departures, extremes, monthly degree day totals) is based on the values labeled MAX/MIN.

**WIND:** (As shown in the "Evaporation and Wind" table) the total wind movement in miles over the evaporation pan as determined by an anemometer recorder located 6-8 inches above the pan.

## SYMBOLS AND LETTERS USED IN THE STATION INDEX TABLE

C Station is equipped with recording rain gage (R) but values in this bulletin are from a non-recording rain gage unless indicated by an R.  
G Observations appear in the "Soil Temperatures" table.  
H Observations appear in the "Snowfall and Snow on the Ground" table.  
J Station also published as a Local Climatological Data publication.  
VAR Observation time varies.  
SR / SS Observation time near sunrise / Observation time near sunset, respectively.

## SYMBOLS AND LETTERS USED IN THE DATA TABLES

(DAILY DATA ARE FOR THE 24 HOURS IMMEDIATELY PRECEDING OBSERVATION TIME.)

BLANK Entries in the "Monthly Summarized Data" table indicate no record.

BLANK Entries in the "Daily Precipitation" and "Snowfall and Snow on the Ground" tables indicate zero.

BLANK Entries in the "Daily Temperature" table indicate a missing record

- No record. Data not recorded or not received in time for publication.

+ Precipitation or temperature extremes occurred on one or more previous dates during the month.

\* Rain gage not read. Precipitation is included in the amount following the asterisks.

Time distribution may not be known. A \* preceding the monthly total indicates precipitation amount is being carried forward to next month's total, and may include amounts from the previous month(s).

a As a subscript, indicates accumulated total.

A Amount of precipitation is the total of observer's entries for the current month. It may include precipitation that occurred during the previous month. Refer to earlier bulletin to determine date of last

reading. (Hawaii stations)

B Divisional Departure from normals are computed using 1971-2000 normals.

E Normalized HDD/CDD Calculation. E is appended to the HDD/CDD Calculation when 1-9 individual daily TMAX and/or TMIN values are missing and a Normalized HDD/CDD Calculation is provided. M appears alone if 10 or more daily values are missing.

F Monthly calculation flagged value. F is appended to average and/or total values computed which exclude one or more daily data values that have been flagged by the GHCN-Daily Dataset

M Insufficient or partial data. M is appended to average and/or total values computed with 1-9 daily values missing. M appears alone if 10 or more daily values are missing, (8 or more for wind and evaporation).

N Indicates snow fall or Snowdepth totals are computed with one or more missing days.

R Amounts from recording rain gage.

T Trace. An amount too small to measure.

**SEASONAL TABLES:** Monthly and seasonal snowfall and heating degree days for the 12 months ending with the June data are published in the July issue of this bulletin. Cooling degree days for the calendar year are published in the "Climatological Data Annual Summary."

Information concerning the history of changes in locations, exposure, etc. of substations is kept on file at the National Centers for Environmental Information. Historical information of regular National Weather Service Offices may be obtained from the "Local Climatological Data" annual publication. The contents of this publication may be reprinted or otherwise used freely, with proper credit to the National Centers For Environmental Information. The data are also available digitally.

Effective with the January 2011 Data-Month, COOP Observer Names are no longer included in the Monthly and Annual Climatological Data Publications. This information is not published to ensure the privacy of personal information pursuant to Section 208 of the E-Government Act of 2002 (44 USC 3601).

As of the 2011 Data-Year, Station and Climate Division Maps are no longer being included in the CD Publications. NCEI's Products Branch provides updated Station Maps for various data networks via the Historical Observing Metadata Repository: <http://www.ncdc.noaa.gov/homr>.

The GHCN-Daily Quality Control Flags shown below are displayed as superscripts with the data. For more information on Global Historical Climatology Network - Daily and flags, see: <http://www.ncdc.noaa.gov/oa/climate/ghcn-daily/> and Comprehensive Automated Quality Assurance of Daily Surface Observations. Durre, Imke, Matthew J. Menne, Byron E. Gleason, Tamara G. Houston, Russell S. Vose, 2010: J. Appl. Meteor. Climatol., 49, 16151633. doi: 10.1175/2010JAMC2375.1

|   |   |
|---|---|
| Blank = Passed All checks                     | N = failed naught check                                       |
| D = failed duplicate check                    | O = failed climatological outlier check                       |
| G = failed gap check                          | R = failed lagged range check                                 |
| I = failed internal consistency check         | S = failed spatial consistency check                          |
| K = failed streak/frequent-value check        | T = failed temporal consistency check                         |
| L = failed check on length of multiday period | W = temperature too warm for snow                             |
| M = failed megaconsistency check              | X = failed bounds check                                       |
|   | Z = flagged as a result of an official Datzilla investigation |

Beginning with the January 2013 CD Publication, monthly mean temperature calculations have changed to the National Data Stewardship Team standard. Monthly maximum and minimum temperatures are not rounded until after the monthly mean temperature is calculated. This is the most accurate outcome, but may be slightly different from the mean derived from rounded monthly maximum and minimum.

The climate division temperature and precipitation values in this publication are based on simple averages from the current set of NWS-Designated Open and Published COOP and First Order Sites within each division. These values differ from those found in NCEI's nClimDiv product. Beginning in February 2014, the nClimDiv product is used by NCEI's Monitoring Branch and in its monthly climate reports. For more details on nClimDiv, please go to <http://www.ncdc.noaa.gov/monitoring-references/maps/us-climate-divisions.php>.

Effective January 2016, Alaska's Climate Divisions are updated to reflect the 13 climate divisional boundaries established by University of Alaska-Fairbanks, NWS, NCEI, Oregon State University, and University of Nebraska-Lincoln. For more details regarding the updated Alaska Climate Divisions, see: <http://journals.ametsoc.org/doi/pdf/10.1175/JAMC-D-11-0168.1> (Bienek et al., 2012).

NOAA National Centers for Environmental Information  
Attn: Customer Engagement Branch  
151 Patton Avenue  
Asheville, NC 28801-5001

Customer Services Number: (828) 271-4800, option 2  
TDD : (828) 271-4010  
Fax number: (828) 271-4876

NCEI now offers free online access to the *Climatological Data* publication.  
Go to : [www.ncdc.noaa.gov](http://www.ncdc.noaa.gov) and choose Most Popular.