



CLIMATOLOGICAL DATA

VIRGINIA

JUNE 2016

VOLUME 126 NUMBER 06

ISSN 0364-5630

GHCND Ver: 3.22-upd-2016092005

JUNE PRECIPITATION BY YEAR

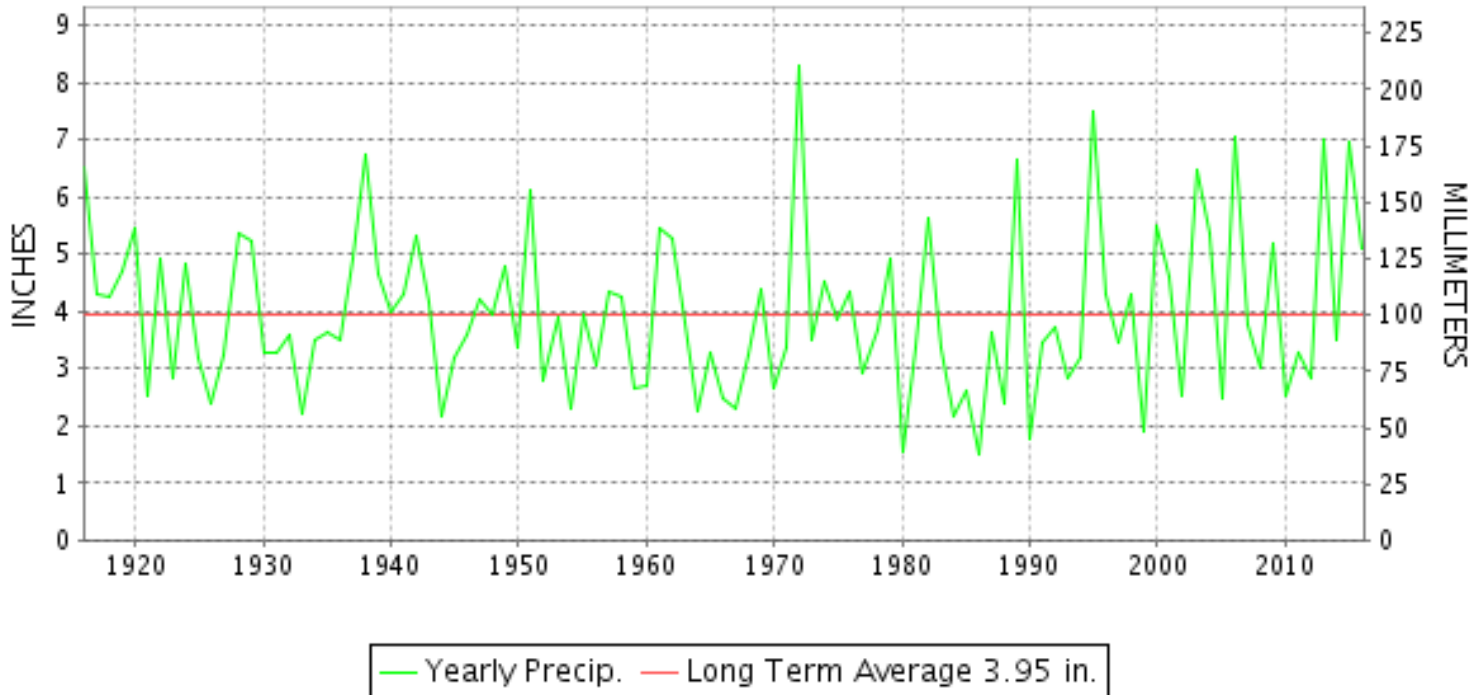

TEMPERATURE AND PRECIPITATION EXTREMES

VIRGINIA

HIGHEST TEMPERATURE	104	JUNE 17	EMPORIA 1 WNW
LOWEST TEMPERATURE	35	JUNE 10+	MILLGAP
GREATEST TOTAL PRECIPITATION	10.61		COVINGTON FLTR PLT
LEAST TOTAL PRECIPITATION	2.53		STUART
GREATEST 1 DAY PRECIPITATION	4.20	JUNE 24	COVINGTON FLTR PLT
GREATEST TOTAL SNOWFALL	T		3 STATIONS

"I certify that this is an official publication of the National Oceanic and Atmospheric Administration (NOAA) It is compiled using information from weather observing sites supervised by NOAA/National Weather Service and received at the National Centers for Environmental Information(NCEI), Asheville, North Carolina 28801."

Director
National Centers for Environmental Information

noaa

National
Oceanic and
Atmospheric Administration

National
Environmental Satellite, Data
and Information Service

National
Centers for Environmental Information
Asheville, North Carolina

VIRGINIA
201606

MONTHLY STATION AND DIVISION SUMMARY

STATION	TEMPERATURE (°F)											PRECIPITATION (IN)												
	AVERAGE MAXIMUM	AVERAGE MINIMUM	AVERAGE	DEPARTURE FROM NORMAL	HIGHEST	DATE	LOWEST	DATE	HEATING DEG. DAYS	COOLING DEG. DAYS	NO. OF DAYS				TOTAL	DEPARTURE FROM NORMAL	GREATEST 24 HOURS	DATE	ICE PELLETS, SNOW			NO. OF DAYS		
											MAX		MIN						TOTAL	MAX DEPTH ON GROUND	DATE	.10 OR MORE	.50 OR MORE	1.00 OR MORE
											>=90	<=32	<=32	<=0										
PALMYRA 3S	84.1	60.7	72.4	2.5	94	13	46	09	4	234	3	0	0	0	3.00	-0.65	1.30	17	M			6	3	1
PETERSBURG	84.1M	62.9M	73.5M	-1.5	93	12	51	08	0	263E	2	0	0	0	M 3.90	0.29	1.95	16	M			6	2	1
RICHMOND INTL AP	84.5	64.5	74.5	-0.8	94	12	49	09	0	295	3	0	0	0	7.81	3.88	3.63	03	0.0	0		7	5	2
SANDSTON	M	M	M								0	0	0	0	M				M					
WINTERPOCK 4 W															4.58		2.46	17	M			4	3	1
--DIVISIONAL DATA-----> WESTERN PIEDMONT 03			73.5	1.1B										4.52	0.94B									
ALTAVISTA														3.83		2.10	24	0.0	0			6	2	1
APPOMATTOX	83.7	62.4	73.1	0.9	92	17+	55	09	1	250	3	0	0	0	4.10	0.15	1.18	05	0.0	0		7	3	2
BEDFORD 4 NW														6.09		2.68	24	0.0	0			7	3	2
BROOKNEAL	85.6	60.2	72.9	3.7	94	13+	46	09	2	245	3	0	0	0	8.38	5.41	2.42	24	0.0	0		10	8	2
CHARLOTTESVILLE 2W	83.4	64.1	73.8	0.2	92	12	56	09	0	270	3	0	0	0	4.98	0.82	1.16	17	0.0	0		7	4	2
CHATHAM	82.3	57.5	69.9	-1.0	89	12	46	10+	8	165	0	0	0	0	4.55	0.81	1.68	24	0.0	0		7	3	2
CONCORD 4 SSW														6.18		1.80	24	0.0	0			10	4	2
DANVILLE RGNL AP	85.5	62.4	74.0	-0.8	94	12	48	09	0	276	4	0	0	0	7.70	3.86	1.82	15	0.0	0		11	6	3
FREE UNION	81.8	58.8	70.3		91	13	46	09	7	174	3	0	0	0	A 4.08		0.60	23	0.0	0		5	2	0
HOLCOMB ROCK														6.48		2.65	24	0.0	0			8	4	2
HUDDLESTON 4 SW														2.79		1.53	24	0.0	0			3	1	1
LYNCHBURG INTL AP	83.1	61.6	72.3	0.7	92	12+	48	09	1	229	3	0	0	0	6.27	2.65	3.54	23	T	0		5	4	1
MARTINSVILLE FLTR PLT	86.4M	58.0	72.2M	0.5	94	12	45	10+	0	231E	5	0	0	0	4.54	0.79	1.30	05	0.0	0		7	3	3
MEADOWS OF DAN 5 SW	83.2M	58.3	70.7M		91	12	48	10+	3E	184E	3	0	0	0	3.20		1.14	04	0.0	0		6	1	1
MONTEBELLO FISH CULTURAL STN	M	M	M		90	12	44	22	16E	129E	1	0	0	0	M				M					
MONTECELLO	81.6M	63.0M	72.3M	0.8	91	12	56	09	0	227E	2	0	0	0	M 5.82	1.86	2.00	05	0.0	0		7	4	3
PEDLAR DAM														8.60		3.55	05	0.0	0			10	4	2
ROCKY MT	85.0M	60.2M	72.6M	1.5	94	12	46	09	4E	239E	3	0	0	0	3.70	-0.82	1.26	24	0.0	0		8	3	1
SOUTH BOSTON	85.9	62.1	74.0	1.2	96	13	50	09	0	277	4	0	0	0	7.11	2.82	1.78	06	0.0	0		6	6	4
STUART	85.4	59.2	72.3	0.3	93	12	46	09	3	228	5	0	0	0	2.53	-2.46	0.84	24	0.0	0		7	2	0
TYE RVR 1 SE	M	M	M								0	0	0	0	M				0.0	0				
WOOLWINE														5.52		1.58	03	0.0	0			7	4	2
--DIVISIONAL DATA-----> NORTHERN 04			72.3	0.7B										5.30	1.35B									
EDINBURG	M	M	M								0	0	0	0	M				M					
FRONT ROYAL	82.7	60.8	71.8	0.6	94	12	51	10+	4	213	1	0	0	0	3.81	-0.22	1.86	17	0.0	0		6	2	1
LINCOLN	86.0M	59.6M	72.8M	2.7	93	30+	44	09	1E	243E	3	0	0	0	M				0.0	0				
LURAY 5 E	82.2	58.5	70.4	-0.5	91	12	44	09	9	179	1	0	0	0	6.63	2.68	1.58	25	0.0	0		6	4	4
MADISON	M	M	M								0	0	0	0	M				0.0	0				
MANASSAS	85.9M	64.8M	75.4M	1.6	96	12	50	09	3E	322E	4	0	0	0	A 4.30		1.55	17	0.0	0		5	1	1
MT WEATHER	79.7	61.1	70.4	0.3	89	13+	52	09	6	174	0	0	0	0	4.60	0.36	2.20	17	0.0	0		8	2	2

MONTHLY STATION AND DIVISION SUMMARY

STATION	TEMPERATURE (°F)													PRECIPITATION (IN)										
	AVERAGE MAXIMUM	AVERAGE MINIMUM	AVERAGE	DEPARTURE FROM NORMAL	HIGHEST	DATE	LOWEST	DATE	HEATING DEG. DAYS	COOLING DEG. DAYS	NO. OF DAYS				TOTAL	DEPARTURE FROM NORMAL	GREATEST 24 HOURS	DATE	ICE PELLETS, SNOW			NO. OF DAYS		
											MAX		MIN						TOTAL	MAX DEPTH ON GROUND	DATE	.10 OR MORE	.50 OR MORE	1.00 OR MORE
											>=90	<=32	<=32	<=0										
PIEDMONT RSCH STN	83.1	62.3	72.7	0.1	92	13+	50	09	3	242	2	0	0	0	A 5.85	1.68	2.69	17	M			6	2	1
SOMERSET	83.3	62.0	72.7	0.9	93	12	49	09	4	242	3	0	0	0	5.80	1.73	1.59	05	0.0	0		8	4	2
SPERRYVILLE	82.2M	58.2M	70.2M	-0.8	93	12	47	09	7E	169E	2	0	0	0	M 1.62	-2.72	0.62	22	0.0	0		5	1	0
STERLING (RCS)	84.3	62.4	73.3	1.8	95	12	51	09	4	260	3	0	0	0	5.14	1.22	1.85	22	0.0	0		7	3	2
VIENNA	82.1	61.8	72.0	1.5	93	12	50	10+	5	221	1	0	0	0	3.11	-0.97	0.91	04	0.0	0		5	3	0
WARRENTON 3 SE	M	M	M								0	0	0	0	M				0.0	0				
WASHGTN DULLES INTL AP	83.9	62.3	73.1	0.7	95	11	47	09	3	253	2	0	0	0	6.35	2.37	2.82	16	T	0		5	4	2
WASHINGTON REAGAN NATL AP	85.2	67.2	76.2	1.0	96	11	53	09	0	345	5	0	0	0	3.68	-0.10	0.99	21	0.0	0		7	3	0
WINCHESTER	82.7	62.2	72.5	1.5	94	12	51	09	5	234	1	0	0	0	3.62	0.01	0.86	17	0.0	0		7	2	0
WINCHESTER 7 SE	83.6M	58.6M	71.1M	1.3	94	10	44	09	10E	199E	1	0	0	0	M 3.28	-0.38	1.42	16	0.0	0		7	2	1
WOODSTOCK 2 NE	82.4	58.5	70.5	1.1	91	12	46	09	9	180	1	0	0	0	2.71	-1.09	1.36	17	0.0	0		5	2	1
--DIVISIONAL DATA-----> CENTRAL MOUNTAIN 05			72.3	2.2B											4.63	0.69B								
BUENA VISTA															5.25		2.10	24	0.0	0		7	4	1
COVINGTON FLTR PLT	84.8M	56.6M	70.7M	-0.3	92	17+	44	09	9E	186E	2	0	0	0	10.61	7.31	4.20	24	0.0	0		10	6	4
DALE ENTERPRISE	82.0	58.9	70.5	0.8	91	12	48	09	6	176	2	0	0	0	8.04	4.63	2.15	05	0.0	0		9	7	4
GATHRIGHT DAM	78.7	57.3	68.0	-0.5	87	12	44	09	16	114	0	0	0	0	8.48	4.84	3.47	24	0.0	0		9	5	3
GLASGOW 1 SE															8.48		3.55	28	0.0	0		10	4	2
HOT SPRINGS	79.0	56.5	67.7	0.3	87	12	46	09	18	108	0	0	0	0	7.15	3.49	2.65	24	0.0	0		9	5	4
LEXINGTON	83.9	58.6	71.2	-0.2	93	12	46	09	4	197	3	0	0	0	8.58	4.33	2.84	05	0.0	0		11	6	2
MILLGAP	77.0	49.9	63.4	0.0	85	17	35	10+	76	34	0	0	0	0	6.90	2.84	1.80	24	M			8	7	3
MTN GROVE															7.42		2.60	23	0.0	0		6	6	4
MUSTOE 1 SW	76.8	53.2	65.0	0.6	85	11	38	09	49	56	0	0	0	0	5.21	1.40	2.30	23	0.0	0		7	3	1
NEW CASTLE															5.70		2.12	25	0.0	0		10	4	1
ROANOKE 8 N	84.4M	60.4M	72.4M	0.7	92	12	48	10	0	231E	3	0	0	0	4.67	0.21	1.61	05	0.0	0		6	4	1
ROANOKE INTL AP	84.6	63.6	74.1	1.2	95	11	51	09	0	280	3	0	0	0	6.03	2.20	1.91	15	0.0	0		6	5	2
STAUNTON WATER TRMTMT PLT	80.6	60.7	70.6	0.6	91	12	51	09	7	185	2	0	0	0	4.03	0.42	0.78	23	0.0	0		10	4	0
WAYNESBORO WTP	82.4	58.1	70.3	0.4	93	12	46	09	8	174	2	0	0	0	8.26	4.39	1.80	03	0.0	0		12	5	3
--DIVISIONAL DATA-----> SOUTHWESTERN MOUNTAIN 06			69.4	0.1B											6.99	3.29B								
ABINGDON 3S	82.9	57.7F	70.3F	0.3	91	15	45	09	9	170	1	0	0	0	5.19	1.13	1.15	06+	0.0	0		8	5	3
BIG STONE GAP	84.2	59.9	72.0	1.0	89	15	47	09	1	221	0	0	0	0	3.60	-0.25	0.76	05	0.0	0		8	4	0
BLACKSBURG NWSO	81.8	56.3	69.1	1.4	89	12	43	09	14	143	0	0	0	0	3.28	-0.72	1.51	24	0.0	0		7	2	1
BURKES GARDEN	76.1	53.1	64.6	0.5	84	15	36	10+	59	55	0	0	0	0	6.82	2.60	1.80	16	0.0	0		11	5	2
CHRISTIANSBURG	80.2	57.7	69.0	0.4	87	12	46	10+	11	138	0	0	0	0	3.43	-0.49	1.39	24	0.0	0		7	2	1
CLINTWOOD 1 W	82.1	56.0	69.1	1.5	88	12	42	10+	12	140	0	0	0	0	3.37	-1.42	0.98	05	0.0	0		8	1	0
COPPER HILL	78.6	57.8	68.2		87	12	46	10+	19	123	0	0	0	0	3.74		1.61	24	0.0	0		9	2	1

VIRGINIA
201606

MONTHLY STATION AND DIVISION SUMMARY

STATION	TEMPERATURE (°F)											PRECIPITATION (IN)												
	AVERAGE MAXIMUM	AVERAGE MINIMUM	AVERAGE	DEPARTURE FROM NORMAL	HIGHEST	DATE	LOWEST	DATE	HEATING DEG. DAYS	COOLING DEG. DAYS	NO. OF DAYS				TOTAL	DEPARTURE FROM NORMAL	GREATEST 24 HOURS	DATE	ICE PELLETS, SNOW			NO. OF DAYS		
											MAX		MIN						TOTAL	MAX DEPTH ON GROUND	DATE	.10 OR MORE	.50 OR MORE	1.00 OR MORE
											>=90	<=32	<=32	<=0										
GALAX RADIO WBRF	81.7M	56.6M	69.2M	1.6	88	13	43	10+	23E	155E	0	0	0	0	M 4.17	0.30	1.17	02	0.0	0		7	4	1
GALAX WTP	81.1	55.9	68.5	1.6	87	12	44	09	17	130	0	0	0	0	4.47		1.39	03	0.0	0		8	5	1
GRUNDY	83.6M	58.5	71.0M	1.8	90	24+	44	10+	8E	198E	3	0	0	0	5.77	1.27	2.11	22	0.0	0		10	5	1
JOHN FLANNAGAN LAKE	M	M	M		94	27	51	10	0	283E	4	0	0	0	M				0.0	0				
LAFAYETTE 1 NE															4.91		1.95	24	0.0	0		7	3	1
LEBANON	84.4	55.8	70.1	1.6	93	14	43	10+	11	174	4	0	0	0	4.73	0.15	0.90	24+	0.0	0		9	4	0
NORA 4 SSE	78.9M	62.3M	70.6M	1.6	87	17	53	09+	5E	183E	0	0	0	0	M 7.02	1.30	1.85	28	0.0	0		10	4	2
N FK LAKE	M	M	M		91	15	46	13+	11E	203E	1	0	0	0	MA 2.87		0.96	24	0.0	0		4	2	0
PULASKI 2 E	81.1M	56.4M	68.8M	0.0	88	12	44	09	14E	138E	0	0	0	0	M 5.03	1.52	1.53	28	0.0	0		7	4	1
RADFORD 3 N	80.0	56.3	68.2	0.0	86	17+	42	09	24	126	0	0	0	0	4.41	1.34	0.97	24	0.0	0		10	3	0
RICHLANDS	82.3	56.3	69.3	1.2	90	15	43	10+	11	149	1	0	0	0	5.85	1.90	1.99	22	0.0	0		10	3	2
SALTVILLE 1N	83.0	56.6M	69.8M	0.3	91	15	43	09	10E	162E	1	0	0	0	4.60	0.45	1.25	16	0.0	0		9	5	1
STAFFORDSVILLE 3 ENE	80.9	55.8	68.4	0.6	89	12	41	09	21	130	0	0	0	0	3.78	0.07	1.48	24	0.0	0		7	3	1
WILLIS															5.29		1.09	03	0.0	0		8	5	1
WISE 1SE	80.8	58.9	69.8	1.9	87	17+	44	09	11	162	0	0	0	0	3.93	-0.53	1.34	03	0.0	0		7	4	1
WYTHEVILLE	81.3	57.2	69.2	2.6	88	12	45	10+	19	154	0	0	0	0	4.41	0.84	1.10	28	0.0	0		11	2	2
--DIVISIONAL DATA----->			69.2	2.0B											4.53	0.42B								

VIRGINIA
201606

DAILY PRECIPITATION (INCHES)

STATION	TOTAL	DAY OF MONTH																																	
		01	02	03	04	05	06	07	08	09	10	11	12	13	14	15	16	17	18	19	20	21	22	23	24	25	26	27	28	29	30	31			
VIRGINIA																																			
TIDEWATER 01																																			
DISPUTANTA	7.00			0.54	0.68	0.77							0.13			1.63	2.09	0.07						0.36	0.54				0.11	0.07	0.01				
EASTVILLE	M	-	-	-	-	-	-	-	-	-	-	-	-	-	-	-	-	-	-	-	-	-	-	-	-	-	-	-	-	-	-	-	-	-	-
EMPORIA 1 WNW	M 6.49	-	0.62			0.77	1.16	0.90								0.14	1.06	0.36						0.10	0.19	0.82	-				0.37				
FREDERICKSBURG SEWAGE	M 4.19				0.21	0.12	0.04		0.03								1.40						-	0.03	0.27	0.54	0.02			0.07	1.46		-		
HOLLAND 1 E	2.75			0.01		0.34	0.14	0.24								0.03	0.85							0.15		0.01			0.89					0.09	
HOPEWELL	5.67				0.86	0.50	0.25									0.07	2.24					T	0.11	0.96	0.07	0.20			0.40	0.01					
NORFOLK INTL AP	5.06	T		T		2.11	0.01	0.43				T			0.03	0.52	0.87						T	0.53	T				0.55				0.01		
NORFOLK SOUTH	5.63	T	0.01	T	T	2.03	0.06	0.51				0.19			0.05	0.04	1.45							0.46	T	T			0.76				0.07		
NORTH	3.57				0.14	0.39	0.49											1.19								1.12	0.15				0.09				
PAINTER 2W	4.73					0.52	0.37										0.87						0.10	1.49					1.18	0.20					
STONY CREEK 2 N	4.72				0.45	0.92	0.01									2.00	0.28							0.55			0.10	0.07						0.34	
SUFFOLK LAKE KILBY	3.99	0.04	0.01	0.03	0.04	1.63	0.09	0.33								0.04	0.82					T		0.14	0.02				0.74				0.06		
WAKEFIELD 1NW	6.84	0.29	T	2.38		0.86	0.16	0.05					0.06		0.27	1.20	0.13					0.01		0.31	0.71	T			0.12				0.29		
WALKERTON 2 NW	5.14				1.61	0.63							0.04				1.61							0.51					0.74						
WALLACETON LK DRUMMOND	5.63		0.05	0.03	0.08	0.33	0.20	0.30	0.20								0.75	0.10						0.58	0.31					2.30	0.40				
WALLOPS ISLAND NASA TEST FACIL	6.49					1.24		T							0.01	0.46	0.32					0.94		1.06	0.19			T	2.26			0.01			
WARSAW 2 NW	3.73			0.15	0.40	0.07		0.17								0.03	1.49					0.06		0.98		0.01			0.37						
WEST POINT 2 NW	4.77				1.04	0.35			0.03				0.25				2.02							0.82		0.08			0.18						
WILLIAMSBURG 2 N	4.97	0.02	T	0.38	T	0.96	0.12									1.03	0.43							0.74		0.06			0.21				1.02		
EASTERN PIEDMONT 02																																			
ALBERTA 5N	4.67		T		T	1.32	1.33									0.09	1.34	0.08						T	T	0.50	0.01	T			T				
AMELIA COURTHOUSE 1	3.48				0.04	0.35	0.03										2.03	0.03						0.07	0.14	0.70	0.01			0.08					
ASHLAND	4.15					0.33		0.08									1.21					T		0.64	T	0.86			1.03				T		
BREMO BLUFF	3.05			0.11		0.57	0.09		0.10								1.00	0.05						0.06		1.04	0.03								
BUCKINGHAM	4.45			1.30	0.14	0.42	0.15										1.13							0.13	0.39	0.60			0.19						
CAMP PICKETT	3.22				0.01	0.78	0.10									0.88	0.85								0.58	0.02									
CHASE CITY	5.69			0.20	0.58	1.43	1.22									0.10	0.52	0.12						0.15	0.03	1.34									
CLARKSVILLE	6.39			0.15		2.08	2.84									0.30	0.80	0.12															0.10		
CORBIN	4.42						0.50		0.07								1.28																		0.95
CROZIER	M 3.35					0.69	0.02											1.42	0.12					0.11	1.29	0.02			0.20	0.95					
FARMVILLE 2 N	3.54			0.71	T	0.70											0.97	0.06						0.10	0.71	0.29									
GREENBAY 3 NE	M	-	-	-	-	-	-	-	-	-	-	-	-	-	-	-	-	-	-	-	-	-	-	-	-	-	-	-	-	-	-	-	-	-	
JOHN H KERR DAM	5.73					1.56	1.58									0.60	0.70	0.12																	
KEYSVILLE 2 S	4.71						1.20									T	0.75							0.18		1.48	0.27		0.11						
LOUISA	3.37		T	0.19		0.55	0.51										1.13								0.98		0.01								
PALMYRA 3S	3.00			0.16		0.58	0.05										1.30	0.10						0.04	0.11	0.60	0.04		0.02						
PETERSBURG	M 3.90				0.48	0.11										1.95	0.05						0.03	-	-	0.66	0.01		0.05	0.10	-	0.46		0.46	
RICHMOND INTL AP	7.81			3.63	T	0.56		T								1.64	0.08						T		0.46	0.55			0.04	0.33	0.52				
SANDSTON	M	-	-	-	-	-	-	-	-	-	-	-	-	-	-	-	-	-	-	-	-	-	-	-	-	-	-	-	-	-	-	-	-	-	
WINTERPOCK 4 W	4.58					0.86	0.03										2.46	0.06						0.03		0.81			0.30	0.03					

VIRGINIA
201606

DAILY PRECIPITATION (INCHES)

STATION	TOTAL	DAY OF MONTH																															
		01	02	03	04	05	06	07	08	09	10	11	12	13	14	15	16	17	18	19	20	21	22	23	24	25	26	27	28	29	30	31	
WESTERN PIEDMONT 03																																	
ALTAVISTA	3.83					0.44	0.07									0.18	0.70	0.02					0.08		2.10	0.13					0.11		
APPOMATTOX	4.10	0.09		0.75	0.06	1.18	0.16									0.03	0.10						0.13	0.02	1.13	0.03				0.39	0.03		
BEDFORD 4 NW	6.09				0.01	2.15	0.02									0.10	0.56	0.04					0.11	0.02	2.68	0.11	0.01		0.28				
BROOKNEAL	8.38	0.76		0.05	0.12	1.08	0.80									0.70							0.90	2.42	0.65			0.70	0.20				
CHARLOTTESVILLE 2W	4.98			0.40	0.80	1.11	0.19		0.05							T	1.16	0.01				T	0.05	0.83	0.32			0.06	T				
CHATHAM	4.55					1.20	0.65									0.35	0.32	0.10							1.68	0.20	0.05						
CONCORD 4 SSW	6.18	0.25		0.27	0.41	0.68	0.13										0.23						0.16		1.80	0.53			1.72				
DANVILLE RGNL AP	7.70		0.82	T	1.48	0.93	0.18								1.82	0.20	0.11					0.02	0.12	1.08	0.59		0.03	T	0.32				
FREE UNION	A 4.08			0.58	0.07	0.31	0.10		0.02							T	*	*	*	*	*	1.91 _a	0.08	0.60	0.29	0.03		0.07	0.02				
HOLCOMB ROCK	6.48			0.67		1.30	T									0.06	0.33	0.17					0.12	T	2.65	0.20		0.98					
HUDDLESTON 4 SW	2.79			0.02	0.03	0.47	0.09									0.08	0.38	0.06					0.04		1.53	0.05		0.04					
LYNCHBURG INTL AP	6.27		0.06	0.68	0.03	0.26		T					T		0.05	0.58	0.03					0.06	T	3.54	0.07		0.91	T					
MARTINSVILLE FLTR PLT	4.54			0.42		1.30	0.32									1.01	0.13								1.20			0.14	0.02				
MEADOWS OF DAN 5 SW	3.20				1.14	0.48	0.42										0.06	0.08					0.25		0.44			0.33					
MONTEBELLO FISH CULTURAL STN	M	-	-	1.31		-	2.05			-						0.02	1.04	0.20		-	-	-	0.20	0.78	2.13	0.12	0.01	-	0.33	-	-		
MONTICELLO	M 5.82			0.38	1.02	2.00	0.38										0.80						0.06	0.12	1.03			0.03	T				
PEDLAR DAM	8.60			0.62	0.20	3.55	T									0.04	0.38	0.11					0.85	0.45	2.01	0.20		0.19					
ROCKY MT	3.70	T		0.08	0.10	0.69	0.12									0.20	0.31	0.10					0.05	0.03	1.26	0.07		0.68		0.01			
SOUTH BOSTON	7.11			0.92		1.55	1.78									1.01	0.62	0.06						0.01	1.12	0.02		0.02					
STUART	2.53			0.29	0.09	0.27	0.66									0.11							0.14		0.84			0.13					
TYE RVR 1 SE	M	-	-	-	-	-	-	-	-	-	-	-	-	-	-	-	-	-	-	-	-	-	-	-	-	-	-	-	-	-			
WOOLWINE	5.52			1.58	0.08	0.93	0.33									0.25	0.03	0.23					0.04		0.93			1.12					
NORTHERN 04																																	
EDINBURG	M	-	-	-	-	-	-	-	-	-	-	-	-	-	-	-	-	-	-	-	-	-	-	-	-	-	-	-	-	-	-		
FRONT ROYAL	3.81			0.03		0.13	0.05										1.86						0.65	0.41	0.46	0.01		0.17	0.04				
LINCOLN	M	-	-	-	-	-	-	-	-	-	-	-	-	-	-	-	1.38						-	1.39	-	-	-	-	-	-	-		
LURAY 5 E	6.63			0.19	0.08	0.23	0.04									0.05	1.38					0.05	1.42	1.56	0.03	1.58		0.02					
MADISON	M	-	-	-	-	-	-	-	-	-	-	-	-	-	-	-	-	-	-	-	-	-	-	-	-	-	-	-	-	-	-		
MANASSAS	A 4.30				0.25	0.20	0.45										1.55						0.20	*	0.75 _a			*	0.90 _a				
MT WEATHER	4.60			0.10	0.11	0.05	0.13		0.01						T	0.03	2.20						1.12	0.38	0.15			0.32					
PIEDMONT RSCH STN	A 5.85			0.31		*	1.19 _a									T	2.69						0.13	0.98	0.17	0.38							
SOMERSET	5.80			0.33	0.42	1.59	0.08		0.01							1.46	0.03					T	0.42	0.68	0.16	0.60	0.02						
SPERRYVILLE	M 1.62			0.14	0.03	0.21	0.04		0.02							-	0.21						0.62	-	0.35	-		-	-	-			
STERLING (RCS)	5.14			T	0.22	0.04	0.24									T	0.37	1.75					1.85	0.50	0.11		T		T	0.06			
VIENNA	3.11				0.91	0.05										0.01	0.01	0.61					0.79	0.35	0.06			0.04	0.25	0.03			
WARRENTON 3 SE	M	-	-	-	-	-	-	-	-	-	-	-	-	-	-	-	-	-	-	-	-	-	-	-	-	-	-	-	-	-			
WASHGTN DULLES INTL AP	6.35		T	0.99	0.01	0.04										0.15	2.82						1.69		0.59	T		T	0.06				
WASHINGTON REAGAN NATL AP	3.68			0.32	T	0.16										T	0.46						0.99		0.53		0.35	0.87					
WINCHESTER	3.62			0.42	0.17	0.08	0.36									0.09	0.86						0.82	0.49	0.06	0.04		0.05	0.18				
WINCHESTER 7 SE	M 3.28		0.18	0.02	0.04	0.25		0.05								0.16	1.42						0.22	0.50	0.08	0.02		0.34					
WOODSTOCK 2 NE	2.71			0.11		0.10	0.13									0.03	1.36						0.08	0.78		0.04		0.08					

VIRGINIA
201606

DAILY PRECIPITATION (INCHES)

STATION	TOTAL	DAY OF MONTH																															
		01	02	03	04	05	06	07	08	09	10	11	12	13	14	15	16	17	18	19	20	21	22	23	24	25	26	27	28	29	30	31	
CENTRAL MOUNTAIN 05																																	
BUENA VISTA	5.25			0.37	0.07	0.69	0.03									0.02	0.50						0.70	0.45	2.10	0.25			0.07	T			
COVINGTON FLTR PLT	10.61			1.74		1.00	0.13									0.12	0.44						1.35	0.56	4.20	0.10			0.94	0.03			
DALE ENTERPRISE	8.04			1.18	0.01	2.15	0.11										1.15	0.05					0.55	0.50	1.50	0.52			0.32				
GATHRIGHT DAM	8.48			0.23	0.01	1.51	0.24						T			T	0.07	0.11			0.01	0.04	1.38	0.75	3.47	0.11			0.53	0.02			
GLASGOW 1 SE	8.48			0.32	0.26	0.65										0.07	0.14	0.84					0.15	0.28	2.05	0.16			3.55	0.01			
HOT SPRINGS	7.15			0.57		1.02	0.29					T				0.01	0.13	0.05					1.10	1.00	2.65	0.20			0.13				
LEXINGTON	8.58			0.81	0.17	2.84	0.18									0.04	0.50	0.14					0.77	0.82	2.01	0.11			0.19	T			
MILLGAP	6.90		0.07	0.65	0.01	1.05	0.24									0.02	0.60	0.03					0.03	0.73	0.66	1.80			1.01				
MTN GROVE	7.42			0.50			1.26																1.00	2.60	1.50				0.56				
MUSTOE 1 SW	5.21		0.40	0.01	0.50	0.25							T			0.46	0.02					0.47		2.30	0.01			0.79					
NEW CASTLE	5.70	0.01		0.44	0.09	0.55	0.02										0.97	0.14	0.14					0.24	0.09	2.12	0.13	0.01		0.50	0.20		
ROANOKE 8 N	4.67			0.92	0.13	1.61	0.06									0.96	0.66	0.07					0.02	0.02					0.22				
ROANOKE INTL AP	6.03		0.09	0.01	0.50	T									1.91	0.76	0.05					0.03	0.03	1.80	0.74			T					
STAUNTON WATER TRMTMT PLT	4.03			0.63	0.14	0.16	0.07									0.03	0.70	0.10				T	0.20	0.78	0.35	0.63	0.02		0.22			T	
WAYNESBORO WTP	8.26			1.80	0.32	0.34	0.40										0.86	0.28					0.11	0.23	0.70	1.74			1.34				
SOUTHWESTERN MOUNTAIN 06																																	
ABINGDON 3S	5.19			1.15	0.02	0.50	1.15										0.70	0.05					0.25	0.22	1.00				0.15				
BIG STONE GAP	3.60	0.12	0.09	0.53	0.05	0.76	0.43									0.11							0.52	0.02	0.30				0.67				
BLACKSBURG NWSO	3.28			T	0.04	0.61	0.06							0.12		0.26	0.07	0.23					0.24	T	1.51	T			0.13	0.01			
BURKES GARDEN	6.82	0.13	0.50	0.17	1.21	0.67	0.20									1.80	0.19	0.35					0.08	0.08	0.97	0.04			0.40	0.03			
CHRISTIANSBURG	3.43			0.03	0.40	0.61	0.20									0.09	0.09	0.13					0.17		1.39				0.32				
CLINTWOOD 1 W	3.37			0.48	0.05	0.98	0.03	0.03								0.37	0.06	0.02					0.13	0.40	0.48				0.15	0.19			
COPPER HILL	3.74		0.07	0.05	0.02	0.11	0.18	0.01								0.88	0.30	0.14					0.11	0.02	1.61	0.11			0.10	0.03			
GALAX RADIO WBRF	M 4.17	0.06	1.17	-	0.10	0.45	0.04	-								0.75	-	-	-			T	0.26	0.02	0.54	-	-	0.04	0.73		0.01		
GALAX WTP	4.47	0.12	0.02	1.39	0.54	0.11										0.95	0.02	0.06					0.19	0.01	0.51				0.53	0.02			
GRUNDY	5.77	0.09	0.04	0.11	0.08	0.71	0.34									0.76	0.54	0.12					2.11	0.15	0.55				0.10				
JOHN FLANNAGAN LAKE	M		0.33	0.29	-	-	-	-	-							0.98	-	-	-				0.13	-	*	*	*	0.47 _a	0.91	T			
LAFAYETTE 1 NE	4.91			0.08		0.22	0.06									0.71	0.29	0.47					0.14	0.02	1.95	0.01			0.96				
LEBANON	4.73		0.08	0.25	0.17	0.90	0.70							0.06		0.16	0.90	0.03					0.18	0.02	0.90				0.38				
NORA 4 SSE	M 7.02		0.07	1.23	0.33	0.49	0.34									0.99	0.39	0.06					0.29	0.19	0.79				1.85			-	
N FK LAKE	MA 2.87	*	0.08 _a	*	*	* 0.54 _a							*	0.00 _a		0.09		T			*	0.04 _a	0.50	0.49	0.96	-	-	-	0.17			-	
PULASKI 2 E	M 5.03		0.52	0.08	0.39	0.46	T									0.78	0.34	T					0.07	0.02	0.83	0.01			1.53				
RADFORD 3 N	4.41			0.03	0.40	0.85	0.25									0.91	0.17	0.14					0.26		0.97	0.02			0.23				
RICHLANDS	5.85	0.03		0.07		1.21	0.37	0.01								0.26	0.92	0.17					1.99	0.06	0.40		0.10	0.10	0.16				
SALTVILLE 1N	4.60			0.29		0.53	0.53									1.25	0.79	0.10					0.34	0.01	0.54				0.05	0.17			
STAFFORDSVILLE 3 ENE	3.78		0.02	0.12	0.05	0.20	0.06									0.84	0.07	0.03					0.10	0.02	1.48	T			0.63	T			
WILLIS	5.29			1.09	0.93											0.97	0.39	0.23					0.12		0.72				0.80				
WISE 1SE	3.93		0.01	1.34	0.13	0.52	0.15										0.02						0.61	0.08	0.75				0.32				
WYTHEVILLE	4.41		0.24	0.33	0.16	0.42	0.26									0.11	0.47	0.13					0.11	0.03	1.02				1.10	0.03			

VIRGINIA
201606

DAILY TEMPERATURES (°F)

STATION	OB. TIME	MAX/MIN	DAY OF MONTH																															AVERAGE
			01	02	03	04	05	06	07	08	09	10	11	12	13	14	15	16	17	18	19	20	21	22	23	24	25	26	27	28	29	30	31	
			BIG STONE GAP	08	MAX MIN	86 60	86 62	83 64	81 64	85 65	76 63	79 57	80 51	86 47	86 48	88 53	87 59	88 63	89 54	84 55	88 66	75 59	83 54	83 54	84 59	83 64	82 65	87 66	87 62	87 62	88 67	83 68	88 61	
BLACKSBURG NWSO	07	MAX MIN	82 59	83 59	82 61	81 61	83 58	77 56	80 53	80 43	72 47	77 54	82 60	89 48	87 49	81 54	87 64	86 63	87 50	77 48	78 48	83 50	79 61	79 62	87 63	83 60	82 60	82 60	83 56	82 60	85 56	81 59	81.8 56.3	
BURKES GARDEN	07	MAX MIN	78 51	78 58	76 54	75 54	80 60	70 60	74 55	73 51	63 36	70 36	77 46	82 59	79 50	75 44	84 44	82 61	81 61	72 49	71 51	73 44	77 45	72 62	76 66	80 62	77 56	77 60	80 56	80 56	78 55	74 51	76.1 53.1	
CHRISTIANSBURG	07	MAX MIN	81 60	79 60	83 60	80 61	82 64	75 60	77 59	78 53	78 46	78 54	75 61	87 56	84 54	82 60	85 61	84 64	85 51	74 50	76 51	78 51	82 64	75 62	79 62	84 60	80 61	79 62	79 60	82 61	81 62	79 58	80.2 57.7	
CLINTWOOD 1 W	07	MAX MIN	84 55	86 56	79 62	80 62	84 64	73 59	80 53	79 49	74 42	83 42	88 49	86 55	83 49	67 60	84 61	86 51	86 51	73 53	82 53	82 53	84 53	83 62	75 62	83 62	85 62	87 62	85 62	87 62	84 59	79 59	82.1 56.0	
COPPER HILL	07	MAX MIN	77 59	78 61	75 61	80 62	81 62	76 59	77 58	77 50	69 46	75 46	81 53	87 60	84 59	80 54	79 56	82 49	86 63	70 63	73 54	73 53	81 53	79 62	77 62	84 62	81 62	76 62	76 62	81 62	83 59	80 56	78.6 57.8	
GALAX RADIO WBRF	17	MAX MIN	81 58	79 59	83 59	78 63	78 58	72 43	72 43	80 43	83 53	88 49	85 49	85 59	84 65	84 59	84 59	84 65	86 65	75 66	75 60	74 60	82 60	82 60	82 60	86 63	85 63	79 63	79 63	82 65	84 65	82 65	81.7 56.6	
GALAX WTP	07	MAX MIN	84 57	79 60	83 62	82 61	74 62	79 64	80 54	80 48	77 44	82 44	87 56	85 59	83 48	84 50	83 62	86 62	75 51	75 48	74 46	82 48	82 61	82 62	86 66	85 59	79 59	79 59	82 59	84 56	82 57	81.1 55.9		
GRUNDY	07	MAX MIN	82 60	83 61	83 61	81 64	82 64	74 62	78 58	78 53	77 44	77 44	89 52	87 56	86 51	90 55	86 64	90 64	82 55	82 53	87 52	83 54	74 63	90 65	85 65	85 65	89 63	89 63	88 63	84 57	83.6 58.5			
JOHN FLANNAGAN LAKE	07	MAX MIN	90 57	91 61	81 64							84 51			54 52	53 53					87 54	89 62	83 64				94 64	86 68	92 62	86 58	M M			
LEBANON	07	MAX MIN	83 58	87 59	87 59	82 61	87 61	74 59	80 54	80 52	72 43	84 43	89 57	91 56	93 60	91 48	91 48	87 64	75 60	80 53	81 52	84 52	84 52	87 64	85 58	87 58	87 63	89 63	89 60	86 55	84.4 55.8			
NORA 4 SSE	07	MAX MIN	79 64	82 64	75 61	74 65	80 63	69 61	78 62	77 53	70 53	74 63	86 68	86 60	79 61	85 67	79 64	87 63	69 57	75 58	77 59	81 63	77 64	79 64	83 64	81 64	83 66	83 66	83 67	78 66	83 61	78.9 62.3		
N FK LAKE	08	MAX MIN		85 57				84 61	86 56	79 53	72 46		89 46	84 51	91 52	86 63	88 64					85 52	85 65	81 66	87 65				86 66	85 61	M M			
PULASKI 2 E	07	MAX MIN	83 57	84 57	80 61	77 59	83 61	71 59	79 50	79 44	77 49	83 59	88 62	85 49	82 50	87 57	86 65	87 64	87 49			78 47	82 59	78 64	80 66	86 50	81 60		71 53	84 56	80 56	81.1 56.4		
RADFORD 3 N	07	MAX MIN	80 58	82 57	78 60	80 62	82 63	77 56	82 52	77 53	70 42	74 45	83 55	86 60	85 57	81 50	84 58	84 61	86 65	72 50	76 47	79 45	80 52	76 58	79 62	82 62	81 60	80 59	81 62	79 64	85 55	80 56	80.0 56.3	
RICHLANDS	07	MAX MIN	83 55	85 60	85 60	79 63	85 63	73 62	78 55	78 52	78 43	76 43	88 49	85 57	82 49	90 63	84 63	86 53	73 50	79 50	81 51	83 61	79 61	81 61	86 62	87 62	84 60	87 60	88 60	84 56	79 56	82.3 56.3		
SALTVILLE 1N	07	MAX MIN	84 58	87 60	83 62	82 62	88 62	72 56	80 50	72 43	79 45	84 51	89 56	87 47	85 48	91 62	86 63	86 54	78 51	79 50	81 50	82 62	79 66	81 64	86 60	84 60	86 61	87 62	84 65	86 50	82 50	83.0 56.6		
STAFFORDSVILLE 3 ENE	07	MAX MIN	81 59	83 58	77 59	79 62	82 62	74 59	81 54	79 55	70 41	77 44	83 56	89 53	87 49	81 51	86 59	84 66	87 50	76 47	76 45	79 48	83 61	78 63	78 62	87 62	82 62	80 60	80 61	82 59	85 56	82 56	80.9 55.8	
WISE 1SE	09	MAX MIN	81 60	82 62	80 61	77 61	81 63	81 61	76 56	70 52	75 44	86 52	87 59	83 58	82 52	86 52	83 63	87 65	71 57	78 57	81 55	83 63	79 62	80 62	84 64	81 59	83 64	85 64	81 60	82 61	77 59	80.8 58.9		
WYTHEVILLE	07	MAX MIN	83 57	82 58	80 60	82 59	86 60	74 57	78 55	78 45	69 45	76 51	88 59	85 59	83 52	87 53	87 64	87 62	73 51	76 50	77 48	83 55	81 64	80 64	87 64	83 60	81 60	82 61	84 62	84 61	81 59	81.3 57.2		

VIRGINIA
201606

SNOWFALL AND SNOW ON GROUND (INCHES)

STATION		DAY OF MONTH																															
		01	02	03	04	05	06	07	08	09	10	11	12	13	14	15	16	17	18	19	20	21	22	23	24	25	26	27	28	29	30	31	
VIRGINIA																																	
TIDEWATER 01																																	
DISPUTANTA	SNOWFALL																																
EASTVILLE	SNOWFALL																																
EMPORIA 1 WNW	SNOWFALL																																
FREDERICKSBURG SEWAGE	SNOWFALL																																
	SN ON GND																																
HOLLAND 1 E	SNOWFALL																																
HOPEWELL	SNOWFALL						-	-	-	-		-														-	-	-					
	SN ON GND						-	-	-	-		-														-	-	-					
NORFOLK INTL AP	SNOWFALL																																
	SN ON GND																																
NORFOLK SOUTH	SNOWFALL																																
NORTH	SNOWFALL																																
	SN ON GND																																
PAINTER 2W	SNOWFALL																																
STONY CREEK 2 N	SNOWFALL																																
	SN ON GND																																
SUFFOLK LAKE KILBY	SNOWFALL																																
	SN ON GND																																
WAKEFIELD 1NW	SNOWFALL																																
	SN ON GND																																
WALKERTON 2 NW	SNOWFALL																																
	SN ON GND																																
WALLACETON LK DRUMMOND	SNOWFALL																																
WALLOPS ISLAND NASA TEST FACIL	SNOWFALL																																
	SN ON GND																																
WARSAW 2 NW	SNOWFALL																																
WEST POINT 2 NW	SNOWFALL																																
	SN ON GND																																
WILLIAMSBURG 2 N	SNOWFALL																																
EASTERN PIEDMONT 02																																	
ASHLAND	SNOWFALL																																
	SN ON GND																																
BREMO BLUFF	SNOWFALL																																
	SN ON GND																																
BUCKINGHAM	SNOWFALL																																
	SN ON GND																																
CAMP PICKETT	SNOWFALL																																
CHASE CITY	SNOWFALL																																
CLARKSVILLE	SNOWFALL																																
	SN ON GND																																

Snowfall: Includes snow and ice. Values for NWS stations (J index note) are Mid-Mid (LST).

Snow on ground: Includes snow, sleet, ice, and hail. Values for NWS stations (J index note) are observed at 12 UTC (GMT).

Water Equivalent: Given for NWS stations (J index note) only, when snow depth is 2 inches or more, and is measured at 18 UTC (GMT)

VIRGINIA
201606

SNOWFALL AND SNOW ON GROUND (INCHES)

STATION		DAY OF MONTH																															
		01	02	03	04	05	06	07	08	09	10	11	12	13	14	15	16	17	18	19	20	21	22	23	24	25	26	27	28	29	30	31	
CORBIN	SNOWFALL																																
	CROZIER	SNOWFALL																															
FARMVILLE 2 N	SNOWFALL																																
	GREENBAY 3 NE	SNOWFALL																															
JOHN H KERR DAM	SNOWFALL																																
	KEYSVILLE 2 S	SNOWFALL																															
LOUISA	SNOWFALL																																
	PALMYRA 3S	SNOWFALL																															
PETERSBURG	SNOWFALL																																
	RICHMOND INTL AP	SNOWFALL																															
SANDSTON	SNOWFALL																																
	WINTERPOCK 4 W	SNOWFALL																															
WESTERN PIEDMONT 03	SNOWFALL																																
	LYNCHBURG INTL AP	SNOWFALL																															
MARTINSVILLE FLTR PLT	SNOWFALL																																
	MEADOWS OF DAN 5 SW	SNOWFALL																															
MONTEBELLO FISH CULTURAL STN	SNOWFALL																																
	MONTICELLO	SNOWFALL																															
PEDLAR DAM	SNOWFALL																																
	ROCKY MT	SNOWFALL																															
SOUTH BOSTON	SNOWFALL																																
	STUART	SNOWFALL																															
TYE RVR 1 SE	SNOWFALL																																
	WOOLWINE	SNOWFALL																															
NORTHERN 04	SNOWFALL																																
	WASHGTN DULLES INTL AP	SNOWFALL																															
WASHINGTON REAGAN NATL AP	SNOWFALL																																
	SNOW ON GND																																

Snowfall: Includes snow and ice. Values for NWS stations (J index note) are Mid-Mid (LST).

Snow on ground: Includes snow, sleet, ice, and hail. Values for NWS stations (J index note) are observed at 12 UTC (GMT).

Water Equivalent: Given for NWS stations (J index note) only, when snow depth is 2 inches or more, and is measured at 18 UTC (GMT)

VIRGINIA
201606

SNOWFALL AND SNOW ON GROUND (INCHES)

STATION		DAY OF MONTH																														
		01	02	03	04	05	06	07	08	09	10	11	12	13	14	15	16	17	18	19	20	21	22	23	24	25	26	27	28	29	30	31
WINCHESTER	SNOWFALL																															
	SN ON GND																															
WINCHESTER 7 SE	SNOWFALL																															
	SN ON GND																															
	WTR EQUIV																															
WOODSTOCK 2 NE	SNOWFALL																															
	SN ON GND																															

Snowfall: Includes snow and ice. Values for NWS stations (J index note) are Mid-Mid (LST).

Snow on ground: Includes snow, sleet, ice, and hail. Values for NWS stations (J index note) are observed at 12 UTC (GMT).

Water Equivalent: Given for NWS stations (J index note) only, when snow depth is 2 inches or more, and is measured at 18 UTC (GMT)

VIRGINIA
201606

PAN EVAPORATION AND WIND

STATION		DAY OF MONTH																														TOTAL OR AVERAGE		
		01	02	03	04	05	06	07	08	09	10	11	12	13	14	15	16	17	18	19	20	21	22	23	24	25	26	27	28	29	30		31	
VIRGINIA EASTERN PIEDMONT 02 JOHN H KERR DAM	WIND	-	-	-	-	-	-	-	-	-	-	-	-	-	-	-	-	-	-	-	-	-	-	-	-	-	-	-	-	-	-	-	-	M M M M
	EVAP	-	-	-	-	-	-	-	-	-	-	-	-	-	-	-	-	-	-	-	-	-	-	-	-	-	-	-	-	-	-	-		
	MAX	-	-	-	-	-	-	-	-	-	-	-	-	-	-	-	-	-	-	-	-	-	-	-	-	-	-	-	-	-	-	-		
	MIN	-	-	-	-	-	-	-	-	-	-	-	-	-	-	-	-	-	-	-	-	-	-	-	-	-	-	-	-	-	-	-		

Evaporation: Is measured in hundreths of inches.

Wind: Is measured in miles.

Max and Min: The maximum and minimum temperatures (Fahrenheit) of the water in the evaporation pan.

STATION INDEX

STATION	INDEX NO.	DIVISION	COUNTY	LATITUDE	LONGITUDE	ELEVATION (IN FEET)	OBSERVATION TIME AND TABLES				
							LOCAL STD TIME				
							TEMP	PRECIP	EVAP	SPECIAL SEE (NOTES)	
VIRGINIA											
ABINGDON 3S	0021	06	WASHINGTON	36 40	81 58W	1925	22	22			H
ALBERTA 5N	0079	02	BRUNSWICK	36 56	77 54W	376		08			H
ALTAVISTA	0166	03	CAMPBELL	37 7	79 17W	529		07			CH
AMELIA COURTHOUSE 1	0187	02	AMELIA	37 21	77 59W	345	08	08			H
APPOMATTOX	0243	03	APPOMATTOX	37 20	78 50W	850	07	07			H
ASHLAND	0327	02	HANOVER	37 45	77 29W	220	18	18			H
BEDFORD 4 NW	0561	03	BEDFORD	37 23	79 34W	1228		07			CH
BIG STONE GAP	0735	06	WISE	36 52	82 46W	1464	08	08			H
BLACKSBURG NWSO	0766	06	MONTGOMERY	37 12	80 25W	2103	07	07			H
BREMO BLUFF	0993	02	FLUVANNA	37 43	78 17W	225		07			CH
BROOKNEAL	1082	03	CAMPBELL	37 4	78 57W	408	07	07			H
BUCKINGHAM	1136	02	BUCKINGHAM	37 30	78 32W	580		07			H
BUENA VISTA	1159	05	ROCKBRIDGE	37 44	79 22W	840		07			H
BURKES GARDEN	1209	06	TAZEWELL	37 6	81 20W	3068	07	07			H
CAMP PICKETT	1322	02	NOTTOWAY	37 2	77 57W	330	08	08			CH
CHARLOTTESVILLE 2W	1593	03	ALBEMARLE	38 2	78 31W	866	08	08			H
CHASE CITY	1606	02	MECKLENBURG	36 47	78 29W	510	17	17			H
CHATHAM	1614	03	PITTSYLVANIA	36 49	79 25W	651	07	07			CH
CHRISTIANSBURG	1692	06	MONTGOMERY	37 8	80 24W	2100	07	07			H
CLARKSVILLE	1746	02	MECKLENBURG	36 37	78 33W	330	07	07			H
CLINTWOOD 1 W	1825	06	DICKENSON	37 9	82 29W	1780	07	07			H
CONCORD 4 SSW	1955	03	CAMPBELL	37 17	78 58W	815		07			H
COPPER HILL	1999	06	FLOYD	37 5	80 9W	2690	07	07			H
CORBIN	2009	02	CAROLINE	38 12	77 22W	220	09	09			H
COVINGTON FLTR PLT	2044	05	ALLEGHANY	37 49	79 59W	1230	07	07			H
CROZIER	2142	02	GOOCHLAND	37 40	77 53W	350	07	07			H
DALE ENTERPRISE	2208	05	ROCKINGHAM	38 27	78 56W	1358	07	07			H
DANVILLE RGNL AP	2250	03	PITTSYLVANIA	36 34	79 20W	571	24	24			H
DISPUTANTA	2400	01	PRINCE GEORGE	37 7	77 12W	15	07	07			H
EASTVILLE	2635	01	NORTHAMPTON	37 23	75 58W	10	07	07			H
EDINBURG	2663	04	SHENANDOAH	38 48	78 35W	928	07	07			H
EMPORIA 1 WNW	2790	01	GREENSVILLE	36 42	77 34W	100	08	08			H
FARMVILLE 2 N	2941	02	CUMBERLAND	37 20	78 23W	450	07	07			H
FREDERICKSBURG SEWAGE	3204	01	FREDERICKSBURG	38 17	77 27W	15	07	07			H
FREE UNION	3213	03	ALBEMARLE	38 5	78 35W	590	08	07			H
FRONT ROYAL	3229	04	WARREN	38 54	78 11W	930	07	07			H
GALAX RADIO WBRF	3267	06	CARROLL	36 40	80 55W	2385	17	17			H
GALAX WTP	3272	06	CARROLL	36 39	80 55W	2360	07	07			CH
GATHRIGHT DAM	3310	05	ALLEGHANY	37 57	79 57W	1770	07	07			CH
GLASGOW 1 SE	3375	05	ROCKBRIDGE	37 37	79 26W	737		07			H
GREENBAY 3 NE	3565	02	PRINCE EDWARD	37 11	78 17W	500	09	09			H
GRUNDY	3640	06	BUCHANAN	37 17	82 5W	1170	07	07			H
HOLCOMB ROCK	4039	03	BEDFORD	37 33	79 24W	900		07			H
HOLLAND 1 E	4044	01	SUFFOLK	36 41	76 46W	80	08	08			H
HOPEWELL	4101	01	PRINCE GEORGE	37 18	77 17W	40	16	16			H
HOT SPRINGS	4128	05	BATH	37 60	79 50W	2236	07	07			H
HUDDLESTON 4 SW	4148	03	BEDFORD	37 8	79 32W	898		07			H
JOHN FLANNAGAN LAKE	4410	06	DICKENSON	37 14	82 21W	1460	07	07			H
JOHN H KERR DAM	4414	02	MECKLENBURG	36 36	78 18W	250	08	08	08		CH
KEYSVILLE 2 S	4568	02	CHARLOTTE	37 1	78 29W	625	07	07			H
LAFAYETTE 1 NE	4676	06	MONTGOMERY	37 14	80 12W	1320		07			H
LEBANON	4777	06	RUSSELL	36 54	82 2W	1912	07	07			H
LEXINGTON	4876	05	ROCKBRIDGE	37 47	79 26W	1097	07	07			H
LINCOLN	4909	04	LOUDOUN	39 5	77 42W	500	07	07			H
LOUISA	5050	02	LOUISA	38 3	78 0W	420	18	18			H
LURAY 5 E	5096	04	PAGE	38 40	78 22W	1400	08	08			H
LYNCHBURG INTL AP R	5120	03	CAMPBELL	37 19	79 12W	940	24	24			HJ
MADISON	5150	04	MADISON	38 22	78 15W	577	08	08			H
MANASSAS	5204	04	MANASSAS	38 44	77 30W	245	07	07			H
MARTINSVILLE FLTR PLT	5300	03	HENRY	36 42	79 52W	760	07	07			H
MEADOWS OF DAN 5 SW	5453	03	PATRICK	36 40	80 27W	2225	07	07			H
MILLGAP	5595	05	HIGHLAND	38 18	79 43W	2421	07	07			CH
MONTEBELLO FISH CULTURAL STN	5690	03	NELSON	37 51	79 8W	2667	07	07			H
MONTICELLO	5700	03	ALBEMARLE	38 1	78 27W	758	08	08			H
MT WEATHER	5851	04	LOUDOUN	39 4	77 53W	1659	07	07			H

STATION INDEX

STATION	INDEX NO.	DIVISION	COUNTY	LATITUDE	LONGITUDE	ELEVATION (IN FEET)	OBSERVATION TIME AND TABLES			
							LOCAL STD TIME			
							TEMP	PRECIP	EVAP	SPECIAL SEE (NOTES)
MTN GROVE	5756	05	BATH	38 6	79 53W	1775		07		H
MUSTOE 1 SW	5880	05	HIGHLAND	38 20	79 40W	2380	24	24		H
N FK LAKE	6173	06	WISE	37 7	82 38W	1675	08	08		H
NEW CASTLE	6012	05	CRAIG	37 31	80 6W	1258		07		H
NORA 4 SSE	6125	06	DICKENSON	37 1	82 19W	2650	07	07		H
NORFOLK INTL AP R	6139	01	NORFOLK (CITY)	36 54	76 12W	30	24	24		HJ
NORFOLK SOUTH	6147	01	NORFOLK (CITY)	36 52	76 14W	100	24	24		H
NORTH	6161	01	MATHEWS	37 26	76 26W	10	07	07		H
PAINTER 2W	6475	01	ACCOMACK	37 35	75 49W	30	16	16		CH
PALMYRA 3S	6491	02	FLUVANNA	37 49	78 16W	410	06	06		H
PEDLAR DAM	6593	03	AMHERST	37 40	79 17W	1024		07		H
PETERSBURG	6656	02	PETERSBURG	37 14	77 24W	15	08	08		H
PIEDMONT RSCH STN	6712	04	ORANGE	38 14	78 7W	520	08	08		CH
PULASKI 2 E	6955	06	PULASKI	37 3	80 47W	1850	07	07		CH
RADFORD 3 N	6999	06	PULASKI	37 12	80 35W	1800	07	07		H
RICHLANDS	7174	06	TAZEWELL	37 6	81 48W	1910	07	07		H
RICHMOND INTL AP R	7201	02	HENRICO	37 30	77 19W	164	24	24		HJ
ROANOKE 8 N	7278	05	ROANOKE	37 22	79 58W	1190	07	07		H
ROANOKE INTL AP R	7285	05	ROANOKE	37 19	79 58W	1175	24	24		HJ
ROCKY MT	7338	03	FRANKLIN	36 59	79 54W	1315	07	07		CH
SALTVILLE 1N	7506	06	SMYTH	36 53	81 46W	1733	07	07		H
SANDSTON	7541	02	HENRICO	37 33	77 17W	165	07	07		H
SOMERSET	7904	04	ORANGE	38 15	78 16W	510	07	07		H
SOUTH BOSTON	7925	03	HALIFAX	36 42	78 53W	329	07	07		H
SPERRYVILLE	7985	04	RAPPAHANNOCK	38 39	78 14W	750	06	06		H
STAFFORDSVILLE 3 ENE	8022	06	GILES	37 16	80 43W	1950	07	07		CH
STAUNTON WATER TRMTMT PLT	8062	05	AUGUSTA	38 10	79 5W	169	08	08		H
STERLING (RCS)	8084	04	LOUDOUN	38 59	77 29W	288	07	07		H
STONY CREEK 2 N	8129	01	SUSSEX	36 58	77 24W	105	08	08		H
STUART	8170	03	PATRICK	36 38	80 15W	1375	07	07		H
SUFFOLK LAKE KILBY	8192	01	SUFFOLK	36 44	76 36W	22	24	24		H
TYE RVR 1 SE	8600	03	NELSON	37 38	78 56W	720	07	07		H
VIENNA	8737	04	FAIRFAX	38 54	77 16W	418	07	07		H
WAKEFIELD 1NW	8800	01	SUSSEX	36 59	77 0W	113	24	24		CH
WALKERTON 2 NW	8829	01	KING AND QUEEN	37 45	77 2W	50	18	18		H
WALLACETON LK DRUMMOND	8837	01	CHESAPEAKE	36 36	76 26W	20	08	08		H
WALLOPS ISLAND NASA TEST FACIL R	8849	01	ACCOMACK	37 56	75 28W	46	24	24		HJ
WARRENTON 3 SE	8888	04	FAUQUIER	38 41	77 46W	500	08	08		H
WARSAW 2 NW	8894	01	RICHMOND	37 59	76 47W	140	18	18		H
WASHGTN DULLES INTL AP R	8903	04	LOUDOUN	38 56	77 28W	290	24	24		HJ
WASHINGTON REAGAN NATL AP R	8906	04	ARLINGTON	38 51	77 2W	10	24	24		HJ
WAYNESBORO WTP	8941	05	WAYNESBORO	38 5	78 53W	1270	07	07		H
WEST POINT 2 NW	9025	01	KING WILLIAM	37 34	76 48W	20	17	17		H
WILLIAMSBURG 2 N	9151	01	YORK	37 18	76 42W	70	24	24		CH
WILLIS	9169	06	FLOYD	36 55	80 30W	2810		07		CH
WINCHESTER	9181	04	FREDERICK	39 11	78 9W	720	07	07		H
WINCHESTER 7 SE	9186	04	FREDERICK	39 11	78 7W	680	08	08		H
WINTERPOCK 4 W	9213	02	CHESTERFIELD	37 19	77 39W	300		07		H
WISE 1SE	9215	06	WISE	36 58	82 33W	2564	09	09		CH
WOODSTOCK 2 NE	9263	04	SHENANDOAH	38 54	78 28W	675	07	07		H
WOOLWINE	9272	03	PATRICK	36 47	80 17W	1500		07		H
WYTHEVILLE	9301	06	WYTHE	36 58	81 5W	2458	07	07		H

REFERENCE NOTES

STATION NAMES: Name of the city, town or locality. Figures and letters following the station names indicate the distance in miles and direction from the post office or town community center.

DIVISIONS: Areas within a state of similar climatological characteristics. Division averages are calculated using data from stations that record temperature and/or precipitation. Station Precipitation totals flagged with an 'F' or 'M' are excluded from the Divisional Average calculations of precipitation. Stations with monthly Temperature averages flagged with an 'F' or 'M' are included in the Divisional Average if there are no more than 9 flagged or missing daily values in the month, else they are excluded from the divisional average for temperature.

NORMALS: The average value of the meteorological element over a time period. Effective 1 January 2012, the averaging period for station departures is 1981 to 2010. The normals for National Weather Service localities have been adjusted so as to be representative for the current observation site.

The January 2011 through December 2015 publications incorrectly state the computation of divisional departures. Climate Division departures have been, and continue to be, computed from 1971-2000 Normals, not 1981-2010 as stated. Station departures are accurately described as departures from 1981-2010.

MONTHLY DEGREE DAY TOTALS: One heating (cooling) degree day is accumulated for each whole degree that the daily mean temperature is below (above) 65 degrees Fahrenheit.

PRECIPITATION: Values shown in hundredths of inches are water equivalent totals, i.e., total of liquid and melted frozen precipitation. In the "Monthly Summarized Data" table the total snow and sleet values shown in tenths of inches are unmelted amounts. The max depth on ground values of snow and sleet shown in whole inches are cumulative unmelted amounts. The number of days with .10, .50, 1.00 or more refers to water equivalents.

PRECIPITATION QUALITY CONTROL: The NCEI quality control process may flag precipitation data that are spatially inconsistent, exceed climatological limits, or are inconsistent with prevailing weather patterns.

TEMPERATURE: Original temperature values are given in the "Daily Temperature" table. Summary temperature information (averages, departures, extremes, monthly degree day totals) is based on the values labeled MAX/MIN.

WIND: (As shown in the "Evaporation and Wind" table) the total wind movement in miles over the evaporation pan as determined by an anemometer recorder located 6-8 inches above the pan.

SYMBOLS AND LETTERS USED IN THE STATION INDEX TABLE

C Station is equipped with recording rain gage (R) but values in this bulletin are from a non-recording rain gage unless indicated by an R.
G Observations appear in the "Soil Temperatures" table.
H Observations appear in the "Snowfall and Snow on the Ground" table.
J Station also published as a Local Climatological Data publication.
VAR Observation time varies.
SR / SS Observation time near sunrise / Observation time near sunset, respectively.

SYMBOLS AND LETTERS USED IN THE DATA TABLES

(DAILY DATA ARE FOR THE 24 HOURS IMMEDIATELY PRECEDING OBSERVATION TIME.)

BLANK Entries in the "Monthly Summarized Data" table indicate no record.

BLANK Entries in the "Daily Precipitation" and "Snowfall and Snow on the Ground" tables indicate zero.

BLANK Entries in the "Daily Temperature" table indicate a missing record

- No record. Data not recorded or not received in time for publication.

+ Precipitation or temperature extremes occurred on one or more previous dates during the month.

* Rain gage not read. Precipitation is included in the amount following the asterisks.

Time distribution may not be known. A * preceding the monthly total indicates precipitation amount is being carried forward to next month's total, and may include amounts from the previous month(s).

a As a subscript, indicates accumulated total.

A Amount of precipitation is the total of observer's entries for the current month. It may include precipitation that occurred during the previous month. Refer to earlier bulletin to determine date of last

reading. (Hawaii stations)

B Divisional Departure from normals are computed using 1971-2000 normals.

E Normalized HDD/CDD Calculation. E is appended to the HDD/CDD Calculation when 1-9 individual daily TMAX and/or TMIN values are missing and a Normalized HDD/CDD Calculation is provided. M appears alone if 10 or more daily values are missing.

F Monthly calculation flagged value. F is appended to average and/or total values computed which exclude one or more daily data values that have been flagged by the GHCN-Daily Dataset

M Insufficient or partial data. M is appended to average and/or total values computed with 1-9 daily values missing. M appears alone if 10 or more daily values are missing, (8 or more for wind and evaporation).

N Indicates snow fall or Snowdepth totals are computed with one or more missing days.

R Amounts from recording rain gage.

T Trace. An amount too small to measure.

SEASONAL TABLES: Monthly and seasonal snowfall and heating degree days for the 12 months ending with the June data are published in the July issue of this bulletin. Cooling degree days for the calendar year are published in the "Climatological Data Annual Summary."

Information concerning the history of changes in locations, exposure, etc. of substations is kept on file at the National Centers for Environmental Information. Historical information of regular National Weather Service Offices may be obtained from the "Local Climatological Data" annual publication. The contents of this publication may be reprinted or otherwise used freely, with proper credit to the National Centers For Environmental Information. The data are also available digitally.

Effective with the January 2011 Data-Month, COOP Observer Names are no longer included in the Monthly and Annual Climatological Data Publications. This information is not published to ensure the privacy of personal information pursuant to Section 208 of the E-Government Act of 2002 (44 USC 3601).

As of the 2011 Data-Year, Station and Climate Division Maps are no longer being included in the CD Publications. NCEI's Products Branch provides updated Station Maps for various data networks via the Historical Observing Metadata Repository: <http://www.ncdc.noaa.gov/homr>.

The GHCN-Daily Quality Control Flags shown below are displayed as superscripts with the data. For more information on Global Historical Climatology Network - Daily and flags, see: <http://www.ncdc.noaa.gov/oa/climate/ghcn-daily/> and Comprehensive Automated Quality Assurance of Daily Surface Observations. Durre, Imke, Matthew J. Menne, Byron E. Gleason, Tamara G. Houston, Russell S. Vose, 2010: J. Appl. Meteor. Climatol., 49, 16151633. doi: 10.1175/2010JAMC2375.1

Blank = Passed All checks	N = failed naught check
D = failed duplicate check	O = failed climatological outlier check
G = failed gap check	R = failed lagged range check
I = failed internal consistency check	S = failed spatial consistency check
K = failed streak/frequent-value check	T = failed temporal consistency check
L = failed check on length of multiday period	W = temperature too warm for snow
M = failed megaconsistency check	X = failed bounds check
	Z = flagged as a result of an official Datzilla investigation

Beginning with the January 2013 CD Publication, monthly mean temperature calculations have changed to the National Data Stewardship Team standard. Monthly maximum and minimum temperatures are not rounded until after the monthly mean temperature is calculated. This is the most accurate outcome, but may be slightly different from the mean derived from rounded monthly maximum and minimum.

The climate division temperature and precipitation values in this publication are based on simple averages from the current set of NWS-Designated Open and Published COOP and First Order Sites within each division. These values differ from those found in NCEI's nClimDiv product. Beginning in February 2014, the nClimDiv product is used by NCEI's Monitoring Branch and in its monthly climate reports. For more details on nClimDiv, please go to <http://www.ncdc.noaa.gov/monitoring-references/maps/us-climate-divisions.php>.

Effective January 2016, Alaska's Climate Divisions are updated to reflect the 13 climate divisional boundaries established by University of Alaska-Fairbanks, NWS, NCEI, Oregon State University, and University of Nebraska-Lincoln. For more details regarding the updated Alaska Climate Divisions, see: <http://journals.ametsoc.org/doi/pdf/10.1175/JAMC-D-11-0168.1> (Bienek et al., 2012).

These and other publications are available from the National Centers for Environmental Information

Hourly Precipitation Data

This publication contains hourly precipitation amounts obtained from recording rain gages located at National Weather Service, Federal Aviation Administration, and cooperative observer stations. Published data are displayed in inches and tenths or inches and hundredths at local standard time. HPD includes maximum precipitation for nine (9) time periods from 15 minutes to 24 hours, for selected stations.

Climatological Data

Monthly editions contain station daily maximum and minimum temperatures and precipitation. Some Stations provide daily snowfall, snow depth, evaporation, and soil temperature data. Each edition also contains monthly summaries for heating and cooling degree days (65 degree F base). The July issue contains a recap of monthly heating degree days and snow data for the preceding July through June.

The Annual issue contains monthly and annual averages of temperature, precipitation, temperature extremes, freeze data, soil temperatures, evaporation, and a recap of monthly cooling degree days.

Storm Data

Monthly issues contain a chronological listing, by states, of occurrences of storms and unusual weather phenomena. Reports contain information on storm paths, deaths, injuries, and property damage. An "Outstanding storms of the month" section highlights severe weather events with photographs, illustrations, and narratives. The December issue includes annual tornado, lightning, flash flood, and tropical cyclone summaries.

Monthly Climatic Data for the World

This publication contains monthly means for temperature, pressure, precipitation, vapor pressure, and sunshine for approximately 2,000 surface data collection stations worldwide and monthly mean upper air temperatures, dew point depressions, and wind velocities for approximately 500 observing sites.

Local Climatological Data

LCD publications summarize temperature, relative humidity, precipitation, cloudiness, wind speed and direction observations for several hundred cities in the U.S. and its territories. Each monthly publication also contains 3 hourly weather observations for that month and a hourly summary of precipitation. Annual LCD publications contain a summary of the past calendar year as well as historical averages and extremes.

For Information Call:

(828) 271-4800 Option 2

(828) 271-4010 (TDD)

(828) 271-4876 (Fax)

NOAA National Centers for Environmental Information
Attn: Customer Engagement Branch
151 Patton Avenue
Asheville, NC 28801-5001

Customer Services Number: (828) 271-4800, option 2
TDD : (828) 271-4010
Fax number: (828) 271-4876

NCEI now offers free online access to the *Climatological Data* publication.
Go to : www.ncdc.noaa.gov and choose Most Popular.