



CLIMATOLOGICAL DATA

VIRGINIA

SEPTEMBER 2015

VOLUME 125 NUMBER 09

ISSN 0364-5630

GHCND Ver: 3.22-upd-2016011406

SEPTEMBER PRECIPITATION BY YEAR

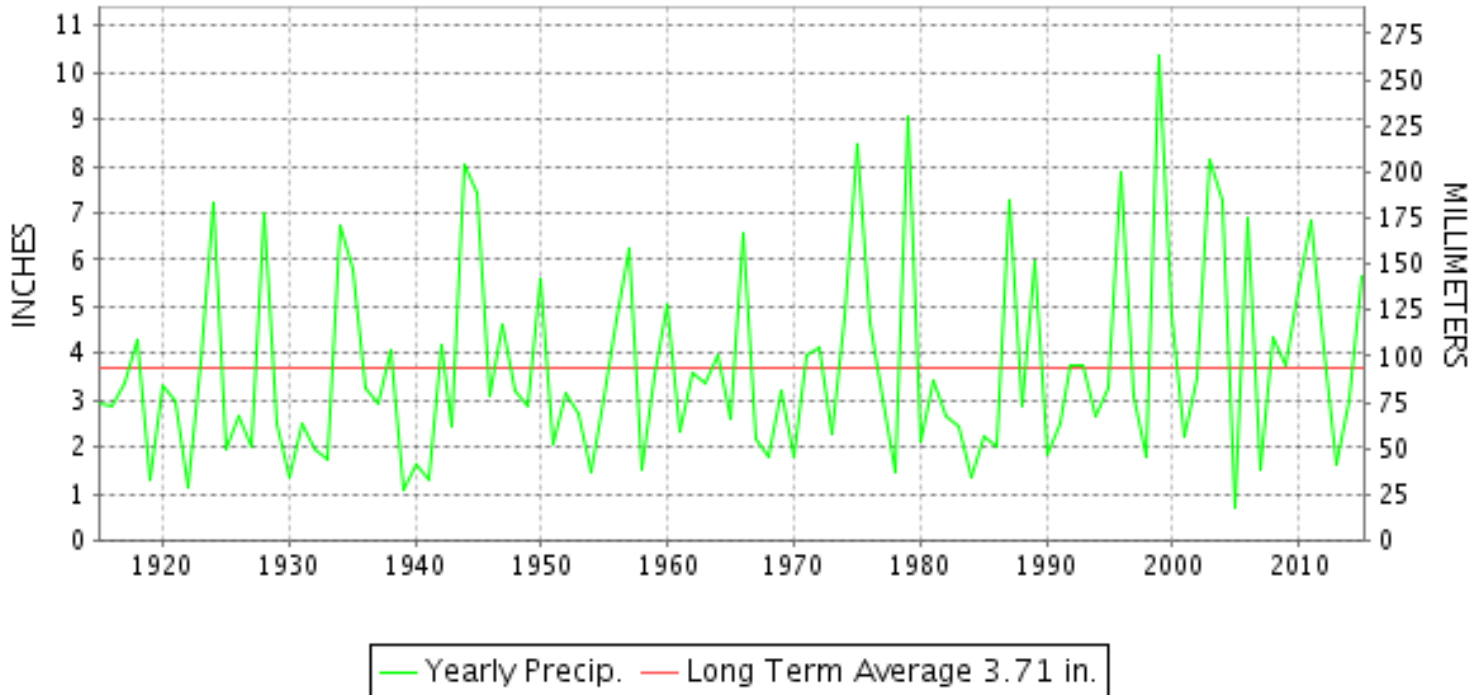

TEMPERATURE AND PRECIPITATION EXTREMES

VIRGINIA

HIGHEST TEMPERATURE	98	SEPTEMBER 13	EMPORIA 1 WNW
LOWEST TEMPERATURE	36	SEPTEMBER 14	MILLGAP
GREATEST TOTAL PRECIPITATION	21.18		WOOLWINE
LEAST TOTAL PRECIPITATION	1.50		WALKERTON 2 NW
GREATEST 1 DAY PRECIPITATION	5.22	SEPTEMBER 30	SPERRYVILLE

"I certify that this is an official publication of the National Oceanic and Atmospheric Administration (NOAA) It is compiled using information from weather observing sites supervised by NOAA/National Weather Service and received at the National Centers for Environmental Information(NCEI), Asheville, North Carolina 28801."

Director
National Centers for Environmental Information

noaa

National
Oceanic and
Atmospheric Administration

National
Environmental Satellite, Data
and Information Service

National
Centers for Environmental Information
Asheville, North Carolina

VIRGINIA
201509

MONTHLY STATION AND DIVISION SUMMARY

STATION	TEMPERATURE (°F)													PRECIPITATION (IN)										
	AVERAGE MAXIMUM	AVERAGE MINIMUM	AVERAGE	DEPARTURE FROM NORMAL	HIGHEST	DATE	LOWEST	DATE	HEATING DEG. DAYS	COOLING DEG. DAYS	NO. OF DAYS				TOTAL	DEPARTURE FROM NORMAL	GREATEST 24 HOURS	DATE	ICE PELLETS, SNOW			NO. OF DAYS		
											MAX		MIN						TOTAL	MAX DEPTH ON GROUND	DATE	.10 OR MORE	.50 OR MORE	1.00 OR MORE
											>=90	<=32	<=32	<=0										
PETERSBURG	83.1	63.0	73.1	2.5	94	04	50	14+	3	254	6	0	0	0	3.42	-0.84	1.04	29	M			6	4	1
RICHMOND INTL AP	84.1	64.7	74.4	3.8	95	02	52	14	0	292	7	0	0	0	3.43	-0.70	0.92	12	0.0	0		7	3	0
SANDSTON	80.7	61.4	71.1	1.5	92	10	49	16+	10	198	4	0	0	0	MA 2.62	-1.44	0.80	30	M			2	1	0
WINTERPOCK 4 W															3.96		1.13	13	M			8	3	1
--DIVISIONAL DATA-----> WESTERN PIEDMONT 03			71.6	3.1B											5.27	1.24B								
ALTAVISTA															5.80		1.65	22	0.0	0		7	4	2
APPOMATTOX	80.1	60.3	70.2	2.6	92	10+	49	14	22	186	5	0	0	0	6.31	2.01	1.29	30	0.0	0		10	7	2
BEDFORD 4 NW															7.48		2.55	30	0.0	0		8	5	2
BROOKNEAL	81.6	58.6	70.1	6.7	93	04	43	15+	19	180	5	0	0	0	5.11	1.23	1.27	27	0.0	0		8	4	2
CHARLOTTE COURT HOUSE	M	M	M		95	03	47	15	11E	291E	7	0	0	0	M				M	0				
CHARLOTTESVILLE 2W	80.2	61.7	71.0	2.2	93	09+	51	14	23	210	8	0	0	0	10.01	5.11	3.09	30	0.0	0		9	4	4
CHATHAM	78.5	56.6	67.6	1.5	90	03+	41	15+	41	124	2	0	0	0	7.75	3.30	1.45	26	0.0	0		10	7	3
CONCORD 4 SSW															9.15		2.01	10	0.0	0		11	7	3
DANVILLE RGNL AP	82.4	61.8	72.1	2.2	94	02	46	14	6	226	5	0	0	0	7.78	3.79	3.23	25	0.0	0		9	5	2
FREE UNION	78.4	56.8	67.6		89	10+	44	15+	48	133	0	0	0	0	M 4.68		1.64	22	M			8	3	2
HOLCOMB ROCK															7.25		3.00	30	0.0	0		9	5	2
HUDDLESTON 4 SW															10.11		2.77	22	0.0	0		6	6	5
LYNCHBURG INTL AP	80.0	58.5	69.3	2.3	92	03+	42	14	27	162	4	0	0	0	7.13	3.25	3.09	29	0.0	0		6	4	3
MARTINSVILLE FLTR PLT	80.0	56.7	68.3	1.7	93	03	42	15+	36	144	4	0	0	0	7.41	2.85	2.12	26	0.0	0		9	5	3
MEADOWS OF DAN 5 SW	76.5	56.7	66.6		86	04+	43	14	50	105	0	0	0	0	11.32		2.64	29	0.0	0		10	8	3
MONTEBELLO FISH CULTURAL STN	74.8M	53.4M	64.1M		87	04	42	16+	91E	70E	0	0	0	0	MA 9.40		3.44	30	M			9	6	3
MONTICELLO	76.6	60.5	68.5	2.6	90	10	50	14	37	152	1	0	0	0	9.49	5.02	2.60	30	M			10	5	4
PEDLAR DAM															8.53		3.62	30	0.0	0		11	4	2
ROCKY MT	79.6	57.2	68.4	2.0	94	03	44	15+	30	142	4	0	0	0	9.35	4.76	2.19	27	0.0	0		10	7	3
SOUTH BOSTON	81.6	60.5	71.1	2.7	96	03	47	15+	11	200	6	0	0	0	7.36	3.38	1.95	26	0.0	0		10	5	2
STUART	80.0	58.8	69.4	1.3	92	03	43	15	27	167	3	0	0	0	8.65	4.01	2.30	29	0.0	0		11	6	3
TYE RIVER 1 SE	79.5	58.3	68.9	1.1	91	10+	44	17+	34	160	5	0	0	0	7.55	3.39	2.45	22	M			7	5	2
WOOLWINE															21.18		4.88	30	0.0	0		9	8	8
--DIVISIONAL DATA-----> NORTHERN 04			68.9	1.3B											8.74	4.36B								
EDINBURG	M	M	M								0	0	0	0	M				M					
FRONT ROYAL	78.2M	55.6M	66.9M	0.3	91	06	44	07	55E	117E	3	0	0	0	M 4.68	0.18	2.70	30	M	0		5	2	1
LINCOLN	80.7	56.1	68.4	2.8	93	09	45	25+	33	145	6	0	0	0	5.13		3.30	30	M			4	3	1
LURAY 5 E	78.4M	56.7M	67.6M	1.1	92	09	42	14	55E	138E	4	0	0	0	M 5.48	0.95	3.34	30	M 0.0	0		9	2	1
MADISON	79.7	59.6	69.7	3.2	92	04	51	16+	17	165	3	0	0	0	FA 7.36	2.98	4.60	30	0.0	0		5	4	2
MANASSAS	82.0M	61.4M	71.7M	3.1	93	10+	49	15+	8E	218E	5	0	0	0	4.20		2.30	30	M			9	1	1
MT WEATHER	75.3	60.1	67.7	2.1	86	10+	52	15+	50	137	0	0	0	0	5.62	1.10	4.00	30	M			7	2	1

VIRGINIA
201509

MONTHLY STATION AND DIVISION SUMMARY

STATION	TEMPERATURE (°F)											PRECIPITATION (IN)													
	AVERAGE MAXIMUM	AVERAGE MINIMUM	AVERAGE	DEPARTURE FROM NORMAL	HIGHEST	DATE	LOWEST	DATE	HEATING DEG. DAYS	COOLING DEG. DAYS	NO. OF DAYS				TOTAL	DEPARTURE FROM NORMAL	GREATEST 24 HOURS	DATE	ICE PELLETS, SNOW			NO. OF DAYS			
											MAX		MIN						TOTAL	MAX DEPTH ON GROUND	DATE	.10 OR MORE	.50 OR MORE	1.00 OR MORE	
											>=90	<=32	<=32	<=0											
PIEDMONT RSCH STN	80.1	60.3	70.2	2.2	93	04	45	14	20	185	6	0	0	0	A 7.03	3.00	3.88	30	M			6	4	2	
SOMERSET	80.8	58.7	69.7	2.4	93	10	46	14	26	175	6	0	0	0	7.26	3.02	4.17	30	M			9	3	2	
SPERRYVILLE	78.9M	58.1M	68.5M	1.8	90	04	50	15+	31E	144E	1	0	0	0	MA 7.77	2.80	5.22	30	M			9	1	1	
STERLING RCS	81.4M	59.7M	70.6M	3.8	93	09	48	15	12E	185E	6	0	0	0	3.46	-0.54	1.96	30	0.0	0		5	1	1	
VIENNA	81.8	61.5	71.6	5.5	96	10	52	14	4	212	5	0	0	0	2.21	-1.97	1.88	30	M			2	1	1	
WARRENTON 3 SE	79.3M	59.9M	69.6M	1.8	90	10+	50	14	17E	164E	2	0	0	0	M 4.00	-0.50	2.38	30	M			7	2	1	
WASHGTN DULLES INTL AP	82.1	60.0	71.0	3.1	94	03	48	15+	6	196	7	0	0	0	2.33	-1.59	1.57	29	0.0	0		4	1	1	
WASHINGTON REAGAN AP	83.5	66.2	74.9	3.9	96	03	55	14	0	303	7	0	0	0	2.15	-1.57	1.65	29	0.0	0		4	1	1	
WINCHESTER	79.3	58.7	69.0	2.9	93	02	50	25+	39	165	7	0	0	0	4.68	0.94	1.84	30	M			5	3	2	
WINCHESTER 7 SE	M	M	M		93	03	45	16+	39E	141E	4	0	0	0	M				M	0					
WOODSTOCK 2 NE	79.7	56.1	67.9	3.1	92	02	45	16+	47	142	4	0	0	0	5.57	1.69	2.73	30	M			5	3	2	
--DIVISIONAL DATA----->			69.7	3.7B										4.51	0.44B										
CENTRAL MOUNTAIN 05																									
BUENA VISTA														6.50		3.20	30	0.0	0			11	2	1	
COVINGTON FLTR PLT	79.3	56.7	68.0	1.7	91	03	42	14	37	137	1	0	0	0	4.58	1.34	1.44	30	0.0	0		12	2	1	
DALE ENTERPRISE	80.5	55.8	68.2	3.6	91	10+	45	14+	38	140	7	0	0	0	8.41	4.87	3.85	30	0.0	0		8	3	2	
GATHRIGHT DAM	74.0	55.7	64.9	0.9	84	04+	43	15+	69	71	0	0	0	0	5.40	2.03	1.19	10	0.0	0		11	3	2	
GLASGOW 1 SE														8.14		3.46	30	0.0	0			11	4	2	
HOT SPRINGS	73.2	54.2	63.7	1.0	83	04+	41	15+	88	59	0	0	0	0	5.89	2.24	1.95	30	0.0	0		12	4	1	
LEXINGTON	80.1	56.0	68.1	1.4	93	03	41	15+	46	147	4	0	0	0	5.39	1.87	2.61	30	0.0	0		9	3	1	
MILLGAP	73.8	49.7	61.8	2.2	84	03	36	14	126	36	0	0	0	0	4.62	1.03	1.26	22	M			11	2	2	
MTN GROVE														5.43		1.58	30	0.0	0			10	3	2	
MUSTOE 1 SW	72.6	51.3	62.0	2.0	82	08	37	14	115	33	0	0	0	0	6.67	3.01	1.72	21	M			11	5	2	
NEW CASTLE														6.75		1.78	30	0.0	0			10	6	1	
ROANOKE 8 N	80.3	58.6M	69.5M	1.5	92	05+	46	15+	32E	179E	4	0	0	0	6.87	2.73	1.67	28	0.0	0		9	7	1	
ROANOKE INTL AP	80.1	60.2	70.2	2.1	94	04	48	14	21	182	4	0	0	0	8.48	4.59	2.19	27	0.0	0		8	5	4	
STAUNTON WATER TRMTMT PLT	77.9	56.5	67.2	2.0	88	09	47	16+	55	128	0	0	0	0	6.21	2.42	2.83	30	0.0	0		10	2	2	
WAYNESBORO WTP	77.7	56.5	67.1	2.2	92	03	45	15+	55	126	1	0	0	0	10.01	5.31	3.95	30	0.0	0		11	6	2	
--DIVISIONAL DATA----->			66.4	1.3B										6.62	3.03B										
SOUTHWESTERN MOUNTAIN 06																									
ABINGDON 3S	78.0	56.5	67.3	1.7	88	05	40	15	42	118	0	0	0	0	4.64	1.29	2.00	11	0.0	0		6	3	1	
BIG STONE GAP	79.6	57.2	68.4	1.2	89	07+	45	15+	26	137	0	0	0	0	3.83	-0.05	1.43	11	0.0	0		8	3	1	
BLACKSBURG NWSO	76.2	54.8	65.5	2.4	87	05	42	14	68	89	0	0	0	0	8.61	5.51	3.52	30	0.0	0		8	7	1	
BURKES GARDEN	71.4M	49.8M	60.6M	1.0	82	05	37	19+	135E	21E	0	0	0	0	4.54	1.23	0.82	30	0.0	0		10	6	0	
CHRISTIANSBURG	74.4	55.2	64.8	0.4	86	05+	43	15+	82	84	0	0	0	0	10.17	6.69	3.30	30	0.0	0		9	6	5	
CLINTWOOD 1 W	76.3	54.2	65.2	1.8	86	03	42	15+	62	76	0	0	0	0	2.82	-0.46	0.50	13	0.0	0		9	1	0	
COPPER HILL	72.3	56.2	64.3		86	03	42	14	92	76	0	0	0	0	14.96		3.12	30	0.0	0		10	7	7	

VIRGINIA
201509

MONTHLY STATION AND DIVISION SUMMARY

STATION	TEMPERATURE (°F)											PRECIPITATION (IN)												
	AVERAGE MAXIMUM	AVERAGE MINIMUM	AVERAGE	DEPARTURE FROM NORMAL	HIGHEST	DATE	LOWEST	DATE	HEATING DEG. DAYS	COOLING DEG. DAYS	NO. OF DAYS				TOTAL	DEPARTURE FROM NORMAL	GREATEST 24 HOURS	DATE	ICE PELLETS, SNOW			NO. OF DAYS		
											MAX		MIN						TOTAL	MAX DEPTH ON GROUND	DATE	.10 OR MORE	.50 OR MORE	1.00 OR MORE
											>=90	<=32	<=32	<=0										
GALAX RADIO WBRF	75.0	53.9	64.5	1.6	86	05	39	14	81	71	0	0	0	0	9.82	5.99	2.52	05	0.0	0		8	6	6
GALAX WTP	76.1M	55.3M	65.7M	3.3	85	05	41	15+	58E	87E	0	0	0	0	9.77		1.98	05	0.0	0		10	7	5
GRUNDY	77.1	58.0	67.6	2.0	86	05+	48	15+	35	120	0	0	0	0	1.90	-1.24	0.69	30	0.0	0		6	1	0
JOHN FLANNAGAN LAKE	M	M	M		93	08+	47	14	0	187E	3	0	0	0	MA 2.54		1.19	30	0.0	0		3	2	1
LAFAYETTE 1 NE															9.93		2.46	30	0.0	0		8	7	4
LEBANON	77.9	54.5	66.2	1.4	87	09+	40	16+	51	95	0	0	0	0	4.85	1.76	2.00	10	0.0	0		5	4	2
NORA 4 SSE	75.0	59.0	67.0	1.8	84	08+	47	14+	49	118	0	0	0	0	2.98	-0.33	1.21	30	0.0	0		6	2	1
N FK LAKE	M	M	M		88	08	43	15+	18E	102E	0	0	0	0	A 3.27		0.82	30	M	0		3	2	0
PULASKI 2 E	76.5	53.4	65.0	0.9	88	08+	42	16+	76	83	0	0	0	0	5.47	2.41	1.35	28	0.0	0		9	5	2
RADFORD 3 N	76.5	54.9	65.7	2.4	87	05+	39	16+	67	96	0	0	0	0	7.55	4.54	2.30	29	0.0	0		8	5	3
RICHLANDS	77.0	54.2	65.6	1.2	87	05	41	17+	59	84	0	0	0	0	3.24	0.11	0.97	10	0.0	0		6	2	0
SALTVILLE 1N	78.3	56.2	67.3	1.8	88	03	44	15+	35	108	0	0	0	0	6.15	2.87	3.12	11	0.0	0		7	3	2
STAFFORDSVILLE 3 ENE	76.0	54.7	65.4	1.7	86	05+	40	15+	67	83	0	0	0	0	5.13	2.04	1.81	30	0.0	0		9	4	1
WILLIS															9.98		3.04	30	0.0	0		10	7	2
WISE 3E	75.7	55.4	65.5	1.3	83	04+	39	14	49	71	0	0	0	0	3.28	-0.32	0.59	25	0.0	0		10	1	0
WYTHEVILLE 1 S	75.6	54.2	64.9	2.3	87	05+	42	15	84	88	0	0	0	0	5.37	2.18	1.30	28	0.0	0		11	5	1
--DIVISIONAL DATA----->			65.6	2.0B											6.28	2.81B								

VIRGINIA
201509

DAILY PRECIPITATION (INCHES)

STATION	TOTAL	DAY OF MONTH																																
		01	02	03	04	05	06	07	08	09	10	11	12	13	14	15	16	17	18	19	20	21	22	23	24	25	26	27	28	29	30	31		
VIRGINIA																																		
TIDEWATER 01																																		
DISPUTANTA	5.39	0.10		0.09								1.76		1.12									0.04				0.94	0.18				1.16		
EASTVILLE	2.30											0.45		0.10								0.25				0.45	0.45				0.60			
EMPORIA 1 WNW	M	0.45		1.10		0.19	0.07	0.13		0.80	0.48	0.39	0.25	-	-	-	-	-	-	-	-	-	-	-	-	-	-	-	-	-	-	-		
FREDERICKSBURG SEWAGE	MA 2.49									*	0.04 _a	0.07	T	0.31								0.13				0.17	T	0.17			1.60			
HOLLAND 1 E	M	-	-	-	-	-	-	-	-	-	-	-	-	-	-	-	-	-	-	-	-	-	-	-	-	-	-	-	-	-	-	-		
HOPEWELL	2.47			0.10								0.15	0.36	0.05	0.07							0.04				T	0.65	0.23	0.01	0.25	0.56			
NORFOLK INTL AP	5.42		0.22			0.01	0.04		1.43	T	0.47		1.01								T	T				0.05	0.38			0.09	1.72			
NORFOLK SOUTH	4.87		0.49			0.02	0.09		0.08	T	1.05		0.86	T								0.03	T			0.08	0.66		T	0.08	1.43			
NORTH	1.94	0.02										0.41		0.27										0.18			0.69	0.06			0.31			
PAINTER 2W	2.52											0.64	0.40									0.11	0.13				0.32	0.03			0.46			
STONY CREEK 2 N	7.96	0.26										1.65		0.82										0.22	1.00	0.35	1.50	0.59	1.04	0.53				
SUFFOLK LAKE KILBY	6.25		0.04			0.13		0.13				0.11	T	1.35	T							T	0.12	T		0.52	1.09	0.11	T	0.29	2.36			
WAKEFIELD 1NW	4.28					0.02		T				0.56		0.10								0.03				0.30	1.24	0.04	0.02	1.15	0.82			
WALKERTON 2 NW	1.50		0.10							T												0.02				0.33	0.07		0.22	0.54				
WALLACETON LK DRUMMOND	3.70	0.20		0.65				0.60		0.10		0.20		0.20									0.20			0.15	0.70	0.40		0.05	0.25			
WALLOPS ISLAND NASA TEST FACIL	5.56				T	T						1.66	T	1.91	T											0.11	0.14	T		0.24	1.50			
WARSAW 2 NW	4.64											1.04		1.91								0.05	0.01			0.37			0.05	1.21				
WEST POINT 2 NW	3.93		0.07	0.45								0.03	0.41	1.14	0.19											0.60	0.30	0.01	0.02	0.70				
WILLIAMSBURG 2 N	4.10		0.03									0.65		0.26	0.02											0.10	1.22	0.04	0.02	0.54	1.00			
EASTERN PIEDMONT 02																																		
ALBERTA 5N	7.05	0.11		0.48		0.04	T	T				0.37	1.02		0.75												0.74	2.01	1.16	0.04	0.05	0.28		
AMELIA COURTHOUSE 1	M	-	-	-	-	-	-	-	-	-	-	-	-	-	-	-	-	-	-	-	-	-	-	-	-	-	-	-	-	-	-	-		
ASHLAND	3.40			0.03								0.12	0.15	0.73	0.01								0.04				0.32	0.16	T	0.43	1.41			
BREMO BLUFF	4.98				0.74							0.06	1.15	0.05	0.29									0.41		0.35	0.51	0.05	0.07	1.30				
BUCKINGHAM	5.38	0.01		0.25	0.02	0.55						0.32	1.11	0.78	0.03								0.30	0.01		0.01	0.41	0.53	0.07	0.33	0.65			
CAMP PICKETT	4.43			0.10		0.15						0.20	0.60	0.16	0.05											0.37	1.52	0.82	0.06	0.20	0.20			
CHASE CITY	5.27			0.63		0.02						0.04		0.39												0.22	1.48	1.18	0.07	0.99	0.20			
CLARKSVILLE	4.80	0.22		0.30		0.35						0.78		0.50												0.40	0.75	1.30	0.10		0.10			
CORBIN	5.74			1.83		0.03						0.27	0.26		0.39														0.38	0.02	2.52			
CROZIER	9.35				0.65							1.30	0.22	2.67												0.31	0.35	0.32		0.85	2.68			
FARMVILLE 2 N	5.27	T			0.03	0.01						0.08	1.97	0.08	T											0.64	T	0.54	0.80	0.06	0.38	0.68		
GREENBAY 3 NE	M	-	-	-	-	-	-	-	-	-	-	-	-	-	-	-	-	-	-	-	-	-	-	-	-	-	-	-	-	-	-	-		
JOHN H KERR DAM	6.14	0.24		0.73		0.02						1.08	0.04	0.02	0.68												0.33	0.86	1.13	0.06	0.43	0.52		
LOUISA	7.20		0.01	T	0.68					0.02		0.12	0.28	0.43	0.03												T	0.52	0.09	0.05	2.65	1.68		
PALMYRA 3S	4.42					0.15						0.18	0.89	0.13	0.05													0.38	0.33	0.02	0.23	1.64		
PETERSBURG	3.42		0.05								0.04	0.67		0.04													0.60	0.55		0.19	1.04	0.22		
RICHMOND INTL AP	3.43		0.22								0.01	0.67	T	0.92	0.16												0.18	0.35	T	0.04	0.85			
SANDSTON	MA 2.62			0.10	0.05	-	*	*	*	*		*	*	*	*	*	*	*	*	*	*	*			*		*	*	*	0.50 _a	0.05	0.80		
WINTERPOCK 4 W	3.96			0.16								0.11	0.44		1.13	0.04												0.63	0.49	0.06	0.14	0.71		
WESTERN PIEDMONT 03																																		

VIRGINIA
201509

DAILY PRECIPITATION (INCHES)

STATION	TOTAL	DAY OF MONTH																														
		01	02	03	04	05	06	07	08	09	10	11	12	13	14	15	16	17	18	19	20	21	22	23	24	25	26	27	28	29	30	31
ALTAVISTA	5.80	0.03		0.02						0.09	0.02	0.26	0.05									1.65		0.01	0.07	0.60	1.35	0.79	0.46	0.40		
APPOMATTOX	6.31	T		T	0.32	T				0.84	0.62	0.51	0.05									0.54			0.05	0.55	1.10	0.16	0.28	1.29		
BEDFORD 4 NW	7.48					0.91			0.07		0.02	0.02	0.03									0.24	0.87	0.03		0.03	0.47	1.11	0.85	0.30	2.55	
BROOKNEAL	5.11			0.03		0.08				0.14	0.19	0.06	0.02									0.01	0.65			0.09	1.02	1.27	0.22	0.36	0.97	
CHARLOTTE COURT HOUSE	M	0.02		0.41		0.12				0.48	0.09	0.07	0.12							-	-	-	-	-	-	-	-	-	-	-		
CHARLOTTESVILLE 2W	10.01				0.04	T	T			0.11	1.65	1.10	0.03									T	2.98			T	0.33	0.30	0.13	0.25	3.09	
CHATHAM	7.75	0.08				0.08				0.71	0.05	0.54	0.05									0.20	1.30	0.05		0.19	1.45	1.40	0.30	0.85	0.50	
CONCORD 4 SSW	9.15			0.13		0.49				2.01	0.86	0.88	0.06										0.71			0.04	0.53	1.14	0.16	0.19	1.95	
DANVILLE RGNL AP	7.78				0.04	T				0.10	0.57	0.34	0.01										0.78	0.01			3.23	1.17	0.34	0.73	0.45	0.01
FREE UNION	M 4.68			0.02		0.02	T			0.12	1.01	0.69	0.09									T	1.64					0.33	0.34	0.13	0.29	-
HOLCOMB ROCK	7.25			0.26		0.12					0.14	T	0.04									0.08	1.47	0.09				0.22	0.72	0.58	0.53	3.00
HUDDLESTON 4 SW	10.11											0.09										0.05	2.77					1.28	2.08	1.78	0.55	1.51
LYNCHBURG INTL AP	7.13				0.01			T	0.06			0.09	T									0.02	1.34	0.07		0.14	0.90	1.26	0.15	3.09		
MARTINSVILLE FLTR PLT	7.41									0.07	0.34	0.05	0.09										0.39	1.33		0.25	2.12	1.20	0.11	0.95	0.51	
MEADOWS OF DAN 5 SW	11.32				0.22	1.14				0.03	0.90	0.03											0.93	0.33		0.05	0.86	0.99	0.72	2.64	2.48	
MONTEBELLO FISH CULTURAL STN	MA 9.40		0.12	0.45		-			*	* 0.11 _a	1.41	*	0.13 _a							*	*	0.20 _a	0.71				0.50	1.29	0.28	0.76	3.44	
MONTICELLO	9.49						0.23				1.40	0.74	0.35										1.75	1.75		T	0.34	0.19	0.04	0.10	2.60	
PEDLAR DAM	8.53	T	T	0.44		0.40				1.08	0.82	0.30	T									0.05	0.95			T	0.21	0.35	0.19	0.12	3.62	
ROCKY MT	9.35					0.38				0.38	0.02	0.01	0.05									0.68	0.92	0.02	0.01	0.12	1.55	2.19	0.84	0.68	1.50	
SOUTH BOSTON	7.36	0.08		0.37			0.05			0.21	0.01	0.42	0.52										0.63			0.18	1.95	1.70	0.08	0.91	0.24	
STUART	8.65					0.11	0.02				0.15	0.20	0.06			0.01							0.70	0.50		0.16	1.39	2.10	0.50	2.30	0.46	
TYE RIVER 1 SE	7.55									T	0.98	0.42	T									T	2.45				0.52	0.62	0.05	0.25	2.26	
WOOLWINE	21.18	T			0.21	2.14				0.01	0.05	0.04										1.11	1.20	0.08		0.04	2.96	3.18	2.08	3.20	4.88	
NORTHERN 04																																
EDINBURG	M	-	-	-	-	-	-	-	-	-	-	-	-	-	-	-	-	-	-	-	-	-	-	-	-	-	-	-	-	-	-	-
FRONT ROYAL	M 4.68			0.07	0.02	-				0.05	0.38		0.75										0.46					0.02	0.15	0.08	2.70	
LINCOLN	5.13									0.74			0.85										0.24									3.30
LURAY 5 E	M 5.48			0.06	0.11	0.01		-		0.02	0.53	0.09	0.36	0.09								T	0.30				0.16	0.11	0.13	0.17	3.34	
MADISON	FA 7.36		0.35								0.55			0.52									1.34					0.00 ^L	0.65 ^L		4.60	
MANASSAS	4.20			0.35						0.35	0.30	0.10	0.15										0.40					0.15		0.10	2.30	
MT WEATHER	5.62					0.10				0.30	0.15		0.62										0.26					0.15	0.02	0.02	4.00	
PIEDMONT RSCH STN	A 7.03	T				0.12					1.08		0.52										0.73				*	0.48 _a	0.07	0.15	3.88	
SOMERSET	7.26				0.12	0.14	0.02			T	0.46	0.65	0.06	T									0.01	1.12			0.16	0.15	0.13	0.07	4.17	
SPERRYVILLE	MA 7.77			*	0.30 _a		-			0.43	0.25	0.02	0.38			0.13							0.36				0.13	-	0.29	0.26	5.22	
STERLING RCS	3.46	0.01				0.37				0.06	0.15	0.01	0.26										T		0.48	0.06		0.06	T	0.04	1.96	
VIENNA	2.21									0.07			0.07										0.16					0.02		0.01	1.88	
WARRENTON 3 SE	M 4.00					0.05				0.11	0.28	0.14	0.18									0.01	0.75				T	0.10	-	2.38		
WASHGTN DULLES INTL AP	2.33		T		0.08					0.07		0.16	T									0.24	0.12			T	0.04	T	0.01	1.57	0.04	
WASHINGTON REAGAN AP	2.15									0.11		0.16	T									0.23				T	T	T		1.65	T	
WINCHESTER	4.68			0.01						0.03	0.58	0.03	1.72										0.19					0.15	0.06	0.07	1.84	
WINCHESTER 7 SE	M	-	0.21	0.06	-		-			-	-	-										-	0.30	-	-		0.08	0.01	0.02	1.80	0.04	
WOODSTOCK 2 NE	5.57			0.34	1.10					0.02		0.02	0.81										0.32				0.03	0.09	0.09	0.02	2.73	

VIRGINIA
201509

DAILY PRECIPITATION (INCHES)

STATION	TOTAL	DAY OF MONTH																														
		01	02	03	04	05	06	07	08	09	10	11	12	13	14	15	16	17	18	19	20	21	22	23	24	25	26	27	28	29	30	31
CENTRAL MOUNTAIN 05																																
BUENA VISTA	6.50		0.11	0.32		0.03					0.21	0.49		0.02								0.13	0.93	0.01				0.24	0.37	0.24	0.20	3.20
COVINGTON FLTR PLT	4.58				0.46	0.10	0.35				0.18	0.10	0.02	0.16								0.37	0.51	0.02			0.32	0.33	0.08	0.14	1.44	
DALE ENTERPRISE	8.41				0.22	0.20					0.08	2.47	0.08	0.30										0.38	0.03				0.60	0.05	0.15	3.85
GATHRIGHT DAM	5.40		0.36		0.41	0.02					1.19	0.15	0.02	0.10								0.33	0.42	T			0.70	0.45	0.06	0.11	1.08	
GLASGOW 1 SE	8.14			0.33		0.55					0.11	0.34		T								0.16	1.38				0.34	0.55	0.47	0.45	3.46	
HOT SPRINGS	5.89			0.47	0.05	0.15					0.50	0.30		0.12								0.27	0.40				0.60	0.51	0.23	0.34	1.95	
LEXINGTON	5.39			0.36								0.66		0.01								0.26	0.64		T		0.24	0.34	0.15	0.12	2.61	
MILLGAP	4.62			0.09	0.05	0.46					0.18	0.26	0.07	0.15								0.21	1.26	0.01			0.24	0.23	0.12	0.10	1.19	
MTN GROVE	5.43			0.12	0.34						0.78	0.14	0.49									1.25	0.09				0.35		0.10	0.19	1.58	
MUSTOE 1 SW	6.67	0.84	0.35	0.44	0.02				0.02		0.87		0.50									1.72	0.06			0.16	0.18	0.15	0.11	1.24	0.01	
NEW CASTLE	6.75				0.10	0.22	0.01				0.03	T		0.22								0.48	0.88	0.02			0.96	0.67	0.59	0.79	1.78	
ROANOKE 8 N	6.87					0.60					0.10	T	T									0.43	0.92			T	0.67	0.90	1.67	0.64	0.94	
ROANOKE INTL AP	8.48				0.62				0.46		0.01		0.01								T	1.47	0.08			0.23	1.45	2.19	0.22	1.74		
STAUNTON WATER TRMTMT PLT	6.21			0.10	T	0.02	T				0.03	1.13	0.10	T		T	T					0.19	0.32		T	T	0.40	0.44	0.18	0.47	2.83	
WAYNESBORO WTP	10.01			1.75		0.30	T				0.89	0.61		0.17								0.06	0.75				0.33	0.30	0.28	0.62	3.95	
SOUTHWESTERN MOUNTAIN 06																																
ABINGDON 3S	4.64	T									0.80	2.00	0.09	0.15	0.05								0.05				0.47	0.20	0.03		0.80	
BIG STONE GAP	3.83										0.15	1.43	0.50	0.02								0.30	0.01			0.13	0.82	0.15			0.32	
BLACKSBURG NWSO	8.61		T		0.46	0.01					0.05	0.69	0.01	0.04	0.01							0.72	0.03	0.01		T	0.64	0.59	0.88	0.95	3.52	
BURKES GARDEN	4.54										0.53	0.63	0.65	0.11	0.03							0.17	0.04			0.04	0.20	0.54	0.64	0.14	0.82	
CHRISTIANSBURG	10.17				0.07	0.30					0.03	0.24	0.03	0.04								1.35	0.20	0.01		0.04	0.60	1.41	1.20	1.35	3.30	
CLINTWOOD 1 W	2.82						0.20				0.05	0.48	0.35	0.50								0.23				0.10	0.15	0.20	0.07		0.49	
COPPER HILL	14.96					1.59						0.22	0.03	0.19								0.25	1.36	0.04			1.67	1.92	2.84	1.73	3.12	
GALAX RADIO WBRF	9.82				0.01	2.52					0.02		0.07									1.22	0.17	0.01	0.01	0.47	0.05	1.14	1.33	1.73	1.07	
GALAX WTP	9.77			0.10		1.98	0.01		0.01		0.01	T	0.06	0.01								1.37	0.15	0.01		0.24	0.70	0.88	1.52	1.62	1.10	
GRUNDY	1.90					0.05	0.06			0.01	0.03	0.35	0.11	0.22	0.21							0.04				T	0.10	0.01	0.03		0.69	
JOHN FLANNAGAN LAKE	MA 2.54			-		-	-	-	T	T	0.31	0.08	-	-	0.61	-		-			*	*	0.07 _a				*	*	0.28 _a		1.19	
LAFAYETTE 1 NE	9.93					0.10	0.03				0.02	0.08	0.01	0.02								0.97	0.50	0.02		0.03	0.77	1.55	1.93	1.44	2.46	
LEBANON	4.85										2.00	0.92	0.03	0.64								0.05				0.06	0.12				1.03	
NORA 4 SSE	2.98						T				0.02	0.52	0.33	0.48								T				0.06	0.18	0.14	0.04	T	1.21	
N FK LAKE	A 3.27			*	*	*	*	*	0.15 _a		0.66	0.21	*	*	0.77 _a					*	*	*	0.31 _a				*	*	0.35 _a		0.82	
PULASKI 2 E	5.47										0.12	0.22	T	0.05								0.60	0.11			0.05	0.52	0.92	1.35	0.36	1.17	
RADFORD 3 N	7.55					0.02					0.15	0.25	0.03	0.04								0.83	0.08		T	0.03	0.30	1.10	0.90	2.30	1.52	
RICHLANDS	3.24				0.07						0.97	0.44	0.05	0.47	0.06							0.03	0.05			0.06	0.17	T	T	0.10	0.77	
SALTVILLE 1N	6.15										1.00	3.12	0.14	0.42	0.02							0.05				0.21	0.34	T	T		0.85	
STAFFORDSVILLE 3 ENE	5.13			T	0.01	0.03	0.01				0.06	0.13	0.02	0.54	0.23	0.02						0.30	0.05			0.02	0.69	0.20	0.81	0.20	1.81	
WILLIS	9.98				0.04	0.96					0.09		0.14	0.04								0.91	0.16			0.11	0.75	0.93	0.86	1.95	3.04	
WISE 3E	3.28					0.04	T	0.11		0.27	0.46		0.48	0.41								0.19				0.59	0.10	0.07	0.02	0.32	0.22	
WYTHEVILLE 1 S	5.37				0.22						0.62	0.20		0.26								0.46	0.08	0.03		0.13	0.56	0.58	1.30	0.29	0.64	

VIRGINIA
201509

DAILY TEMPERATURES (°F)

STATION	OB. TIME	MAX/MIN	DAY OF MONTH																															AVERAGE	
			01	02	03	04	05	06	07	08	09	10	11	12	13	14	15	16	17	18	19	20	21	22	23	24	25	26	27	28	29	30	31		
VIRGINIA																																			
TIDEWATER 01																																			
DISPUTANTA	07	MAX	80	90	93	91	89	82	80	87	89	93	89	83	83	76	76	81	81	82	83	86	78	72	72	76	78	71	70	78	82	80		81.7	
		MIN	68	67	64	65	66	66	64	65	66	71	64	64	63	47	47	48	51	54	55	61	62	64	62	52	54	64	62	64	69	72		61.4	
EASTVILLE	07	MAX	81	83	86	85	88	85	84	87	88	91	86	81	84	73	75	78	80	80	84	85	80	73	76	77	76	73	73	79	82	83		81.2	
		MIN	71	72	75	73	74	69	67	69	72	77	71	68	70	66	59	60	62	62	62	67	66	66	65	60	61	66	66	66	71	74		67.6	
EMPORIA 1 WNW	08	MAX	82	93	96	92	92	88	84	90	90	92	92	90	98		83																		M
		MIN	75	75	69	68	68	71	71	71	70	73	72	74		57																			M
FREDERICKSBURG SEWAGE	07	MAX	89	93	93	94	92	85	85	91		96	81	84	75	73	78		87	87	87	88	79	67	73	78	79	73	73	73	81	80		82.6	
		MIN	69	70	67	67	70	64	63	66		66	62	61	61	50	51		56	58	60	63	62	60	59	54	54	61	59	59	67	70		61.8	
HOLLAND 1 E	08	MAX																																M	
		MIN																																	M
HOPEWELL	16	MAX	89	91	91	90	86	84	87	88	92	91	87	83	75	75	80	82	83	83	85	85	77	73	76	78	76	73	76	82	82	84		82.8	
		MIN	70	71	70	73	73	67	67	68	73	74	67	68	62	51	53	55	59	60	64	67	66	63	62	59	65	66	64	69	69	76		65.7	
NORFOLK INTL AP	24	MAX	87	93	89	87	84	79	85	86	92	89	82	88	75	76	81	80	79	80	84	80	80	76	76	77	76	74	78	80	83	82		81.9	
		MIN	73	71	72	75	75	75	70	72	76	72	70	69	65	58	56	60	63	63	69	68	72	71	69	69	72	67	72	73	74	71		69.4	
NORFOLK SOUTH	24	MAX	87	92	89	87	83	78	85	85	90	88	81	85	74	75	80	80	79	81	84	79	77	74	75	77	74	73	78	80	84	81		81.2	
		MIN	70	69	69	71	74	73	67	70	74	69	68	68	60	55	53	56	60	59	65	65	71	70	67	68	70	65	71	71	73	69		67.0	
NORTH	07	MAX	80	83	88	88	87	82	79	84	85	87	84	80	82	72	74	79	80	79	80	81	75	71	71	73	73	74	71	73	80	81		79.2	
		MIN	71	70	70	70	70	69	65	66	69	74	68	67	64	52	52	54	58	56	59	62	63	67	67	56	65	67	66	69	72	75		65.1	
PAINTER 2W	16	MAX	88	91	91	91	83	83	85	87	91	87	86	85	76	75	81	83	81	81	83	82	72	75	76	75	74	72	77	81	82	82		81.9	
		MIN	67	68	71	68	73	67	61	65	73	76	71	63	66	56	52	54	57	56	62	62	65	64	64	57	65	66	66	70	73	74		65.1	
STONY CREEK 2 N	08	MAX	89	93	93	93	87	81	88	91	93	88	84	81	77	77	82	81	83	84	87	81	74	75	76	79	70	70	78	80	81	85		82.7	
		MIN	64	68	65	67	67	65	66	66	68	69	66	66	57	48	49	50	53	54	55	61	64	64	59	55	57	64	63	64	70	68		61.7	
SUFFOLK LAKE KILBY	24	MAX	86	90	89	90	90	77	86	85	89	85	85	85	76	74	80	80	80	81	85	85	76	72	74	76	71	70	78	80	82	79		81.2	
		MIN	70	69	69	71	71	72	67	71	73	70	67	61	59	53	52	52	57	60	65	65	71	67	66	66	64	69	70	70	68		65.7		
WAKEFIELD 1NW	24	MAX	91	94	93	94	88	79	90	94	88	85	83	77	78	84	85	85	87	88	81	76	73	77	80	70	75	83	82	85		83.5			
		MIN	68	67	65	68	64	64	63	65	72	69	64	67	51	45	47	50	55	55	60	60	65	63	55	55	63	63	68	70	66		61.7		
WALKERTON 2 NW	18	MAX	91	89	92	91	85	83	89	91	93	85	80	80	77	79	83	84	84	85	87	80	69	75	78	80	75	71	77	81	80	84		82.6	
		MIN	70	68	64	67	70	64	64	63	72	72	63	61	61	46	48	52	54	57	60	63	63	63	63	51	63	64	64	69	70	70		62.6	
WALLACETON LK DRUMMOND	08	MAX	89	90	95	94	94	90	81	90	90	90	91	88	86	80	81	87	87	86	88	91	86	89	77	77	85	92	73	84	82	84		86.6	
		MIN	59	57	59	60	58	59	55	56	54	56	58	65	40	44	39	49	47	46	50	53	55	56	54	52	54	52	55	54	62	62		54.0	
WALLOPS ISLAND NASA TEST FACIL	24	MAX	87	90	92	87	82	83	85	87	90	85	81	84	73	75	80	86	81	80	82	84	75	79	75	75	71	78	80	82	82		81.5		
		MIN	67	71	73	73	68	67	62	67	74	72	69	67	58	55	55	57	60	58	65	64	64	65	58	57	69	67	69	69	71	68		65.3	
WARSAW 2 NW	18	MAX	93	93	94	92	83	81	87	92	95	91	83	79	73	77	85	87	86	87															
		MIN	67	69	66	67	68	61	63	65	72	71	62	62	56	49	49	51	54	55															
WEST POINT 2 NW	17	MAX	91	92	93	92	84	81	88	90	93	91	85	84	75	76	82	83	83	84	85	83	76	71	76	77	74	72	78	79	82	83		82.8	
		MIN	69	69	66	70	65	64	65	66	72	69	64	66	55	49	51	54	57	59	62	64	64	63	56	53	65	62	63	70	70	66		62.9	
WILLIAMSBURG 2 N	24	MAX	90	92	93	91	86	81	88	89	91	87	84	83	76	77	82	82	83	84	85	87	72	72	74	77	74	73	78	81	81	85		82.6	
		MIN	70	70	69	71	70	68	68	67	74	72	66	68	58	52	54	56	60	64	69	66	66	61	58	68	65	66	70	73	68		65.6		
EASTERN PIEDMONT 02																																			
AMELIA COURTHOUSE 1	08	MAX																																M	

VIRGINIA
201509

DAILY TEMPERATURES (°F)

STATION	OB. TIME	MAX/MIN	DAY OF MONTH																															AVERAGE	
			01	02	03	04	05	06	07	08	09	10	11	12	13	14	15	16	17	18	19	20	21	22	23	24	25	26	27	28	29	30	31		
ASHLAND	18	MIN																																	M
		MAX	89	90	90	89	83	84	87	89	92	89	81	81	75	74	80	82	82	82	84	79	78	73	75	78	75	70	74	80	79	80		81.5	
CAMP PICKETT	08	MIN	68	69	65	68	68	61	65	64	71	70	61	61	58	49	49	52	54	56	60	63	60	60	57	52	60	59	57	66	68	68		61.3	
		MAX	80	88	90	91	90	85	81	86	87	90	87	85	77	75	75	80	80	82	82	84	79	73	76	75	78	68	67	72	78	78		80.6	
CHASE CITY	17	MIN	68	69	64	65	65	64	64	68	69	70	65	64	58	45	46	51	52	54	54	61	61	61	60	55	57	61	60	60	68	72		61.0	
		MAX	82	91	93	89	87	85	83	86	89	90	87	85	76	75	76	81	80	84	84	85	81	74	76	76	80	67	67	71	80	80		81.3	
CLARKSVILLE	07	MIN	65	68	63	64	67	65	69	66	69	71	68	68	59	46	49	49	52	54	54	60	63	61	62	57	58	62	61	62	69	72		61.8	
		MAX	80	90	94	90	89	85	84	86	88	91	87	85	85	76	79	81	79	83	84	84	85	82	80	79	81	68	68	72	81	80		82.5	
CORBIN	09	MIN	66	66	65	66	68	66	67	69	71	72	70	69	59	49	49	49	55	57	57	62	62	62	62	59	63	63	63	63	73		62.6		
		MAX	93	91	93	89	83	83	89	91	93	81	83	75	72	76	82	84	84	84	85	77	68	72	77	79	72	70	73	81	77	78		81.2	
CROZIER	07	MIN	69	68	65	69	69	61	62	66	72	71	62	60	58	49	50	52	55	57	60	63	59	59	58	51	59	60	59	67	68	68		61.5	
		MAX	91	91	91	89	84	88	88	91	90	92	83	82	74	73	74	81	81	82	82	84	76	65	72	74	75	69	64	70	78	75		80.3	
FARMVILLE 2 N	07	MIN	70	64	67	65	60	64	65	60	69	70	62	62	57	46	48	52	54	55	56	60	59	59	56	50	58	59	57	59	66	71		60.0	
		MAX	84	91	93	92	88	85	83	88	89	93	76	84	76	74	75	80	82	82	83	85	79	66	72	74	76	68	64	71	77	76		80.2	
GREENBAY 3 NE	09	MIN	64	64	64	64	65	63	63	65	65	70	67	65	60	48	48	49	52	55	55	59	60	60	58	57	57	60	59	59	67	71		60.4	
		MAX																																	M
JOHN H KERR DAM	08	MIN																																M	
		MAX	83	93	95	92	92	85	86	89	93	95	91	88	80	79	79	85	82	87	87	91	84	79	80	78	79	69	69	73	83	83		84.3	
LOUISA	18	MIN	69	70	68	69	69	66	69	70	72	74	70	71	61	50	51	54	56	56	59	63	64	64	63	56	58	64	63	64	71	74		64.3	
		MAX	91	90	92	90	84	84	88	89	91	77	82	82	72	76	82	83	83	84	84	83	74	73	76	78	75	67	71	78	73	75		80.9	
PALMYRA 3S	06	MIN	63	68	61	64	66	58	58	61	67	69	58	57	55	45	44	46	50	50	54	58	56	57	52	47	53	57	56	64	67	68		57.6	
		MAX	88	93	92	93	91	85	86	89	91	95	81	83	75	74	75	81	83	83	84	85	79	62	73	75	78	71	66	71	78	76		81.2	
PETERSBURG	08	MIN	64	70	62	67	67	60	61	62	67	70	62	61	58	43	45	48	48	48	54	59	61	58	56	49	54	59	57	58	63	72		58.8	
		MAX	91	93	93	94	87	86	89	93	93	88	84	81	76	77	83	84	85	85	88	81	72	75	76	79	74	70	74	82	75	85		83.1	
RICHMOND INTL AP	24	MIN	70	66	66	70	66	65	67	69	72	65	65	66	50	50	52	55	58	59	64	66	64	63	53	54	64	63	64	71	73	60		63.0	
		MAX	92	95	94	94	88	85	91	92	94	89	86	81	79	77	83	85	84	85	86	82	72	77	79	81	75	71	78	83	79	85		84.1	
SANDSTON	07	MIN	71	71	67	73	69	66	69	68	73	71	66	67	59	52	53	56	59	58	65	67	65	64	60	56	64	63	63	70	72	64		64.7	
		MAX	84	88	90	90	91	84	81	86	88	92	84	81	79	73	73	79	81	81	81	84	79	70	74	75	76	73	69	76	80	80		80.7	
WESTERN PIEDMONT 03 APPOMATTOX	07	MIN	69	69	62	62	70	64	64	65	66	72	64	62	61	49	49	49	52	55	57	62	62	63	60	53	53	63	61	62	70	73		61.4	
		MAX	85	92	92	92	89	84	84	87	90	92	85	83	73	74	76	81	81	83	85	86	80	61	72	74	77	66	62	67	74	75		80.1	
BROOKNEAL	07	MIN	66	66	63	66	65	63	64	66	66	69	64	65	56	49	50	51	55	57	58	61	61	56	57	55	55	58	57	57	65	69		60.3	
		MAX	83	92	92	93	92	87	85	87	89	92	89	85	77	75	78	82	82	84	86	87	82	63	74	77	79	68	66	68	77	77		81.6	
CHARLOTTE COURT HOUSE	07	MIN	62	62	62	62	66	62	62	64	64	67	67	66	58	43	43	46	50	51	52	52	58	58	59	51	53	61	60	60	67	70		58.6	
		MAX	84	93	95	92	91	83	87	90	90	93	87	84	78	75	77	83	83																M
CHARLOTTESVILLE 2W	08	MIN	64	65	64	63	68	66	68	66	66	69	68	66	61	48	47	50	54															M	
		MAX	90	93	92	93	91	85	85	90	93	92	79	84	73	70	77	82	84	85	85	86	77	59	70	74	76	67	65	66	71	72		80.2	
CHATHAM	07	MIN	68	72	70	72	69	64	65	67	70	70	62	63	57	51	53	54	59	59	61	62	59	56	55	55	56	57	56	57	64	69		61.7	
		MAX	80	90	90	88	89	89	82	82	84	89	83	84	72	72	73	79	79	80	82	83	80	62	70	73	74	65	64	66	74	76		78.5	
DANVILLE RGNL AP	24	MIN	60	60	60	60	63	60	59	62	61	64	63	62	53	41	41	45	47	50	49	50	57	56	58	52	55	60	58	66	69		56.6		
		MAX	93	94	89	93	86	87	87	90	90	89	87	79	75	77	83	82	84	86	89	83	67	76	78	79	67	70	78	80	86		82.4		
		MIN	65	68	63	67	66	64	68	66	68	70	67	66	52	46	48	51	54	54	60	60	61	62	59	61	62	61	69	73	68		61.8		

VIRGINIA
201509

DAILY TEMPERATURES (°F)

STATION	OB. TIME	MAX/MIN	DAY OF MONTH																															AVERAGE		
			01	02	03	04	05	06	07	08	09	10	11	12	13	14	15	16	17	18	19	20	21	22	23	24	25	26	27	28	29	30	31			
FREE UNION	08	MAX	86	88	89	89	88	82	85	88	89	89	78	82	71	69	75	81	83	83	84	84	78	59	67	74	75	66	64	65	70	72	78.4			
		MIN	62	62	63	63	66	61	59	60	63	66	60	60	53	44	44	47	50	53	53	55	56	56	50	49	49	57	56	57	63	68	56.8			
LYNCHBURG INTL AP	24	MAX	91	92	92	89	84	86	87	89	90	87	84	76	72	77	80	80	83	84	87	81	65	71	74	76	66	62	65	72	75	83	80.0			
		MIN	62	63	60	65	67	61	61	62	65	69	62	61	47	42	46	51	51	52	53	58	56	58	56	56	60	58	57	64	68	64	58.5			
MARTINSVILLE FLTR PLT	07	MAX	84	92	93	91	91	86	85	85	88	88	85	84	75	72	78	81	78	82	84	87	83	61	69	76	75	64	64	66	74	78	80.0			
		MIN	61	61	61	62	63	61	61	62	62	62	61	61	56	42	42	45	46	49	50	50	57	58	56	51	51	59	59	59	65	67	56.7			
MEADOWS OF DAN 5 SW	07	MAX	81	86	86	86	82	80	81	82	83	83	81	71	69	75	78	76	78	80	82	82	61	70	74	73	63	63	63	71	73	76.5				
		MIN	62	62	64	64	62	62	60	61	61	63	61	64	53	43	44	44	51	51	53	53	58	55	53	53	57	57	51	62	63	56.7				
MONTEBELLO FISH CULTURAL STN	07	MAX	81	84	86	87	84	78					84	78			82	68	72	76	76	79		79	58	67	72	70	61	60	67	72	75	74.8		
		MIN	57	58	59	61		54	54				56	61			53	49	42	42	46	46		48	51	47	48	48	50	57	59	66	69	53.4		
MONTICELLO	08	MAX	88	87	88	87	86	81	81	86	88	90	78	78	71	73	72	78	69	80	81	81	74	60	66	72	68	66	63	64	69	72	76.6			
		MIN	66	66	68	70	67	65	64	63	67	70	62	62	57	50	53	54	56	57	58	61	59	55	55	54	54	57	56	57	63	69	60.5			
ROCKY MT	07	MAX	86	92	94	91	90	87	78	86	81	87	85	86	73	69	79	82	80	84	86	88	82	65	67	76	76	64	63	65	70	76	79.6			
		MIN	62	62	63	63	64	64	56	61	62	66	62	62	54	44	44	48	48	49	49	49	57	57	58	52	54	59	58	58	65	67	57.2			
SOUTH BOSTON	07	MAX	82	93	96	90	92	86	85	85	89	91	90	86	77	77	76	82	80	84	84	86	82	63	75	77	79	67	66	70	79	78	81.6			
		MIN	65	64	64	64	65	63	66	65	69	68	67	58	47	47	49	52	54	54	58	60	60	61	56	56	61	61	61	68	70	60.5				
STUART	07	MAX	85	91	92	89	91	84	84	84	85	87	88	87	72	70	77	82	79	83	86	87	83	62	78	77	76	64	64	66	73	75	80.0			
		MIN	63	63	65	66	66	64	64	63	64	64	63	63	54	44	43	48	51	52	54	54	59	60	57	60	60	59	59	59	66	56	58.8			
TYE RIVER 1 SE	07	MAX	86	88	90	91	90	85	85	84	90	91	82	80	75	73	75	80	82	83	84	83	80	60	70	74	75	69	64	67	74	75	79.5			
		MIN	65	66	63	64	68	63	64	65	66	68	63	63	54	44	45	49	44	45	55	56	59	58	54	51	52	57	58	59	64	68	58.3			
NORTHERN 04																																				
EDINBURG	07	MAX																															M			
		MIN																																M		
FRONT ROYAL	07	MAX	87	89	88	90		91	84	88	90	89	71	83	70	67	77	80	82	81	82	84	75	57	68	73	75	67	67	62	76	76	78.2			
		MIN	66	55	54	64		61	44	60	69	69	51	51	58	53	49	50	54	55	56	60	54	54	51	50	45	45	56	55	62	62	55.6			
LINCOLN	07	MAX	87	89	92	90	90	84	86	90	93	92	78	81	71	70	76	80	84	84	85	87	76	68	70	74	78	69	72	70	79	77	80.7			
		MIN	62	62	64	64	69	59	55	55	60	69	58	55	55	49	45	47	47	50	53	54	57	57	49	45	45	53	56	57	62	69	56.1			
LURAY 5 E	08	MAX	87	91	88	90	88	82					89	92	90	76	82	70	65	76	80	84	82	84	86	75	58	68	74	76	66	66	63	76	71	78.4
		MIN	61	66	61	63	67	59					55	66	68	58	58	52	42	46	50	52	53	55	59	54	54	48	47	52	56	55	57	62	67	56.7
MADISON	08	MAX	87	89	87	92	91	84	84	88	90	89	78	83	73	71	76	81	83	82	84	85	77	61	71	75	76	69	70	68	74	73	79.7			
		MIN	64	65	64	65	68	63	60	60	65	70	62	62	57	51	51	51	53	55	56	60	59	58	55	53	53	58	58	58	65	70	59.6			
MANASSAS	07	MAX	87	86	91	93	91	85	85	89	91	93	77	83	74	72	78	82	84	84	84	86	79	68	74	78	79		73	73	81	79	82.0			
		MIN	71	68	68	71	64	62	70	74	73	62	62	60	49	49	51	53	56	58	63	60	58	56	54	55	59	58	58	68	71	61.4				
MT WEATHER	07	MAX	82	85	84	86	86	79	80	85	86	86	68	77	66	65	73	76	79	80	80	81	73	57	66	71	74	64	65	63	72	70	75.3			
		MIN	68	69	68	68	67	63	63	66	66	67	56	57	55	52	52	57	61	63	63	59	55	54	54	55	57	56	53	53	60	66	60.1			
PIEDMONT RSCH STN	08	MAX	88	91	91	93	91	84	85	89	91	91	79	82	73	70	75	81	83	83	84	84	77	60	72	76	77	69	68	69	73	74	80.1			
		MIN	65	68	66	68	69	61	61	64	67	70	62	61	56	45	52	55	55	55	58	60	59	57	56	54	60	58	57	57	64	69	60.3			
SOMERSET	07	MAX	89	89	91	92	90	84	86	91	91	93	81	84	74	72	77	82	84	85	86	86	78	61	71	75	77	69	69	69	74	74	80.8			
		MIN	63	67	64	67	68	60	59	63	66	70	60	60	56	46	47	51	54	53	55	55	60	57	50	49	52	58	57	58	65	70	58.7			
SPERRYVILLE	06	MAX	85	89		90	89						84	88	88	77	83	70	67	77	80	82	83	84	85	76	61	73	75	66	72	78.9				
		MIN	62	63		67	68						57	60	65	69	57	59	55	50	50	51	53	53	55	56	55	57		56	63	68	58.1			
STERLING RCS	07	MAX	87	91	91	92	89	85	86	90	93	91	76	83	72	71	78	82	85	85	86		78	65	74	78	79	70	72	73	81	79	81.4			

VIRGINIA
201509

DAILY TEMPERATURES (°F)

STATION	OB. TIME	MAX/MIN	DAY OF MONTH																															AVERAGE
			01	02	03	04	05	06	07	08	09	10	11	12	13	14	15	16	17	18	19	20	21	22	23	24	25	26	27	28	29	30	31	
VIENNA	07	MIN	66	68	67	68	70	63	60	61	67	70	61	56	60	49	48	50	53	54	56		59	57	55	52	53	58	58	58	65	69	59.7	
		MAX	77	83	82	94	92	86	88	91	93	96	77	85	74	71	80	85	89	87	88	87	70	68	73	80	80	71	73	72	80	81	81.8	
WARRENTON 3 SE	08	MIN	59	59	60	61	72	65	65	65	72	73	63	63	61	52	53	54	56	59	62	66	61	59	57	55	55	58	61	67	71	61.5		
		MAX	84	87	87	89	90	82	82	86	89	90	74	79	71	73	75	80	82	83	83	85	75	63	71	74	76	69	70		77	75	79.3	
WASHGTN DULLES INTL AP	24	MIN	63	63	66	71	68	62	60	65	70	69	60	59	56	50	51	52	55	55	57	63	56	56	54	53	57	58	57		64	68	59.9	
		MAX	93	93	94	91	86	86	90	93	92	79	84	73	73	79	83	86	87	85	87	80	66	76	79	79	71	73	72	80	79	73	82.1	
WASHINGTON REAGAN AP	24	MIN	65	69	65	71	70	61	59	65	72	68	59	56	52	48	48	50	53	55	59	63	59	57	56	52	57	60	59	65	69	58	60.0	
		MAX	95	94	96	92	86	87	90	92	94	84	87	75	74	80	84	86	86	87	87	82	70	75	80	79	73	74	75	83	80	78	83.5	
WINCHESTER	07	MIN	71	75	74	75	73	68	69	72	75	70	65	67	60	55	60	60	63	65	67	68	63	62	60	63	64	62	67	71	63	66.2		
		MAX	88	93	92	92	91	83	86	91	91	92	73	81	68	67	76	80	83	83	84	85	74	59	67	74	76	69	69	65	75	72	79.3	
WINCHESTER 7 SE	08	MIN	66	67	66	67	67	63	61	61	66	69	60	59	56	50	50	51	52	55	56	60	56	55	51	50	50	58	55	55	62	67	58.7	
		MAX		89	93		91	84		90	91				70	78		82	85		85	86		79			69	69	66	76	73	71	M	
WOODSTOCK 2 NE	07	MIN	64	64		65	58		56	64				47	45		45	51		51	54		54			51	55	55	62	68	52	M		
		MAX	89	92	90	89	87	83	85	90	91	89	75	82	69	66	76	81	83	85	85	87	77	76	66	76	76	67	70	61	76	72	79.7	
CENTRAL MOUNTAIN 05 COVINGTON FLTR PLT	07	MIN	63	63	63	64	65	61	60	60	64	67	58	58	54	45	45	45	55	55	55	57	52	53	50	47	47	53	55	55	61	53	56.1	
		MAX	82	87	91	86	87	84	84	86	87	84	84	83	72	67	78	80	82	84	85	86	87	61	69	77	80	67	65	66	76	71	79.3	
DALE ENTERPRISE	07	MIN	63	64	62	63	64	63	59	59	63	64	62	60	52	42	43	49	51	49	50	50	58	56	51	52	52	58	56	57	63	65	56.7	
		MAX	90	91	90	90	88	88	88	90	91	91	81	81	75	66	77	84	84	84	88	88	79	63	73	77	79	70	65	63	72	70	80.5	
GATHRIGHT DAM	07	MIN	64	63	62	62	61	59	56	58	61	62	58	60	45	45	46	46	52	52	54	55	54	52	50	50	55	55	57	61	67	55.8		
		MAX	78	83	84	84	82	78	79	81	82	82	77	76	67	60	70	74	76	78	78	79	74	59	68	73	73	63	62	63	69	69	74.0	
HOT SPRINGS	07	MIN	60	61	60	60	63	62	58	58	61	63	60	58	53	43	43	46	50	50	51	53	54	54	54	51	51	57	56	56	62	63	55.7	
		MAX	77	81	83	83	80	79	79	82	82	81	77	75	68	60	68	73	76	77	76	78	74	58	67	71	71	62	60	62	67	69	73.2	
LEXINGTON	07	MIN	60	60	59	59	61	62	55	55	60	62	58	56	52	41	41	44	48	48	50	52	53	53	49	48	48	55	55	55	62	64	54.2	
		MAX	90	91	93	89	90	86	85	87	89	89	85	84	73	70	77	82	83	84	86	87	80	60	71	77	78	66	63	63	75	71	80.1	
MILLGAP	07	MIN	61	61	64	64	64	62	59	60	60	64	65	61	51	41	41	45	48	49	49	52	55	54	50	50	57	57	57	62	66	56.0		
		MAX	78	79	84	80	79	80	83	83	81	78	79	66	58	69	76	78	79	80	81	75	57	67	74	73	63	60	61	67	67	73.8		
MUSTOE 1 SW	24	MIN	56	54	53	53	58	56	53	52	56	58	58	53	49	36	37	37	40	41	41	43	47	50	45	40	39	54	54	60	63	49.7		
		MAX	78	80	80	80	78	78	81	82	79	78	76	66	58	69	74	76	78	77	78	73	56	67	72	72	63	60	61	67	68	72	72.6	
ROANOKE 8 N	07	MIN	54	57	53	57	59	57	51	53	56	63	55	52	44	37	39	42	43	43	46	51	49	52	47	43	50	53	54	59	62	59	51.3	
		MAX	87	90	92	91	92	85	85	88	88	88	86	86	73	70	78	83	83	85	87	89	82	65	68	77	78	64	62	64	70	74	80.3	
ROANOKE INTL AP	24	MIN	63	63	63	64	65	66	62	64	65	65	62	62	53	46	46	52	52	52	53	54	59	56	58	57	58	58	58		65	58.6		
		MAX	92	92	92	94	84	83	87	88	88	85	85	74	70	77	81	82	84	86	87	82	65	68	77	77	65	62	66	71	75	83	80.1	
STAUNTON WATER TRMTMT PLT	08	MIN	64	69	65	66	66	65	62	64	67	69	63	60	52	48	49	51	53	53	55	64	56	58	59	55	60	59	58	64	68	65	60.2	
		MAX	86	87	87	87	85	82	83	87	88	87	80	80	70	70	75	78	82	81	83	83	76	76	64	73	74	74	60	60	70	68	77.9	
WAYNESBORO WTP	07	MIN	63	63	61	63	64	61	58	64	66	68	60	59	49	47	47	47	54	55	56	60	52	52	49	50	50	50	54	54	65	56.5		
		MAX	88	89	92	88	83	81	83	87	89	88	80	81	72	67	76	78	81	81	83	83	75	57	65	75	73	66	66	60	73	72	77.7	
SOUTHWESTERN MOUNTAIN 06 ABINGDON 3S	22	MIN	62	62	61	61	64	61	59	59	62	67	62	61	52	45	45	46	50	52	53	56	56	53	54	48	48	57	56	60	66	56.5		
		MAX	82	86	87	85	88	84	85	87	84	86	73	80	67	63	72	74	78	79	82	80	77	72	79	77	76	65	69	71	79	74	78.0	
		MIN	60	60	61	61	62	61	58	58	63	64	65	60	51	42	40	45	47	48	53	53	60	60	54	54	53	53	59	59	66	66	56.5	

VIRGINIA
201509

DAILY TEMPERATURES (°F)

STATION	OB. TIME	MAX/MIN	DAY OF MONTH																															AVERAGE
			01	02	03	04	05	06	07	08	09	10	11	12	13	14	15	16	17	18	19	20	21	22	23	24	25	26	27	28	29	30	31	
BIG STONE GAP	08	MAX	84	85	88	88	89	89	89	86	87	79	76	81	81	65	72	79	78	79	82	81	67	75	80	82	79	67	71	74	82	73	79.6	
		MIN	61	62	62	63	62	62	60	61	61	67	63	61	52	45	45	46	49	49	51	53	58	57	55	54	57	56	57	58	64	66	57.2	
BLACKSBURG NWSO	07	MAX	84	86	86	86	87	82	82	84	83	85	77	80	68	63	71	79	79	81	82	83	74	60	66	75	74	62	62	63	69	73	76.2	
		MIN	59	59	61	61	60	60	57	59	59	65	58	58	46	42	43	44	47	47	48	49	56	56	51	51	52	56	56	63	64	54.8		
BURKES GARDEN	07	MAX	79	81	81	79	82	76		80		80	67	74	63	56	66	71	72	74	76	77	69	58	68	71	69		58	61	71	69	71.4	
		MIN	53	53	53	53	55	61		51		51	53	53	46	37	37	38	37	37	37	53	54	53	52	48	50		56	61	62	49.8		
CHRISTIANSBURG	07	MAX	82	82	85	86	86	80	81	82	83	82	76	78	66	63	69	78	77	79	81	81	73	58	64	72	71	58	60	61	66	71	74.4	
		MIN	59	60	60	62	60	61	60	61	61	65	58	59	48	43	43	45	48	48	50	54	55	54	53	52	52	53	54	55	61	63	55.2	
CLINTWOOD 1 W	07	MAX	82	84	86	84	85	85	83	84	79	74	74	78	66	62	70	75	75	77	81	82	65	72	78	78	78	62	67	73	78	72	76.3	
		MIN	57	58	59	59	59	59	56	57	58	65	61	57	50	42	42	43	44	45	47	50	58	56	55	54	54	53	53	54	60	60	54.2	
COPPER HILL	07	MAX	79	83	86	83	84	76	76	78	79	80	76	77	65	59	70	72	72	75	77	80	73	57	62	70	68	58	58	61	66	70	72.3	
		MIN	61	61	62	62	58	61	60	62	62	65	60	60	44	42	43	52	52	51	56	58	53	53	53	54	54	53	54	55	61	64	56.2	
GALAX RADIO WBRF	07	MAX	83	84	85	83	86	78	78	80	81	80	80	80	68	63	74	75	74	77	80	83	75	61	69	75	72	59	60	64	72	70	75.0	
		MIN	57	57	59	59	59	58	56	57	62	61	58	61	46	39	41	42	43	43	46	55	55	56	52	49	52	56	56	59	64	60	53.9	
GALAX WTP	07	MAX	82	84	83	84	85	80	81	82	82	81	79	79	71	64	73	75	73	76	75	81	75	72	76	75	64	66	73	73	76.1			
		MIN	56	57	59	60	63	60	62	62	65	61	61	61	52	41	41	43	43	44	44	46	58	58	53	53	59	60	60	60	64	55.3		
GRUNDY	07	MAX	82	83	86	83	86	83	84	85	84	82	74	78	65	62	71	76	78	78	80	84	68	72	77	80	79	62	68	74	78	71	77.1	
		MIN	64	64	65	65	64	62	61	62	61	67	64	61	52	48	48	49	50	52	52	55	59	56	56	55	55	56	57	60	64	58.0		
JOHN FLANNAGAN LAKE	07	MAX	87	93		93				93	83	82	81			86			85		81		86	78	81	85	84		76	84	73	M		
		MIN	64	63		63				61	63	67	64			47			48		51		52	57	57	54	54		54	61	64	M		
LEBANON	07	MAX	83	85	86	86	86	83	83	87	87	81	75	80	66	62	72	79	79	80	82	81	67	75	78	79	76	64	69	72	79	75	77.9	
		MIN	56	56	57	58	59	62	56	56	56	66	63	60	50	40	40	40	44	44	46	49	59	58	50	55	54	62	62	62	64	54.5		
NORA 4 SSE	07	MAX	81	83	84	83	84	81	83	84	82	77	76	76	64	61	70	74	74	78	79	79	60	70	77	78	75	60	63	69	75	71	75.0	
		MIN	62	65	67	66	65	64	63	64	66	65	62	59	47	47	49	56	57	58	60	59	55	55	56	55	53	52	58	59	64	62	59.0	
N FK LAKE	08	MAX	84	85						88	85	76	76			80	80	78	79				82	72	77	79			79	80	73	M		
		MIN	61	61						59	60	66	62			43	43	46	48				48	57	56	56			53	59	64	M		
PULASKI 2 E	07	MAX	83	85	85	85	85	80	88	88	84	76	79	68	67	73	78	76	79	80	83	83	59	67	75	74	60	61	62	74	74	76.5		
		MIN	59	60	60	62	60	59	55	55	59	64	59	59	49	42	42	42	44	44	45	49	48	56	56	49	48	54	55	56	56	53.4		
RADFORD 3 N	07	MAX	84	85	87	85	87	81	82	86	86	83	77	79	68	63	72	84	79	80	83	85	73	60	67	75	74	61	61	64	71	74	76.5	
		MIN	58	61	60	60	59	62	56	60	61	64	60	60	52	39	43	39	49	45	47	52	55	56	53	48	49	56	57	58	64	63	54.9	
RICHLANDS	07	MAX	82	85	86	85	87	84	86	86	85	85	74	80	64	64	69	73	79	81	82	81	67	62	77	79	78	64	68	70	74	72	77.0	
		MIN	55	59	60	60	61	59	56	56	58	59	62	59	50	41	41	42	41	46	46	49	60	55	50	50	53	61	61	64	62	54.2		
SALTVILLE 1N	07	MAX	83	87	88	85	87	83	85	87	86	85	73	80	69	64	73	80	78	79	83	81	76	76	77	78	76	63	67	69	79	73	78.3	
		MIN	60	60	61	61	60	57	57	58	60	64	63	60	51	44	44	46	47	48	49	49	60	59	56	52	52	55	61	61	65	65	56.2	
STAFFORDSVILLE 3 ENE	07	MAX	83	84	86	83	86	80	81	84	85	83	76	80	69	63	71	77	76	79	80	84	73	60	75	79	73	61	62	64	71	72	76.0	
		MIN	59	60	60	60	60	62	57	57	60	63	60	59	51	40	40	43	46	48	46	46	56	56	57	49	49	55	57	57	63	65	54.7	
WISE 3E	17	MAX	81	82	83	83	82	82	82	81	79	72	76	74	61	69	75	75	76	78	77	76	70	74	76	76	73	67	72	78	71	69	75.7	
		MIN	59	61	62	59	60	60	58	61	65	64	62	55	47	39	44	46	46	49	53	58	55	53	50	53	52	54	54	59	63	61	55.4	
WYTHEVILLE 1 S	07	MAX	83	86	87	85	87	81	83	85	84	83	76	79	68	63	72	77	76	78	81	83	76	59	65	74	74	57	60	62	74	71	75.6	
		MIN	59	59	61	61	61	62	56	58	61	64	58	58	49	43	42	43	44	44	45	49	54	55	54	50	50	52	55	55	62	63	54.2	

VIRGINIA
201509

SNOWFALL AND SNOW ON GROUND (INCHES)

STATION		DAY OF MONTH																																
		01	02	03	04	05	06	07	08	09	10	11	12	13	14	15	16	17	18	19	20	21	22	23	24	25	26	27	28	29	30	31		
VIRGINIA																																		
TIDEWATER 01																																		
DISPUTANTA	SNOWFALL																																	
EASTVILLE	SNOWFALL																																	
EMPORIA 1 WNW	SNOWFALL																																	
FREDERICKSBURG SEWAGE	SNOWFALL																																	
HOLLAND 1 E	SNOWFALL																																	
HOPEWELL	SNOWFALL	-	-	-	-																													
	SN ON GND	-	-	-	-																													
NORFOLK INTL AP	SNOWFALL																																	
	SN ON GND																																	
NORFOLK SOUTH	SNOWFALL																																	
NORTH	SNOWFALL																																	
	SN ON GND																																	
PAINTER 2W	SNOWFALL																																	
STONY CREEK 2 N	SNOWFALL																																	
	SN ON GND																																	
SUFFOLK LAKE KILBY	SNOWFALL																																	
	SN ON GND																																	
WAKEFIELD 1NW	SNOWFALL																																	
	SN ON GND																																	
WALKERTON 2 NW	SNOWFALL																																	
	SN ON GND																																	
WALLACETON LK DRUMMOND	SNOWFALL																																	
WALLOPS ISLAND NASA TEST FACIL	SNOWFALL																																	
	SN ON GND																																	
WARSAW 2 NW	SNOWFALL																																	
WEST POINT 2 NW	SNOWFALL																																	
	SN ON GND																																	
WILLIAMSBURG 2 N	SNOWFALL																																	

Snowfall: Includes snow and ice. Values for NWS stations (J index note) are Mid-Mid (LST).

Snow on ground: Includes snow, sleet, ice, and hail. Values for NWS stations (J index note) are observed at 12 UTC (GMT).

Water Equivalent: Given for NWS stations (J index note) only, when snow depth is 2 inches or more, and is measured at 18 UTC (GMT)

VIRGINIA
201509

PAN EVAPORATION AND WIND

STATION		DAY OF MONTH																														TOTAL OR AVERAGE			
		01	02	03	04	05	06	07	08	09	10	11	12	13	14	15	16	17	18	19	20	21	22	23	24	25	26	27	28	29	30		31		
VIRGINIA EASTERN PIEDMONT 02 JOHN H KERR DAM	WIND	-	-	-	-	-	-	-	-	-	-	-	-	-	-	-	-	-	-	-	-	-	-	-	-	-	-	-	-	-	-	-	-	-	M M M M
	EVAP	-	-	-	-	-	-	-	-	-	-	-	-	-	-	-	-	-	-	-	-	-	-	-	-	-	-	-	-	-	-	-	-		
	MAX	-	-	-	-	-	-	-	-	-	-	-	-	-	-	-	-	-	-	-	-	-	-	-	-	-	-	-	-	-	-	-	-		
	MIN	-	-	-	-	-	-	-	-	-	-	-	-	-	-	-	-	-	-	-	-	-	-	-	-	-	-	-	-	-	-	-	-		

Evaporation: Is measured in hundreths of inches.

Wind: Is measured in miles.

Max and Min: The maximum and minimum temperatures (Fahrenheit) of the water in the evaporation pan.

STATION INDEX

STATION	INDEX NO.	DIVISION	COUNTY	LATITUDE	LONGITUDE	ELEVATION (IN FEET)	OBSERVATION TIME AND TABLES			
							LOCAL STD TIME			
							TEMP	PRECIP	EVAP	SPECIAL SEE (NOTES)
VIRGINIA										
ABINGDON 3S	0021	06	WASHINGTON	36 40	81 58W	1925	22	22		H
ALBERTA 5N	0079	02	BRUNSWICK	36 56	77 54W	376		08		H
ALTAVISTA	0166	03	CAMPBELL	37 7	79 17W	529		07		CH
AMELIA COURTHOUSE 1	0187	02	AMELIA	37 21	77 59W	345	08	08		H
APPOMATTOX	0243	03	APPOMATTOX	37 20	78 50W	850	07	07		H
ASHLAND	0327	02	HANOVER	37 45	77 29W	220	18	18		H
BEDFORD 4 NW	0561	03	BEDFORD	37 23	79 34W	1228		07		CH
BIG STONE GAP	0735	06	WISE	36 52	82 46W	1464	08	08		H
BLACKSBURG NWSO	0766	06	MONTGOMERY	37 12	80 25W	2103	07	07		H
BREMO BLUFF	0993	02	FLUVANNA	37 43	78 17W	225		07		CH
BROOKNEAL	1082	03	CAMPBELL	37 4	78 57W	408	07	07		H
BUCKINGHAM	1136	02	BUCKINGHAM	37 30	78 32W	580		07		H
BUENA VISTA	1159	05	ROCKBRIDGE	37 44	79 22W	840		07		H
BURKES GARDEN	1209	06	TAZEWELL	37 6	81 20W	3068	07	07		H
CAMP PICKETT	1322	02	NOTTOWAY	37 2	77 57W	330	08	08		CH
CHARLOTTE COURT HOUSE	1585	03	CHARLOTTE	37 3	78 39W	569	07	07		H
CHARLOTTESVILLE 2W	1593	03	ALBEMARLE	38 2	78 31W	866	08	08		H
CHASE CITY	1606	02	MECKLENBURG	36 47	78 29W	510	17	17		H
CHATHAM	1614	03	PITTSYLVANIA	36 49	79 25W	651	07	07		CH
CHRISTIANSBURG	1692	06	MONTGOMERY	37 8	80 24W	2100	07	07		H
CLARKSVILLE	1746	02	MECKLENBURG	36 37	78 33W	330	07	07		H
CLINTWOOD 1 W	1825	06	DICKENSON	37 9	82 29W	1780	07	07		H
CONCORD 4 SSW	1955	03	CAMPBELL	37 17	78 58W	815		07		H
COPPER HILL	1999	06	FLOYD	37 5	80 9W	2690	07	07		H
CORBIN	2009	02	CAROLINE	38 12	77 22W	220	09	09		H
COVINGTON FLTR PLT	2044	05	ALLEGHANY	37 49	79 59W	1230	07	07		H
CROZIER	2142	02	GOOCHLAND	37 40	77 53W	350	07	07		H
DALE ENTERPRISE	2208	05	ROCKINGHAM	38 27	78 56W	1358	07	07		H
DANVILLE RGNL AP	2250	03	PITTSYLVANIA	36 34	79 20W	571	24	24		H
DISPUTANTA	2400	01	PRINCE GEORGE	37 7	77 12W	15	07	07		H
EASTVILLE	2635	01	NORTHAMPTON	37 23	75 58W	10	07	07		H
EDINBURG	2663	04	SHENANDOAH	38 48	78 35W	928	07	07		H
EMPORIA 1 WNW	2790	01	GREENSVILLE	36 42	77 34W	100	08	08		H
FARMVILLE 2 N	2941	02	CUMBERLAND	37 20	78 23W	450	07	07		H
FREDERICKSBURG SEWAGE	3204	01	FREDERICKSBURG	38 17	77 27W	15	07	07		H
FREE UNION	3213	03	ALBEMARLE	38 5	78 35W	590	08	07		H
FRONT ROYAL	3229	04	WARREN	38 54	78 11W	930	07	07		H
GALAX RADIO WBRF	3267	06	CARROLL	36 40	80 55W	2385	07	07		H
GALAX WTP	3272	06	CARROLL	36 39	80 55W	2360	07	07		CH
GATHRIGHT DAM	3310	05	ALLEGHANY	37 57	79 57W	1770	07	07		CH
GLASGOW 1 SE	3375	05	ROCKBRIDGE	37 37	79 26W	737		07		H
GREENBAY 3 NE	3565	02	PRINCE EDWARD	37 11	78 17W	500	09	09		H
GRUNDY	3640	06	BUCHANAN	37 17	82 5W	1170	07	07		H
HOLCOMB ROCK	4039	03	BEDFORD	37 33	79 24W	810		07		H
HOLLAND 1 E	4044	01	SUFFOLK	36 41	76 46W	80	08	08		H
HOPEWELL	4101	01	PRINCE GEORGE	37 18	77 17W	40	16	16		H
HOT SPRINGS	4128	05	BATH	37 60	79 50W	2236	07	07		H
HUDDLESTON 4 SW	4148	03	BEDFORD	37 8	79 32W	898		07		H
JOHN FLANNAGAN LAKE	4410	06	DICKENSON	37 14	82 21W	1460	07	07		H
JOHN H KERR DAM	4414	02	MECKLENBURG	36 36	78 18W	250	08	08	08	CH
LAFAYETTE 1 NE	4676	06	MONTGOMERY	37 14	80 12W	1320		07		H
LEBANON	4777	06	RUSSELL	36 54	82 2W	1912	07	07		H
LEXINGTON	4876	05	ROCKBRIDGE	37 47	79 26W	1097	07	07		H
LINCOLN	4909	04	LOUDOUN	39 5	77 42W	500	07	07		H
LOUISA	5050	02	LOUISA	38 3	78 0W	420	18	18		H
LURAY 5 E	5096	04	PAGE	38 40	78 22W	1400	08	08		H
LYNCHBURG INTL AP R	5120	03	CAMPBELL	37 19	79 12W	940	24	24		HJ
MADISON	5150	04	MADISON	38 22	78 15W	577	08	08		H
MANASSAS	5204	04	MANASSAS	38 44	77 30W	245	07	07		H
MARTINSVILLE FLTR PLT	5300	03	HENRY	36 42	79 52W	760	07	07		H
MEADOWS OF DAN 5 SW	5453	03	PATRICK	36 40	80 27W	2225	07	07		H
MILLGAP	5595	05	HIGHLAND	38 18	79 43W	2421	07	07		CH
MONTEBELLO FISH CULTURAL STN	5690	03	NELSON	37 51	79 8W	2667	07	07		H
MONTICELLO	5700	03	ALBEMARLE	38 1	78 27W	758	08	08		H
MT WEATHER	5851	04	LOUDOUN	39 4	77 53W	1659	07	07		H

STATION INDEX

STATION	INDEX NO.	DIVISION	COUNTY	LATITUDE	LONGITUDE	ELEVATION (IN FEET)	OBSERVATION TIME AND TABLES			
							LOCAL STD TIME			
							TEMP	PRECIP	EVAP	SPECIAL SEE (NOTES)
MTN GROVE	5756	05	BATH	38 6	79 53W	1775		07		H
MUSTOE 1 SW	5880	05	HIGHLAND	38 20	79 40W	2380	24	24		H
N FK LAKE	6173	06	WISE	37 7	82 38W	1675	08	08		H
NEW CASTLE	6012	05	CRAIG	37 18	80 3W	1258		07		H
NORA 4 SSE	6125	06	DICKENSON	37 1	82 19W	2650	07	07		H
NORFOLK INTL AP R	6139	01	NORFOLK (CITY)	36 54	76 12W	30	24	24		HJ
NORFOLK SOUTH	6147	01	NORFOLK (CITY)	36 52	76 14W	100	24	24		H
NORTH	6161	01	MATHEWS	37 26	76 26W	10	07	07		H
PAINTER 2W	6475	01	ACCOMACK	37 35	75 49W	30	16	16		CH
PALMYRA 3S	6491	02	FLUVANNA	37 49	78 16W	410	06	06		H
PEDLAR DAM	6593	03	AMHERST	37 40	79 17W	1024		07		H
PETERSBURG	6656	02	PETERSBURG	37 14	77 24W	15	08	08		H
PIEDMONT RSCH STN	6712	04	ORANGE	38 14	78 7W	520	08	08		CH
PULASKI 2 E	6955	06	PULASKI	37 3	80 47W	1850	07	07		CH
RADFORD 3 N	6999	06	PULASKI	37 12	80 35W	1800	07	07		H
RICHLANDS	7174	06	TAZEWELL	37 6	81 48W	1910	07	07		H
RICHMOND INTL AP R	7201	02	HENRICO	37 30	77 19W	164	24	24		HJ
ROANOKE 8 N	7278	05	ROANOKE	37 22	79 58W	1190	07	07		H
ROANOKE INTL AP R	7285	05	ROANOKE	37 19	79 58W	1175	24	24		HJ
ROCKY MT	7338	03	FRANKLIN	36 59	79 54W	1315	07	07		CH
SALTVILLE 1N	7506	06	SMYTH	36 53	81 46W	1733	07	07		H
SANDSTON	7541	02	HENRICO	37 33	77 17W	165	07	07		H
SOMERSET	7904	04	ORANGE	38 15	78 16W	510	07	07		H
SOUTH BOSTON	7925	03	HALIFAX	36 42	78 53W	329	07	07		H
SPERRYVILLE	7985	04	RAPPAHANNOCK	38 39	78 14W	750	06	06		H
STAFFORDSVILLE 3 ENE	8022	06	GILES	37 16	80 43W	1950	07	07		CH
STAUNTON WATER TRMTMT PLT	8062	05	AUGUSTA	38 10	79 5W	169	08	08		H
STERLING RCS	8084	04	LOUDOUN	38 59	77 29W	288	07	07		H
STONY CREEK 2 N	8129	01	SUSSEX	36 58	77 24W	105	08	08		H
STUART	8170	03	PATRICK	36 38	80 15W	1375	07	07		H
SUFFOLK LAKE KILBY	8192	01	SUFFOLK	36 44	76 36W	22	24	24		H
TYE RIVER 1 SE	8600	03	NELSON	37 38	78 56W	720	07	07		H
VIENNA	8737	04	FAIRFAX	38 54	77 16W	418	07	07		H
WAKEFIELD 1NW	8800	01	SUSSEX	36 59	77 0W	113	24	24		CH
WALKERTON 2 NW	8829	01	KING AND QUEEN	37 45	77 2W	50	18	18		H
WALLACETON LK DRUMMOND	8837	01	CHESAPEAKE	36 36	76 26W	20	08	08		H
WALLOPS ISLAND NASA TEST FACIL R	8849	01	ACCOMACK	37 56	75 28W	46	24	24		HJ
WARRENTON 3 SE	8888	04	FAUQUIER	38 41	77 46W	500	08	08		H
WARSAW 2 NW	8894	01	RICHMOND	37 59	76 47W	140	18	18		H
WASHGTN DULLES INTL AP R	8903	04	LOUDOUN	38 56	77 28W	290	24	24		HJ
WASHINGTON REAGAN AP R	8906	04	ARLINGTON	38 51	77 2W	10	24	24		HJ
WAYNESBORO WTP	8941	05	WAYNESBORO	38 5	78 53W	1270	07	07		H
WEST POINT 2 NW	9025	01	KING WILLIAM	37 34	76 48W	20	17	17		H
WILLIAMSBURG 2 N	9151	01	YORK	37 18	76 42W	70	24	24		CH
WILLIS	9169	06	FLOYD	36 55	80 30W	2810		07		CH
WINCHESTER	9181	04	FREDERICK	39 11	78 9W	720	07	07		H
WINCHESTER 7 SE	9186	04	FREDERICK	39 11	78 7W	680	08	08		H
WINTERPOCK 4 W	9213	02	CHESTERFIELD	37 19	77 39W	300		07		H
WISE 3E	9215	06	WISE	36 60	82 32W	2549	17	17		CH
WOODSTOCK 2 NE	9263	04	SHENANDOAH	38 54	78 28W	675	07	07		H
WOOLWINE	9272	03	PATRICK	36 47	80 17W	1500		07		CH
WYTHEVILLE 1 S	9301	06	WYTHE	36 58	81 5W	2458	07	07		H

REFERENCE NOTES

STATION NAMES: Name of the city, town or locality. Figures and letters following the station names indicate the distance in miles and direction from the post office or town community center.

DIVISIONS: Areas within a state of similar climatological characteristics. Division averages are calculated using data from stations that record temperature and/or precipitation. Station Precipitation totals flagged with an 'F' or 'M' are excluded from the Divisional Average calculations of precipitation. Stations with monthly Temperature averages flagged with an 'F' or 'M' are included in the Divisional Average if there are no more than 9 flagged or missing daily values in the month, else they are excluded from the divisional average for temperature.

NORMALS: The average value of the meteorological element over a time period. Effective 1 January 2012, the averaging period is 1981 to 2010. The normals for National Weather Service localities have been adjusted so as to be representative for the current observation site.

MONTHLY DEGREE DAY TOTALS: One heating (cooling) degree day is accumulated for each whole degree that the daily mean temperature is below (above) 65 degrees Fahrenheit.

PRECIPITATION: Values shown in hundredths of inches are water equivalent totals, i.e., total of liquid and melted frozen precipitation. In the "Monthly Summarized Data" table the total snow and sleet values shown in tenths of inches are unmelted amounts. The max depth on ground values of snow and sleet shown in whole inches are cumulative unmelted amounts. The number of days with .10, .50, 1.00 or more refers to water equivalents.

PRECIPITATION QUALITY CONTROL: The NCEI quality control process may flag precipitation data that are spatially inconsistent, exceed climatological limits, or are inconsistent with prevailing weather patterns.

TEMPERATURE: Original temperature values are given in the "Daily Temperature" table. Summary temperature information (averages, departures, extremes, monthly degree day totals) is based on the values labeled MAX/MIN.

WIND: (As shown in the "Evaporation and Wind" table) the total wind movement in miles over the evaporation pan as determined by an anemometer recorder located 6-8 inches above the pan.

SYMBOLS AND LETTERS USED IN THE STATION INDEX TABLE

C Station is equipped with recording rain gage (R) but values in this bulletin are from a non-recording rain gage unless indicated by an R.

G Observations appear in the "Soil Temperatures" table.

H Observations appear in the "Snowfall and Snow on the Ground" table.

J Station also published as a Local Climatological Data publication.

VAR Observation time varies.

SR / SS Observation time near sunrise / Observation time near sunset, respectively.

SYMBOLS AND LETTERS USED IN THE DATA TABLES

(DAILY DATA ARE FOR THE 24 HOURS IMMEDIATELY PRECEDING OBSERVATION TIME.)

BLANK Entries in the "Monthly Summarized Data" table indicate no record.

BLANK Entries in the "Daily Precipitation" and "Snowfall and Snow on the Ground" tables indicate zero.

BLANK Entries in the "Daily Temperature" table indicate a missing record

- No record. Data not recorded or not received in time for publication.

+ Precipitation or temperature extremes occurred on one or more previous dates during the month.

* Rain gage not read. Precipitation is included in the amount following the asterisks.

Time distribution may not be known. A * preceding the monthly total indicates precipitation amount is being carried forward to next month's total, and may include amounts from the previous month(s).

a As a subscript, indicates accumulated total.

A Amount of precipitation is the total of observer's entries for the current month. It may include precipitation that occurred during the previous month. Refer to earlier bulletin to determine date of last reading. (Hawaii stations)

B Divisional Departure from normals are computed using 1981-2010 normals.

E Normalized HDD/CDD Calculation. E is appended to the HDD/CDD Calculation when 1-9 individual daily

and/or TMIN values are missing and a Normalized HDD/CDD Calculation is provided. M appears alone if 10 or more daily values are missing.

F Monthly calculation flagged value. F is appended to average and/or total values computed which exclude one or more daily data values that have been flagged by the GHCN-Daily Dataset

M Insufficient or partial data. M is appended to average and/or total values computed with 1-9 daily values missing. M appears alone if 10 or more daily values are missing, (8 or more for wind and evaporation).

N Indicates snow fall or Snowdepth totals are computed with one or more missing days.

R Amounts from recording rain gage.

T Trace. An amount too small to measure.

SEASONAL TABLES: Monthly and seasonal snowfall and heating degree days for the 12 months ending with the June data are published in the July issue of this bulletin. Cooling degree days for the calendar year are published in the "Climatological Data Annual Summary."

Information concerning the history of changes in locations, exposure, etc. of substations is kept on file at the National Centers for Environmental Information. Historical information of regular National Weather Service Offices may be obtained from the "Local Climatological Data" annual publication. The contents of this publication may be reprinted or otherwise used freely, with proper credit to the National Centers For Environmental Information. The data are also available digitally.

Effective with the January 2011 Data-Month, COOP Observer Names are no longer included in the Monthly and Annual Climatological Data Publications. This information is not published to ensure the privacy of personal information pursuant to Section 208 of the E-Government Act of 2002 (44 USC 3601).

As of the 2011 Data-Year, Station and Climate Division Maps are no longer being included in the CD Publications. NCEI's Products Branch provides updated Station Maps for various data networks via the Historical Observing Metadata Repository: <http://www.ncdc.noaa.gov/homr>.

The GHCN-Daily Quality Control Flags shown below are displayed as superscripts with the data. For more Information on Global Historical Climatology Network - Daily and flags, see: <http://www.ncdc.noaa.gov/oa/climate/ghcn-daily/> and Comprehensive Automated Quality Assurance of Daily Surface Observations. Durre, Imke, Matthew J. Menne, Byron E. Gleason, Tamara G. Houston, Russell S. Vose, 2010: J. Appl. Meteor. Climatol., 49, 16151633. doi: 10.1175/2010JAMC2375.1

Blank = Passed All checks	N = failed naught check
D = failed duplicate check	O = failed climatological outlier check
G = failed gap check	R = failed lagged range check
I = failed internal consistency check	S = failed spatial consistency check
K = failed streak/frequent-value check	T = failed temporal consistency check
L = failed check on length of multiday period	W = temperature too warm for snow
M = failed megaconsistency check	X = failed bounds check
	Z = flagged as a result of an official Datzilla investigation

Beginning with the January 2013 CD Publication, monthly mean temperature calculations have changed to the National Data Stewardship Team standard. Monthly maximum and minimum temperatures are not rounded until after the monthly mean temperature is calculated. This is the most accurate outcome, but may be slightly different from the mean derived from rounded monthly maximum and minimum.

Processing Updates and Errata: The CD Publications are periodically reproduced to include the addition of late reports and reported corrections. The GHCND data version noted on the cover of the publication provides the generation date.

The climate division temperature and precipitation values in this publication are based on simple averages from the current set of NWS-Designated Open and Published COOP and First Order Sites within each division. These values differ from those found in NCEI's nClimDiv product. Beginning in February 2014, the nClimDiv product is used by NCEI's Monitoring Branch and in its monthly climate reports. For more details on nClimDiv, please go to <http://www.ncdc.noaa.gov/monitoring-references/maps/us-climate-divisions.php>.

These and other publications are available from the National Centers for Environmental Information

Hourly Precipitation Data

This publication contains hourly precipitation amounts obtained from recording rain gages located at National Weather Service, Federal Aviation Administration, and cooperative observer stations. Published data are displayed in inches and tenths or inches and hundredths at local standard time. HPD includes maximum precipitation for nine (9) time periods from 15 minutes to 24 hours, for selected stations.

Climatological Data

Monthly editions contain station daily maximum and minimum temperatures and precipitation. Some Stations provide daily snowfall, snow depth, evaporation, and soil temperature data. Each edition also contains monthly summaries for heating and cooling degree days (65 degree F base). The July issue contains a recap of monthly heating degree days and snow data for the preceding July through June.

The Annual issue contains monthly and annual averages of temperature, precipitation, temperature extremes, freeze data, soil temperatures, evaporation, and a recap of monthly cooling degree days.

Storm Data

Monthly issues contain a chronological listing, by states, of occurrences of storms and unusual weather phenomena. Reports contain information on storm paths, deaths, injuries, and property damage. An "Outstanding storms of the month" section highlights severe weather events with photographs, illustrations, and narratives. The December issue includes annual tornado, lightning, flash flood, and tropical cyclone summaries.

Monthly Climatic Data for the World

This publication contains monthly means for temperature, pressure, precipitation, vapor pressure, and sunshine for approximately 2,000 surface data collection stations worldwide and monthly mean upper air temperatures, dew point depressions, and wind velocities for approximately 500 observing sites.

Local Climatological Data

LCD publications summarize temperature, relative humidity, precipitation, cloudiness, wind speed and direction observations for several hundred cities in the U.S. and its territories. Each monthly publication also contains 3 hourly weather observations for that month and a hourly summary of precipitation. Annual LCD publications contain a summary of the past calendar year as well as historical averages and extremes.

For Information Call:

(828) 271-4800 Option 2

(828) 271-4010 (TDD)

(828) 271-4876 (Fax)

NOAA National Centers for Environmental Information
Attn: Customer Engagement Branch
151 Patton Avenue
Asheville, NC 28801-5001

Customer Services Number: (828) 271-4800, option 2
TDD : (828) 271-4010
Fax number: (828) 271-4876

NCEI now offers free online access to the *Climatological Data* publication.
Go to : www.ncdc.noaa.gov and choose Most Popular.