



CLIMATOLOGICAL DATA

VIRGINIA

JANUARY 2015

VOLUME 125 NUMBER 01

ISSN 0364-5630

GHCND Ver: 3.20-upd-2015051305

JANUARY PRECIPITATION BY YEAR

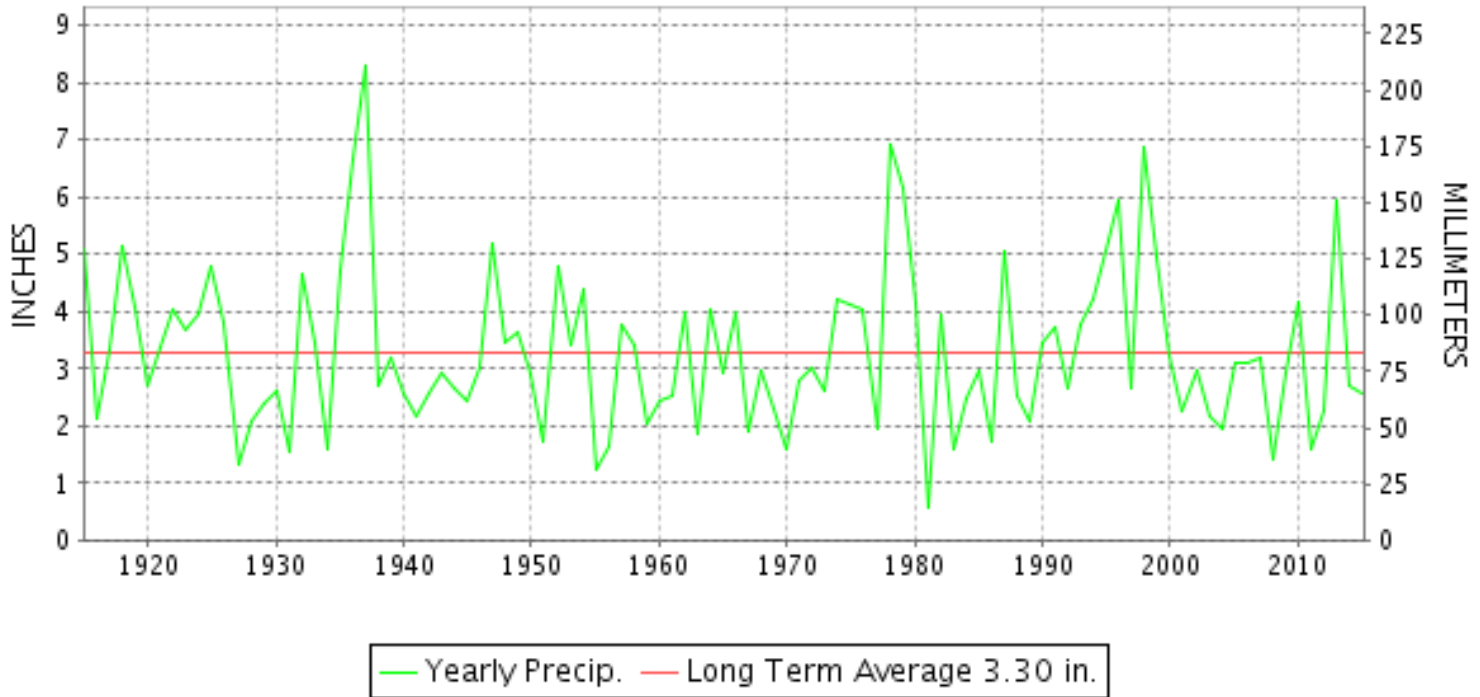

TEMPERATURE AND PRECIPITATION EXTREMES

VIRGINIA

HIGHEST TEMPERATURE	75	JANUARY 04	NORFOLK INTL AP
LOWEST TEMPERATURE	-6	JANUARY 08+	2 STATIONS
GREATEST TOTAL PRECIPITATION	4.73		WALLOPS ISLAND NASA TEST FACIL
LEAST TOTAL PRECIPITATION	0.88		GALAX WTP
GREATEST 1 DAY PRECIPITATION	1.78	JANUARY 18	WALKERTON 2 NW
GREATEST TOTAL SNOWFALL	9.5		MT WEATHER
GREATEST DEPTH OF SNOW OR ICE	6		LINCOLN

"I certify that this is an official publication of the National Oceanic and Atmospheric Administration (NOAA) It is compiled using information from weather observing sites supervised by NOAA/National Weather Service and received at the National Centers for Environmental Information(NCEI), Asheville, North Carolina 28801."

Director
National Centers for Environmental Information

noaa

National
Oceanic and
Atmospheric Administration

National
Environmental Satellite, Data
and Information Service

National
Centers for Environmental Information
Asheville, North Carolina

VIRGINIA
201501

MONTHLY STATION AND DIVISION SUMMARY

STATION	TEMPERATURE (°F)											PRECIPITATION (IN)													
	AVERAGE MAXIMUM	AVERAGE MINIMUM	AVERAGE	DEPARTURE FROM NORMAL	HIGHEST	DATE	LOWEST	DATE	HEATING DEG. DAYS	COOLING DEG. DAYS	NO. OF DAYS				TOTAL	DEPARTURE FROM NORMAL	GREATEST 24 HOURS	DATE	ICE PELLETS, SNOW			NO. OF DAYS			
											MAX		MIN						TOTAL	MAX DEPTH ON GROUND	DATE	.10 OR MORE	.50 OR MORE	1.00 OR MORE	
											>=90	<=32	<=32	<=0											
VIRGINIA TIDEWATER 01																									
DISPUTANTA	46.0	24.5	35.3	-3.7	70	05	8	09+	914	0	0	2	27	0	3.33	-0.29	0.82	19	0.0	M T	27	8	2	0	
EASTVILLE	45.0	30.0	37.5	-1.4	70	05	16	08	845	0	0	1	19	0	3.61	-0.15	1.05	13	M 0.6	1	27	9	3	1	
EMPORIA 1 WNW	48.2	26.7	37.4	-1.1	71	05	10	09	848	0	0	1	26	0	3.35	-0.16	0.72	19	M 0.5	M T	27	9	3	0	
FREDERICKSBURG SEWAGE	43.3	24.0M	33.6M	-1.2	64	05	8	09+	962E	0	0	3	25	0	2.83	-0.07	1.15	24	M T	M T	14	7	1	1	
HOLLAND 1 E	51.0	22.7	36.9	-2.9	72	11	0	30	866	0	0	2	26	1	3.14	-0.67	1.61	11	0.0			7	2	1	
HOPEWELL	50.1M	31.3M	40.7M	-0.5	71	04	11	07	745E	0	0	0	14	0	A 3.69	0.22	1.70	18	M 0.3	0		5	3	1	
NORFOLK INTL AP	47.7	31.7	39.7	-0.7	75	04	14	08	778	0	0	1	17	0	3.64	0.24	1.07	12	1.0	0		5	3	1	
NORFOLK SOUTH	47.0	30.4	38.7	-2.1	73	04	13	08	807	0	0	2	18	0	4.01	0.30	1.17	18	M 1.0	M T	27	6	3	2	
NORTH	44.2	27.0	35.6	-2.3	69	05	11	09+	903	0	0	2	26	0	3.58	-0.07	0.95	19	0.0	T	27	9	3	0	
PAINTER 2W	45.6	29.0	37.3	-1.8	70	04	13	11	853	0	0	1	20	0	4.44	0.97	1.44	24	0.0			7	4	2	
STONY CREEK 2 N	47.3	25.1	36.2	-1.4	70	04	10	08	886	0	0	1	27	0	3.30	-0.33	1.54	18	1.0	1	27	5	3	1	
SUFFOLK LAKE KILBY	47.5	29.6	38.5	-1.5	72	04	12	08	815	0	0	1	20	0	3.71	0.08	1.24	12	0.5	0		7	3	1	
WAKEFIELD 1NW	47.0	26.0	36.5	-1.7	73	04	7	08	876	0	0	2	25	0	3.62	-0.08	0.99	18	M 0.6	M T	26	6	4	0	
WALKERTON 2 NW	46.1	28.3	37.2	-0.9	70	04	8	08	855	0	0	2	21	0	4.28	1.10	1.78	18	1.5	1	27	9	3	2	
WALLACETON LK DRUMMOND	50.6	20.6	35.6	-1.5	74	05	6	11	905	0	0	1	29	0	4.14	0.90	0.90	24+	0.0			9	4	0	
WALLOPS ISLAND NASA TEST FACIL	43.5	27.0	35.2	-1.4	70	04	12	08	914	0	0	3	25	0	4.73	1.69	1.62	24	T	T	27	7	4	1	
WARSAW 2 NW	44.9M	27.2M	36.0M	-2.3	68	04	7	08	897E	0	0	2	22	0	4.13	1.05	1.50	18	M 1.5	1	14	6	3	2	
WEST POINT 2 NW	45.6	26.0	35.8	-2.7	70	04	8	08	897	0	0	2	25	0	3.69	0.07	1.44	18	0.8	T	14	6	3	1	
WILLIAMSBURG 2 N	45.9	28.8	37.4	-1.1	72	04	11	08	851	0	0	2	24	0	3.60	-0.10	1.20	18	M 1.0	0		6	4	1	
--DIVISIONAL DATA----->			36.9	-0.8B											3.73	-0.24B									
EASTERN PIEDMONT 02																									
ALBERTA 5N															2.48		0.72	24	0.6	1	14	7	2	0	
AMELIA COURTHOUSE 1	46.6M	25.6M	36.1M	-0.8	66	05	8	08	885E	0	0	1	20	0	M 3.20	-0.13	0.89	23	M 0.5			6	3	0	
ASHLAND	44.1	25.2	34.6	-1.7	68	04	6	08	932	0	0	4	27	0	3.33	0.08	0.85	24	1.6	T	27	8	3	0	
BREMO BLUFF															M 2.54	-0.54	1.00	24	M 0.0	0		6	2	1	
BUCKINGHAM															2.46		0.93	24	T	0		6	2	0	
CAMP PICKETT	45.7	24.0	34.8	-1.3	67	06	7	09+	927	0	0	2	27	0	2.04	-1.63	0.47	24	0.0			7	0	0	
CHASE CITY	48.1	29.1	38.6	1.0	67	05	13	08	811	0	0	0	23	0	2.40	-1.06	0.79	24	0.0			5	2	0	
CLARKSVILLE	47.7	26.9	37.3	-0.7	68	05	9	09+	851	0	0	2	25	0	2.90	-0.38	0.90	24	0.0	0		9	1	0	
CORBIN	42.8	25.4	34.1	-0.6	66	04	4	08	948	0	0	4	26	0	3.14	0.00	0.81	23	M 1.0	1	14	8	3	0	
CROZIER	43.4M	23.9M	33.7M	-2.2	64	05	7	08	967E	0	0	4	25	0	M 3.27	0.07	1.02	24	M 1.7	1	27	7	3	1	
FARMVILLE 2 N	44.8	24.4	34.6	-0.7	64	05	0	09	935	0	0	2	26	1	2.23	-1.24	0.85	24	M T	M T	27	5	2	0	
GREENBAY 3 NE	M	M	M												M				0.0						
JOHN H KERR DAM	48.7	27.2	37.9	-1.1	68	05	8	08	831	0	0	2	23	0	3.11	-0.18	0.75	24	0.0			9	1	0	
LOUISA	44.3	25.8	35.0	-1.0	63	05+	6	08	920	0	0	3	23	0	1.66	-1.40	0.72	24	M 1.6	0		3	1	0	
PALMYRA 3S	43.4F	21.9	32.6F	-1.3	62	05	5	11+	983	0	0	3	28	0	2.31	-0.57	1.01	24	M 0.3	0		6	1	1	

VIRGINIA
201501

MONTHLY STATION AND DIVISION SUMMARY

STATION	TEMPERATURE (°F)											PRECIPITATION (IN)												
	AVERAGE MAXIMUM	AVERAGE MINIMUM	AVERAGE	DEPARTURE FROM NORMAL	HIGHEST	DATE	LOWEST	DATE	HEATING DEG. DAYS	COOLING DEG. DAYS	NO. OF DAYS				TOTAL	DEPARTURE FROM NORMAL	GREATEST 24 HOURS	DATE	ICE PELLETS, SNOW			NO. OF DAYS		
											MAX		MIN						TOTAL	MAX DEPTH ON GROUND	DATE	.10 OR MORE	.50 OR MORE	1.00 OR MORE
											>=90	<=32	<=32	<=0										
PETERSBURG	47.0	25.7	36.4	-1.4	70	04	10	08	880	0	0	1	27	0	3.90	0.64	1.27	18	0.0			8	4	1
RICHMOND INTL AP	46.1	28.5	37.3	-0.6	70	04	12	08	851	0	0	2	23	0	3.49	0.45	1.54	18	0.3	T	27	5	2	1
SANDSTON	43.1	25.0	34.0	-2.5	68	05	7	09	952	0	0	3	26	0	A 2.92	-0.45	0.34	14	M T	M T	27	1	0	0
WINTERPOCK 4 W															2.91		0.80	24	0.0			6	2	0
--DIVISIONAL DATA-----> WESTERN PIEDMONT 03			35.5	-0.4B											2.75	-1.09B								
ALTAVISTA															1.74		0.75	24	0.0	0		4	1	0
APPOMATTOX	43.0	26.0	34.5	-0.6	60	21+	4	09	939	0	0	4	26	0	2.13	-1.01	0.86	24	T	T	15	5	1	0
BEDFORD 4 NW															1.79		0.60	24	T	0		5	1	0
BROOKNEAL	45.6	23.5	34.6	3.3	64	05	8	12+	936	0	0	1	29	0	1.84	-1.83	0.98	24	0.0	0		3	1	0
CHARLOTTE COURT HOUSE	45.9	26.2	36.0	0.0	63	21	8	09+	891	0	0	2	23	0	1.58	-2.09	0.68	24	T	0		3	1	0
CHARLOTTESVILLE 2W	42.0	25.3	33.6	-2.3	59	05	6	09+	965	0	0	4	25	0	2.16	-0.94	0.91	24	0.1	T	28	6	1	0
CHATHAM	45.4	21.6	33.5	-1.1	63	21	6	09+	971	0	0	1	27	0	2.08	-1.70	0.90	24	T	0		6	1	0
CONCORD 4 SSW															2.04		0.80	24	0.0	0		4	1	0
DANVILLE REGIONAL AP	48.6	27.3	37.9	0.2	67	20	9	08	833	0	0	1	24	0	1.51	-1.91	0.53	23	T	0		5	1	0
FREE UNION	41.7	21.3	31.5		62	05	5	09+	1029	0	0	4	28	0	2.32		0.95	24	M 0.1	M T	14	7	1	0
HOLCOMB ROCK															2.08		0.71	24	T	T	14	4	2	0
HUDDLESTON 4 SW															2.00		0.87	24	T	0		4	1	0
LYNCHBURG INTL AP	43.7	24.2	33.9	-1.2	60	20	3	08	953	0	0	3	27	0	1.86	-1.28	0.77	12	0.1	T	13	5	2	0
MARTINSVILLE FLTR PLT	46.6	22.9	34.7	-0.8	65	21	8	09+	934	0	0	1	27	0	1.88	-1.61	0.95	24	0.0	0		4	1	0
MEADOWS OF DAN 5 SW	44.6	25.5	35.1		63	21	4	09+	921	0	0	2	25	0	2.36		0.78	24	0.0	0		6	2	0
MONTEBELLO FISH CULTURAL STN	M	M	M		58	04	-3	10+	1141E	0	0	6	16	2	M		0.0							
MONTICELLO	41.5	25.1	33.3	-0.2	60	05	6	09+	974	0	0	3	26	0	1.16	-1.20	0.27	13	M T	M T	27	5	0	0
PEDLAR DAM															1.89		0.78	24	T	T	14	5	1	0
ROCKY MT	45.2	24.8	35.0	-0.6	65	21	5	09+	923	0	0	2	27	0	1.96	-1.41	0.85	24	0.0	0		5	1	0
SOUTH BOSTON	47.5	24.5	36.0	-0.4	66	05	9	09	890	0	0	1	26	0	2.16	-1.45	0.89	24	0.0	0		5	1	0
STUART	47.7	24.6	36.2	-0.6	64	21	6	09+	889	0	0	0	27	0	1.50	-2.37	0.50	04	0.0	0		4	1	0
TYE RIVER 1 SE	45.4	23.8	34.6	-1.5	60	21+	4	08	934	0	0	3	26	0	2.13	-1.08	0.75	24	0.0	0		5	2	0
WOOLWINE															2.04		0.91	24	0.0	0		4	2	0
--DIVISIONAL DATA-----> NORTHERN 04			34.7	-1.1B											1.92	-1.92B								
BOSTON 4 SE	40.8M	21.9M	31.3M	-1.4	60	05	5	11	1042E	0	0	4	22	0	MA 1.98	-0.72	0.21	26	M 0.5	0		3	0	0
EDINBURG	38.4	19.5	28.9	-2.2	61	05	1	09+	1107	0	0	8	30	0	3.00	0.92	1.03	24	6.4	2	27	6	2	1
FRONT ROYAL	38.2M	20.1M	29.1M	-3.8	67	05	5	09+	1101E	0	0	7	29	0	A 3.08	0.64	1.00	24	M 3.5	1	28	7	1	1
LINCOLN	36.9M	17.5M	27.2M	-4.1	59	05	4	11+	1165E	0	0	6	30	0	M 1.75		0.80	04	M 9.0	6	07	4	2	0
LURAY 5 E	39.9	20.8	30.4	-2.5	67	05	-1	08	1066	0	0	5	29	1	2.95	0.27	0.99	24	M 5.4	3	27	7	2	0
MADISON	43.7	28.7	36.2	2.9	61	05	17	09+	883	0	0	2	24	0	M				M 0.5	1	06			
MANASSAS	39.1M	22.2M	30.7M	-2.8	63	05	5	09+	1057E	0	0	5	26	0	MA 2.97		1.15	24	M 2.5	2	09	8	1	1

VIRGINIA
201501

MONTHLY STATION AND DIVISION SUMMARY

STATION	TEMPERATURE (°F)										PRECIPITATION (IN)													
	AVERAGE MAXIMUM	AVERAGE MINIMUM	AVERAGE	DEPARTURE FROM NORMAL	HIGHEST	DATE	LOWEST	DATE	HEATING DEG. DAYS	COOLING DEG. DAYS	NO. OF DAYS				TOTAL	DEPARTURE FROM NORMAL	GREATEST 24 HOURS	DATE	ICE PELLETS, SNOW			NO. OF DAYS		
											MAX		MIN						TOTAL	MAX DEPTH ON GROUND	DATE	.10 OR MORE	.50 OR MORE	1.00 OR MORE
											>=90	<=32	<=32	<=0										
MT WEATHER	34.6	19.9	27.3	-3.4	55	05	1	08	1160	0	0	13	31	0	2.66	-0.22	0.89	04	M 9.5	3	28	7	2	0
PIEDMONT RSCH STN	41.5	22.9	32.2	-2.1	61	05	6	08	1010	0	0	4	28	0	2.09	-0.67	1.00	24	1.5	1	27	6	1	1
SOMERSET	41.9	22.5	32.2	-1.3	61	05	6	11+	1009	0	0	4	26	0	2.37	-0.52	0.98	24	M 1.0	M 1	27	6	1	0
SPERRYVILLE	39.3M	22.4M	30.9M	-2.2	61	05	3	08	1052E	0	0	5	27	0	M 2.94	-0.13	1.07	24	M 5.8	M 2	09	8	1	1
STERLING RCS	37.4	19.8	28.6	-3.4	60	05	5	09	1121	0	0	8	31	0	3.95	1.10	1.13	04	8.8	3	07	9	3	2
VIENNA	37.5	22.3	29.9	-2.7	62	05	5	09	1080	0	0	8	27	0	2.80	-0.33	0.83	24	M 6.5	4	07	7	2	0
WASHGTN DULLES INTL AP	38.1	21.3	29.7	-3.5	60	04	3	08	1088	0	0	6	29	0	3.26	0.58	0.68	23	8.7	3	07	8	3	0
WASHINGTON REAGAN AP	42.6	28.5	35.6	-0.4	67	04	12	08	904	0	0	4	21	0	3.73	0.92	0.75	12	3.6	2	08	8	4	0
WINCHESTER	37.0	20.8	28.9	-2.9	63	05	5	09+	1113	0	0	7	29	0	2.56	0.00	0.82	24	M 7.1	M 2	27	8	2	0
WINCHESTER 7 SE	M	M	M									0	0	0	M				0.0					
WOODSTOCK 2 NE	38.6	19.5	29.0	-1.5	64	05	2	09+	1109	0	0	8	30	0	3.28	0.61	1.20	24	M 9.2	3	27	8	2	1
--DIVISIONAL DATA----->			30.5	-1.3B											2.98	-0.19B								
CENTRAL MOUNTAIN 05																								
BUENA VISTA															1.52		0.77	24	0.5	T	14	4	1	0
COVINGTON FLTR PLT	41.3	21.5	31.4	-2.1	66	05	4	09+	1033	0	0	2	27	0	1.79	-0.71	0.89	24	T	T	14	4	2	0
CRAIGSVILLE 2 S															M				0.0					
DALE ENTERPRISE	39.5	20.2	29.9	-0.5	60	05	1	08	1083	0	0	7	29	0	2.92	0.63	0.95	24	0.9	1	28	7	3	0
GATHRIGHT DAM	38.1	20.3	29.2	-2.2	62	05	1	09+	1102	0	0	8	29	0	2.21	-0.57	1.00	24	T	T	30	5	2	1
GLASGOW 1 SE															1.85		0.81	24	0.3	T	14	4	1	0
HOT SPRINGS	36.5	19.4	28.0	-2.0	61	05	-2	09+	1140	0	0	10	30	2	2.56	-0.90	1.00	24	0.4	T	30	6	2	1
LEXINGTON	41.5	22.5	32.0	-2.0	62	05	4	08	1016	0	0	4	27	0	1.91	-0.88	0.82	24	0.3	T	15	4	1	0
MILLGAP	35.8	15.0	25.4	-2.3	59	05	-6	08	1219	0	0	11	30	2	2.99	-0.26	1.07	24	5.0	2	27	6	2	1
MTN GROVE															1.77		0.78	24	T	T	30	4	2	0
MUSTOE 1 SW	35.2	17.0	26.1	-2.0	57	04	-3	08	1199	0	0	10	30	2	3.46	0.08	1.05	23	6.9	2	26	7	3	1
NEW CASTLE															1.77		0.88	24	T	T	14	5	1	0
ROANOKE 8 N	44.2	24.8	34.5	-0.8	64	05	4	09	935	0	0	2	28	0	1.34	-1.68	0.53	24	T	0		4	1	0
ROANOKE INTL AP	45.0	26.5	35.8	-0.8	64	20+	5	08	897	0	0	2	23	0	1.31	-1.61	0.46	23	0.2	0		4	0	0
STAUNTON WATER TRMTMT PLT	40.0	21.7	30.9	-1.7	59	05	1	08	1051	0	0	5	30	0	1.58	-1.09	0.58	24	T	0		5	1	0
WAYNESBORO WTP	41.1	22.6	31.9	-0.9	66	05	5	09+	1021	0	0	5	28	0	1.99	-0.80	0.75	24	T	M T	27	7	1	0
--DIVISIONAL DATA----->			30.5	-1.8B											2.06	-1.10B								
SOUTHWESTERN MOUNTAIN 06																								
ABINGDON 3S	43.1M	23.0M	33.1M	0.0	64	05	0	09	983E	0	0	3	25	1	2.03	-1.64	0.65	24	0.0	0		6	2	0
BIG STONE GAP	42.6	21.5	32.1	-1.9	62	04	1	08	1013	0	0	3	28	0	2.56	-1.63	0.80	24	T	0		8	2	0
BLACKSBURG NWSO	40.6	21.0	30.8	-0.7	61	05	0	09+	1051	0	0	4	28	2	1.30	-1.78	0.71	24	1.1	T	14	4	1	0
BURKES GARDEN	37.0	19.2	28.1	-0.8	57	05	-6	09	1137	0	0	12	30	2	1.78	-2.17	0.73	24	1.6	T	31	4	1	0
CHRISTIANSBURG	40.1	22.3	31.2	-1.6	59	05	-1	08	1041	0	0	7	26	2	1.38	-1.38	0.65	24	1.0	T	24	6	1	0
CLINTWOOD 1 W	40.7	20.3	30.5	-0.6	63	05	0	08	1061	0	0	7	29	1	2.04	-1.57	0.76	24	3.7	1	31	4	1	0

VIRGINIA
201501

MONTHLY STATION AND DIVISION SUMMARY

STATION	TEMPERATURE (°F)										PRECIPITATION (IN)													
	AVERAGE MAXIMUM	AVERAGE MINIMUM	AVERAGE	DEPARTURE FROM NORMAL	HIGHEST	DATE	LOWEST	DATE	HEATING DEG. DAYS	COOLING DEG. DAYS	NO. OF DAYS				TOTAL	DEPARTURE FROM NORMAL	GREATEST 24 HOURS	DATE	ICE PELLETS, SNOW			NO. OF DAYS		
											MAX		MIN						TOTAL	MAX DEPTH ON GROUND	DATE	.10 OR MORE	.50 OR MORE	1.00 OR MORE
											>=90	<=32	<=32	<=0										
COPPER HILL	37.8	21.2	29.5		58	05	-4	09	1095	0	0	11	30	2	1.27		0.63	24	0.1	1	01	4	1	0
GALAX RADIO WBRF	40.8	23.1	32.0	0.3	59	05	-1	08	1018	0	0	5	29	1	1.20	-2.16	0.38	24	T	T	31	3	0	0
GALAX WTP	40.7	21.7	31.2	0.2	58	21+	0	08	1041	0	0	3	28	1	0.88		0.24	24	T	0		4	0	0
GRUNDY	41.4	22.5	32.0	-0.9	63	05	3	08	1015	0	0	6	29	0	2.05	-1.14	0.94	24	1.5	T	31	4	1	0
JOHN FLANNAGAN LAKE	M	M	M		62	05	2	09+	1056E	0	0	6	20	0	MA 1.99		0.36	13	M 0.1	MT	08	2	0	0
LAFAYETTE 1 NE															1.21		0.57	24	0.1	T	14	4	1	0
LEBANON	42.3	21.0	31.6	-1.4	62	05+	-1	09+	1025	0	0	4	29	2	2.06	-0.98	0.92	24	0.8	0		4	1	0
NORA 4 SSE	38.4	22.8	30.6	0.5	58	04	-3	09+	1057	0	0	13	26	2	2.14	-1.47	0.96	24	4.5	1	31	4	1	0
NORTH FORK LAKE	M	M	M		62	05	1	12+	1054E	0	0	4	15	0	MA 3.32		0.35	13	MT	MT	27	2	0	0
PULASKI 2 E	42.5	23.5	33.0	0.0	63	05	4	09+	984	0	0	2	26	0	1.09	-1.76	0.75	24	T	0		3	1	0
RADFORD 3 N	39.4	21.3	30.3	0.0	61	05	1	08	1065	0	0	5	29	0	1.48	-1.45	0.69	24	T	T	24	4	1	0
RICHLANDS	45.0M	21.9M	33.5M	1.5	62	05	5	08	968E	0	0	3	28	0	2.56	-0.49	0.77	24	T	T	08	6	2	0
SALTVILLE 1N	43.1	21.4	32.2	-0.7	64	05	2	09+	1009	0	0	2	27	0	1.66	-1.94	0.65	24	T	T	30	3	1	0
STAFFORDSVILLE 3 ENE	40.6	21.2	30.9	-0.7	63	05	1	09+	1048	0	0	4	29	0	1.36	-1.54	0.82	24	0.6	1	14	2	1	0
WILLIS															1.53		0.71	24	1.0	1	14	4	1	0
WISE 3E	40.9	23.2	32.1	-1.0	59	03	-5	08	1010	0	0	9	25	1	2.17	-1.71	0.62	04	5.4	T	30	6	1	0
WYTHEVILLE 1 S	40.4	22.3	31.4	0.7	63	05	-2	09+	1035	0	0	7	27	2	1.22	-1.68	0.62	24	0.8	1	14	3	1	0
--DIVISIONAL DATA----->			31.4	-0.6B											1.67	-1.87B								

VIRGINIA
201501

DAILY PRECIPITATION (INCHES)

STATION	TOTAL	DAY OF MONTH																																	
		01	02	03	04	05	06	07	08	09	10	11	12	13	14	15	16	17	18	19	20	21	22	23	24	25	26	27	28	29	30	31			
VIRGINIA																																			
TIDEWATER 01																																			
DISPUTANTA	3.33			0.02	0.30							0.21	0.44		0.46			0.30	0.82					0.66	0.12										
EASTVILLE	3.61			0.05	0.11	0.01						0.10	1.05	0.27	0.20					0.76				0.64	0.20		0.16				0.06				
EMPORIA 1 WNW	3.35			0.07	0.27							0.23	0.59	0.33					0.28	0.72				0.52	0.18		0.05	0.11							
FREDERICKSBURG SEWAGE	2.83				0.11	T						0.19	0.49	0.02					0.03	0.43				1.15	T	0.23	0.17	0.01							
HOLLAND 1 E	3.14		0.59				0.11				0.20	1.61			0.29								0.01						0.03	0.11	0.19				
HOPEWELL	A 3.69			0.06	0.16	0.01						0.55		*	0.28 _a			1.70					0.02	0.65	0.02	0.01	0.23								
NORFOLK INTL AP	3.64			0.07	0.06							1.07	0.04	0.42				0.94					0.14	0.77		0.01	0.06				0.06				
NORFOLK SOUTH	4.01			0.08	0.08							1.09	0.04	0.45				1.17					0.17	0.75		0.01	0.10				0.07				
NORTH	3.58				0.11							0.39	0.36	0.50	0.25									0.72	0.20		0.10								
PAINTER 2W	4.44			0.01	0.18	0.04						0.52	0.24	0.78					1.02	0.01				1.44	0.02		0.12				0.06				
STONY CREEK 2 N	3.30			0.18								0.66		0.28					1.54					0.62			0.02								
SUFFOLK LAKE KILBY	3.71			0.14	0.03							1.24	0.05	0.48	T				0.82				0.24	0.53			0.10				0.08				
WAKEFIELD 1NW	3.62		0.04	0.08	0.24						T	0.73	T	0.53	T				0.99				0.30	0.60		0.04	0.07		T		T				
WALKERTON 2 NW	4.28		T	0.03	0.11							0.64		0.29	0.10				1.78				0.10	T	1.01	0.10	0.12		T		T				
WALLACETON LK DRUMMOND	4.14		0.04	0.10	0.20							0.25	0.77	0.60	0.05									0.90	0.90	0.15		0.08				0.10			
WALLOPS ISLAND NASA TEST FACIL	4.73			0.06	0.33					T		0.81	0.01	0.60					0.81			0.04		0.24	1.62	0.18	0.01		T		T	0.02			
WARSAW 2 NW	4.13					0.08						0.65	0.27	0.28					1.50			0.03		1.17		0.15		0.15							
WEST POINT 2 NW	3.69		T	0.08	0.17	0.02						0.60	0.12	0.45	T				1.44				T	0.76			0.05				T				
WILLIAMSBURG 2 N	3.60			0.07	0.13							0.56	0.02	0.59	0.02				1.20				0.02	0.28	0.63		T	0.08							
EASTERN PIEDMONT 02																																			
ALBERTA 5N	2.48			T	0.15	T						0.27	0.43	0.17	T				0.51	0.14					0.72		0.01	0.07	0.01						
AMELIA COURTHOUSE 1	M 3.20			0.03	0.13	0.01						0.48	0.07		0.09									0.89		0.35	0.50	0.09				-	-		
ASHLAND	3.33		T	T	0.10							0.74	0.27	0.10	0.02				0.75			0.01		0.15	0.85	0.30	0.04		T						
BREMO BLUFF	M 2.54				0.13	0.10						0.10	0.81	-	0.05										1.00	0.04	0.09	0.12	0.02						
BUCKINGHAM	2.46			0.12	0.22	0.03						0.11	0.73	0.03	0.02				0.02						0.93	0.07	0.13	0.04				0.01			
CAMP PICKETT	2.04			0.03	0.15							0.28	0.33		0.13				0.38	0.22				0.47	0.05										
CHASE CITY	2.40											0.35	0.39						0.66	0.05					0.79		0.16								
CLARKSVILLE	2.90			0.12	0.15							0.34	0.46		0.15				0.47	0.10					0.90	0.05	0.01	0.15							
CORBIN	3.14					0.20						0.15	0.50	0.05			0.45		0.22					0.81	0.19	0.51	0.05		0.01						
CROZIER	M 3.27		-		-	0.50							0.80		0.10				0.42						1.02		0.31	0.12							
FARMVILLE 2 N	2.23			0.01	T	0.19						T	0.52	T	0.45				0.05						0.85	0.01	0.15	T							
GREENBAY 3 NE	M	-	-	-	-	-	-	-	-	-	-	-	-	-	-	-	-	-	-	-	-	-	-	-	-	-	-	-	-	-	-	-	-	-	
JOHN H KERR DAM	3.11			0.22	0.15	0.03							0.46	0.47	0.03	0.16			0.45	0.11					0.75	0.02	0.18	0.07				0.01			
LOUISA	1.66			0.03	0.06							0.46	0.07	0.04											0.09	0.72	0.14	0.05							
PALMYRA 3S	2.31				0.17							0.30	0.40	0.10	0.01	T								T	1.01	0.04	0.17	0.04	0.03	T	T				
PETERSBURG	3.90		0.04	0.18							0.11	0.51	0.33	0.02			0.57		1.27					0.60	0.14	0.02	0.04						0.07		
RICHMOND INTL AP	3.49		T	0.09	0.06						T	0.71	T	0.22	T				1.54				T	0.47	0.36		0.03	0.01		T					
SANDSTON	A 2.92			*	0.32 _a							*	0.74 _a	0.34					*	1.43 _a				*	*	*	0.09 _a	T							
WINTERPOCK 4 W	2.91			0.03	0.09	0.05						0.16	0.47	0.18	0.01				0.34	0.59					0.80	0.06	0.07	0.02	0.04						
WESTERN PIEDMONT 03																																			

VIRGINIA
201501

DAILY PRECIPITATION (INCHES)

STATION	TOTAL	DAY OF MONTH																															
		01	02	03	04	05	06	07	08	09	10	11	12	13	14	15	16	17	18	19	20	21	22	23	24	25	26	27	28	29	30	31	
ALTAVISTA	1.74			0.02	0.27							0.45	0.20											0.75	0.01	0.03	0.01						
APPOMATTOX	2.13			0.08	0.22	0.04						0.34	0.34	0.02	0.05			0.04						0.86	0.11	0.03						T	
BEDFORD 4 NW	1.79			0.14	0.22	0.09						0.38	0.23	0.05										0.60	0.02	0.03						0.03	
BROOKNEAL	1.84			0.06	0.13	0.02						0.43	0.09	0.01				0.02						0.98		0.07	0.03						
CHARLOTTE COURT HOUSE	1.58			0.01	0.06	0.01						0.03	0.48	0.02	0.01				0.04					0.68	0.15	0.08	0.01						
CHARLOTTESVILLE 2W	2.16			0.08	0.30	0.04			T			0.20	0.29	0.02				T				T		0.91	0.01	0.21	0.10	T			T		
CHATHAM	2.08			0.08	0.26	0.02						0.25	0.29	0.03				0.11						0.90	0.11	0.03							
CONCORD 4 SSW	2.04			0.03	0.28	0.06						0.49	0.23		0.02									0.80	0.04	0.05	0.02					0.02	
DANVILLE REGIONAL AP	1.51			0.12	0.13						T	0.34	0.05					0.07					0.53	0.23	0.03	T			0.01		0.02		
FREE UNION	2.32			0.17	0.25	0.01						0.25	0.24	0.04										0.95	T	0.28	0.12					0.01	
HOLCOMB ROCK	2.08			T	0.37	0.09						0.24	0.55	T										0.71	0.08	T						0.04	
HUDDLESTON 4 SW	2.00			0.04	0.31	0.03						0.23	0.38	0.01	0.01									0.87	0.03	0.03	0.04					0.02	
LYNCHBURG INTL AP	1.86		T	0.15	0.14						T	0.77	T	0.03									0.55	0.16		0.06			T				
MARTINSVILLE FLTR PLT	1.88			0.07	0.30	0.08						0.30	0.13	0.02										0.95	0.03								
MEADOWS OF DAN 5 SW	2.36			0.14	0.68	0.25						0.32	0.14											0.78								0.05	
MONTEBELLO FISH CULTURAL STN	M			0.08	0.29	-						-	-	-	-			-	0.88				-	0.72		-	-	-	-	-	-	0.34	
MONTICELLO	1.16			T	0.26	0.04						0.18	0.27	0.01	0.01								T	0.15		0.16	0.08	T				T	
PEDLAR DAM	1.89			T	0.31	0.17						0.23	0.40	T	T									0.78	T	T	T					T	
ROCKY MT	1.96	0.02		0.02	0.38					0.02		0.37	0.13	0.03			0.03		T					0.85								T	
SOUTH BOSTON	2.16			0.05	0.14	0.05						0.40	0.18	0.04	0.02				0.20					0.89	0.04	0.04	0.09					0.02	
STUART	1.50			0.30	0.50	0.20						0.33	0.03	0.04	0.03	0.02								0.03		0.02							
TYE RIVER 1 SE	2.13			0.02	0.25	0.18						0.58	0.35	T										0.75		T							
WOOLWINE	2.04			0.13	0.53	0.02						0.38	0.02	0.02		0.01						T		0.91			0.02						
NORTHERN 04																																	
BOSTON 4 SE	MA 1.98			0.12	-		T					0.20		0.05										*	1.40 _a		0.21					-	
EDINBURG	3.00			0.18	0.97		0.09	0.09				0.05	0.11		0.02								0.05		1.03	0.14	0.24				0.03		
FRONT ROYAL	A 3.08			*	0.94 _a	0.19	0.10	0.10				0.02	0.21	0.30									0.02	1.00	0.03	0.12				0.05			
LINCOLN	M 1.75				0.80			0.50					0.20											-	-	-	0.25						
LURAY 5 E	2.95			0.22	0.93		0.19					0.14	0.17	0.04								0.03		0.99	0.02	0.08	0.12			0.02			
MADISON	M			T	0.15		0.05					0.25	0.25	0.05	T	-	-	-	-	-	-	-	-	-	-	-	-	-	-	-	-	-	
MANASSAS	MA 2.97			0.15	0.42	0.10	0.10	0.10				*	0.60 _a	-				0.10						-	1.15		0.20	0.05					
MT WEATHER	2.66			0.06	0.89	0.12	0.09	0.37				0.06	0.18	0.01									0.10	0.06		0.50	0.22				T		
PIEDMONT RSCH STN	2.09				0.13	0.04						0.21	0.32	0.04	0.02									1.00		0.15	0.17	0.01				T	
SOMERSET	2.37			0.05	0.22	0.04	0.02					0.29	0.28	T	0.05									0.98	0.03	0.21	0.20	T				T	
SPERRYVILLE	M 2.94	-		0.18	0.40	0.16	T	0.20	T			0.15	0.15	T	0.05							T	0.05	1.07	0.04	0.01	0.42	T		0.06	T		
STERLING RCS	3.95			0.03	1.13	0.10	0.11	0.18	T	T		0.16	0.59	T	T								T	1.08	T	0.07	0.24	T		0.04	T		
VIENNA	2.80			0.05	0.63	0.03	0.10	0.11				0.02	0.27	0.01					0.02	0.10			0.09	0.03	0.83	0.02	0.08	0.38		0.02	0.01		
WASHGTN DULLES INTL AP	3.26			0.56	0.28		0.28	T			T	0.62		T					T			T	0.16	0.01	0.68	0.37	0.23	0.02		0.05	T		
WASHINGTON REAGAN AP	3.73			0.50	0.20		0.20	T			T	0.75		T					0.60				0.08	T	0.65	0.48	0.21	0.01		0.05	T		
WINCHESTER	2.56			0.04	0.58	0.07	0.15	0.12				0.11	0.13		0.03								0.07	0.82	T	0.16	0.21	0.03		0.04			
WINCHESTER 7 SE	M	-	-	-	-	-	-	-	-	-	-	-	-	-	-	-	-	-	-	-	-	-	-	-	-	-	-	-	-	-	-	-	
WOODSTOCK 2 NE	3.28			0.15	0.85		0.20	0.12					0.17		T								0.07	1.20	0.18	0.06	0.28						

VIRGINIA
201501

DAILY PRECIPITATION (INCHES)

STATION	TOTAL	DAY OF MONTH																																				
		01	02	03	04	05	06	07	08	09	10	11	12	13	14	15	16	17	18	19	20	21	22	23	24	25	26	27	28	29	30	31						
CENTRAL MOUNTAIN 05																																						
BUENA VISTA	1.52			T	0.20	T						0.20	0.29	0.05	T									0.77		0.01												
COVINGTON FLTR PLT	1.79			0.02	0.50	0.01						0.12	0.17	T						T				0.89	T	0.01	0.02						0.05					
CRAIGSVILLE 2 S	M	-	-	-	-	-	-	-	-	-	-	-	-	-	-	-	-	-	-	-	-	-	-	-	-	-	-	-	-	-	-	-	-	-	-	-		
DALE ENTERPRISE	2.92			0.10	0.53	0.01	0.75					0.08	0.17											0.95		0.18	0.15											
GATHRIGHT DAM	2.21			0.10	0.58	T						0.30	0.11	T								0.01		1.00	T	0.06	T						0.05					
GLASGOW 1 SE	1.85			0.02	0.38	0.08						0.25	0.23	0.04	T									0.81	T	0.02	0.01							0.01				
HOT SPRINGS	2.56			0.10	0.68							0.14	0.43		T					0.03				1.00	0.02	0.12	T							0.04				
LEXINGTON	1.91			0.03	0.30	0.03						0.36	0.23	0.02	T									0.82	0.02	0.05	0.03							0.02				
MILLGAP	2.99			0.09	0.94	0.06	0.03	0.01	0.01			0.16	0.10		T								0.02		1.07	0.03	0.19	0.15						0.07	0.01			
MTN GROVE	1.77				0.65							0.10	0.22	T										0.78										0.02				
MUSTOE 1 SW	3.46			0.57	0.47		0.09	0.04				0.23		T					0.06	0.02		0.12		1.05	0.11	T	0.54				0.06		0.05					
NEW CASTLE	1.77			0.15	0.18	0.02						0.29	0.22	0.02										0.88			0.01											
ROANOKE 8 N	1.34			0.05	0.22							0.27	0.16	0.06										0.53			0.05											
ROANOKE INTL AP	1.31			0.19	0.11	T			T			0.37	T	0.05									0.46	0.06		0.05						0.01	T					
STAUNTON WATER TRMTMT PLT	1.58			0.12	0.41	T	T				0.01	0.16	T	0.05	0.02									0.58		0.15	0.09					0.01	T					
WAYNESBORO WTP	1.99			0.09	0.33	0.03						0.17	0.15	T	0.11									0.75	0.07	0.12	0.06	0.11										
SOUTHWESTERN MOUNTAIN 06																																						
ABINGDON 3S	2.03			0.06	0.53							0.10	0.35											0.65		0.19	0.10									0.05		
BIG STONE GAP	2.56			0.05	0.65	0.10						0.15	0.35	0.05		0.01			0.12					0.80		0.13	0.01							0.01	0.13			
BLACKSBURG NWSO	1.30			0.06	0.18	0.03			T	T		0.16	0.10	0.02	T	T								0.71	T		T	T					0.01	0.03				
BURKES GARDEN	1.78			0.04	0.37	0.09			T	0.01		0.03	0.25	0.04		0.02								0.73	0.02		0.06	T					0.11	0.01				
CHRISTIANSBURG	1.38			0.15	0.10	0.06				T		0.15	0.10	0.11		T								0.65	0.03		0.02						0.01	T				
CLINTWOOD 1 W	2.04			0.05	0.40	0.07			T	0.02		0.05	0.30	0.04	T	0.06								0.76	0.04	0.02	0.03	T					0.10	0.05				
COPPER HILL	1.27			0.08	0.14							0.10	0.24	0.06										0.63			0.02											
GALAX RADIO WBRF	1.20		0.01	0.07	0.34							0.22	0.02	0.09										0.38			0.07							T	T			
GALAX WTP	0.88			0.02	0.23	0.05						0.18	0.01	0.04		T								0.24		0.01	0.10							T				
GRUNDY	2.05			0.04	0.42	0.09			T	0.02		0.02	0.29	0.01	T	0.03								0.94		0.04	0.02						0.10	0.01				
JOHN FLANNAGAN LAKE	MA 1.99	*	0.00 _a	*	*	0.41 _a			0.02	0.03		*	*	0.04 _a	0.36	0.03	0.01	0.03	*	*	*	0.00 _a			-	*	0.85 _a	0.06				0.15	-					
LAFAYETTE 1 NE	1.21			0.07	0.16	0.02	T			T		0.26	0.11	0.02										0.57			T							T				
LEBANON	2.06			0.04	0.37							0.06	0.33	0.03		0.04								0.92	0.04	0.06	0.05						0.11	0.01				
NORA 4 SSE	2.14			0.04	0.36	0.06			T	0.02		0.03	0.24	0.05	T	0.08								0.96	0.04	0.02	0.07					T	T	0.14	0.03			
NORTH FORK LAKE	MA 3.32	*	*	*	*	1.93 _a				0.05	*	*	0.04 _a	0.35											*	*	0.70 _a	0.10										
PULASKI 2 E	1.09			0.03	0.18							0.02	0.11	T	T									0.75			T							T				
RADFORD 3 N	1.48			0.14	0.16	0.07						0.23	0.05	0.07										0.69	0.04		0.02						0.01	T				
RICHLANDS	2.56			0.42	0.41							0.58	0.20											0.77		0.05	0.10						0.03	T				
SALTVILLE 1N	1.66			0.02	0.49							0.04	0.30	0.01		0.03								0.65		0.05	0.05						0.02	T				
STAFFORDSVILLE 3 ENE	1.36			0.02	0.22	0.08			T	T		0.06	0.09	0.02										0.82	0.01	T	T							0.04				
WILLIS	1.53			0.03	0.28	0.16						0.22	0.07	0.06										0.71										T				
WISE 3E	2.17		0.02	0.02	0.62				0.02	0.02		0.27	0.04	0.02	0.15	0.02				0.03				0.42	0.37		0.02	0.01				0.02		0.10				
WYTHEVILLE 1 S	1.22			0.18	0.07							0.09	0.10	0.08										0.62			0.04							0.03				

VIRGINIA
201501

DAILY TEMPERATURES (°F)

STATION	OB. TIME	MAX/MIN	DAY OF MONTH																															AVERAGE
			01	02	03	04	05	06	07	08	09	10	11	12	13	14	15	16	17	18	19	20	21	22	23	24	25	26	27	28	29	30	31	
ASHLAND	18	MIN	23		33	40	35	26	27	8	11	18		10	34	24	24	28	25		29	28	31	25	28		39	28	23	19	24		25.6	
		MAX	46	51	47	68	63	40	31	25	43	32	43	41	30	39	51	42	53	53	55	42	48	42	43	52	42	37	41	41	44	40	44.1	
CAMP PICKETT	08	MIN	22	34	37	38	34	27	19	6	17	13	12	31	30	23	27	23	23	28	30	25	32	26	25	32	29	32	26	20	16	30	13	25.2
		MAX	43	48	51	48	65	67	46	34	29	43	36	45	42	36	30	37	51	45	55	55	63	42	53	40	44	53	48	35	43	44	45	45.7
CHASE CITY	17	MIN	22	23	36	40	31	26	20	7	7	19	12	12	33	25	24	27	24	24	32	28	28	25	25	33	27	27	28	24	17	20	17	24.0
		MAX	45	50	54	50	67	50	50	39	34	45	40	46	44	39	35	45	53	49	58	58	64	46	55	41	49	55	45	46	47	46	46	48.1
CLARKSVILLE	07	MIN	25	29	39	43	38	29	31	13	15	22	19	24	37	29	29	31	27	29	30	32	32	29	30	36	33	39	35	27	24	24	22	29.1
		MAX	44	50	55	47	68	50	50	38	30	44	40	46	43	38	32	42	53	49	59	59	64	49	57	39	47	56	44	45	47	46	48	47.7
CORBIN	09	MIN	26	27	38	42	38	26	29	9	9	22	15	15	35	26	26	29	25	25	34	31	29	29	34	32	32	32	25	20	22	22	26.9	
		MAX	46	49	41	66	65	38	30	24	42	32	43	41	39	31	38	49	41	50	50	52	41	49	41	42	51	43	35	38	40	42	37	42.8
CROZIER	07	MIN	25	33	35	39	31	27	17	4	19	15	11	33	28	23	29	22	24	27	31	25	29	30	24	33	31	32	27	22	17	29	16	25.4
		MAX	49		62		64	47	40	32	32	32	33	44	41	35	29	35	51	43	55	54	56	43	49	39	44	52	39	34	41	41	44	43.4
FARMVILLE 2 N	07	MIN	37		38		36	27	24	7	12	21	9	8	33	22	28	25	23	29	31	25	26	22	25	29	30	29	27	20	17	19	14	23.9
		MAX	42	47	49	43	64	47	44	33	27	43	36	45	43	37	31	39	51	46	56	56	62	44	52	39	46	53	42	38	44	44	46	44.8
GREENBAY 3 NE	09	MIN	23	27	35	39	38	27	27	7	0	18	10	10	34	24	24	27	24	24	35	27	28	25	28	32	28	30	30	24	18	18	16	24.4
		MAX																																
JOHN H KERR DAM	08	MIN																																M
		MAX	44	51	54	52	68	52	51	40	30	45	39	49	43	38	32	41	55	49	59	60	67	47	58	39	57	56	47	45	47	45	49	48.7
LOUISA	18	MIN	29	32	42	42	39	25	30	8	10	19	13	16	35	26	16	32	25	27	36	31	32	28	28	34	33	38	32	22	19	22	22	27.2
		MAX	46	49	45	63	63	39	32	25	43	33	43	42	41	32	37	52	43	54	54	56	44	50	40	45	51	43	36	45	40	44	43	44.3
PALMYRA 3S	06	MIN	25	36	36	39	34	26	18	6	21	15	9	34	31	23	30	27	22	26	34	25	30	23	27	33	29	33	29	18	17	31	13	25.8
		MAX	41	46	50	46	62	46	40	32	27	44	33	43	41	35	32	37	72 ^s	43	56	57	58	42	52	38	44	51	39	36	43	42	45	43.4
PETERSBURG	08	MIN	18	26	32	36	33	26	24	6	5	16	5	6	33	22	23	21	21	21	28	24	31	20	20	29	26	30	28	22	14	18	14	21.9
		MAX	49	52	68	70	50	46	36	36	45	37	46	43	39	31	37	53	46	56	55	61	43	42	44	55	53	36	43	42	46	42	56	47.0
RICHMOND INTL AP	24	MIN	29	37	41	43	28	29	11	10	19	14	15	35	27	27	26	24	26	30	29	29	25	26	31	31	30	27	18	19	17	19	24	25.7
		MAX	49	52	48	70	56	44	36	26	46	36	45	44	42	31	37	53	44	55	55	60	43	51	42	44	54	51	39	44	42	47	43	46.1
SANDSTON	07	MIN	29	40	41	45	29	28	17	12	23	20	17	35	30	27	30	27	27	39	33	31	27	26	33	35	32	31	30	25	22	25	19	28.5
		MAX	40	45	50	47	68	47	41	33	28	42	32	44	42	37	29	35	48	41	51	51	55	41	46	41	41	51	48	37	40	41	43	43.1
WESTERN PIEDMONT 03 APPOMATTOX	07	MIN	22	27	35	40	41	27	26	9	7	18	8	12	34	25	25	26	25	24	33	28	28	26	27	31	30	31	29	24	20	20	17	25.0
		MAX	39	46	48	49	60	42	42	30	26	40	31	42	40	35	32	40	47	44	54	53	60	45	49	38	44	51	39	39	42	42	43	43.0
BROOKNEAL	07	MIN	24	27	36	37	34	26	26	6	4	15	17	24	32	22	22	27	26	26	35	30	32	30	32	31	31	37	28	22	22	25	19	26.0
		MAX	40	49	51	47	64	45	46	33	29	42	33	44	42	35	44	50	47	56	55	63	47	51	39	46	55	44	43	43	45	45	45	45.6
CHARLOTTE COURT HOUSE	07	MIN	21	25	31	41	32	26	28	9	11	17	8	8	35	26	26	25	22	22	25	24	25	23	23	31	29	31	32	22	17	18	17	23.5
		MAX	44	48	50	45	62	45	47	35	29	43	41	46	42	37	31	42	52	51	54	57	63	46	52	38	46	56	42	43	44	44	47	45.9
CHARLOTTESVILLE 2W	08	MIN	21	26	35	41	42	27	27	8	8	21	11	11	34	24	24	29	27	27	34	31	31	27	29	34	34	34	31	23	20	21	20	26.2
		MAX	39	47	48	45	59	43	40	27	25	39	32	41	40	35	31	37	49	43	56	53	56	42	49	37	44	48	36	36	40	43	41	42.0
CHATHAM	07	MIN	24	25	34	34	36	26	26	6	6	15	15	17	32	21	21	26	25	25	33	33	32	28	28	30	32	33	28	24	24	26	20	25.3
		MAX	41	47	52	46	60	46	47	36	26	42	33	43	41	37	35	43	51	49	58	55	63	48	53	37	46	54	44	42	42	44	47	45.4
DANVILLE REGIONAL AP	24	MIN	17	17	33	40	35	22	24	6	6	14	7	7	33	25	24	23	21	19	24	22	25	23	23	32	26	26	29	22	16	14	14	21.6
		MAX	50	54	47	65	50	52	38	25	44	38	47	44	45	37	43	52	53	60	60	67	53	56	39	48	57	49	46	46	46	47	48	48.6
		MIN	21	36	42	43	28	25	14	9	24	16	12	35	31	27	29	27	25	39	31	31	32	29	28	33	29	35	28	24	20	25	17	27.3

VIRGINIA
201501

DAILY TEMPERATURES (°F)

STATION	OB. TIME	MAX/MIN	DAY OF MONTH																															AVERAGE	
			01	02	03	04	05	06	07	08	09	10	11	12	13	14	15	16	17	18	19	20	21	22	23	24	25	26	27	28	29	30	31		
FREE UNION	08	MAX	40	46	47	40	62	42	38	27	25	40	32	40	39	35	32	38	49	42	54	53	54	43	51	37	45	48	35	35	39	43	42	41.7	
		MIN	21	25	34	34	35	23	23	5	5	14	6	6	31	21	21	22	20	20	27	22	23	21	22	24	28	28	28	24	16	18	14	21.3	
LYNCHBURG INTL AP	24	MAX	47	47	43	59	45	43	30	22	39	30	43	41	40	33	41	48	45	55	54	60	49	50	37	45	52	43	42	43	41	43	44	43.7	
		MIN	23	35	36	39	26	26	10	3	20	12	9	32	27	24	24	26	23	27	31	27	26	25	28	32	29	34	25	19	18	20	13	24.2	
MARTINSVILLE FLTR PLT	07	MAX	41	49	52	48	60	45	50	34	25	41	35	45	43	38	40	46	51	50	58	59	65	55	53	37	46	55	45	43	45	46	44	46.6	
		MIN	17	28	30	41	40	23	26	8	8	15	9	9	33	27	21	20	20	20	26	26	27	25	25	33	26	25	26	23	17	18	17	22.9	
MEADOWS OF DAN 5 SW	07	MAX	37	48	51	48	56	41	45	30	25	37	36	43	45	38	37	41	48	50	52	59	63	57	52	37	42	52	45	40	43	42	43	44.6	
		MIN	22	22	34	42	33	27	27	4	4	14	13	18	34	28	27	27	27	28	29	28	31	30	30	33	28	28	25	22	22	34	21	25.5	
MONTEBELLO FISH CULTURAL STN	07	MAX	30	37	37	58		31	31	18		30	25					51	41	45	45												39	M	
		MIN	19	20	29	32		22	18	-3		-3	6					13		18	31	24											12	M	
Monticello	08	MAX	36	45	47	59	60	40	39	29	25	37	24	40	39	34	34	37	50	46	52	51	55	40	47	36	41	47	36	36	38	45	40	41.5	
		MIN	23	24	34	33	36	25	26	6	6	16	16	21	31	21	21	26	30	26	33	30	31	25	24	29	31	34	28	24	24	25	19	25.1	
Rocky Mt	07	MAX	40	47	48	48	59	41	41	30	30	39	34	45	43	37	37	45	49	50	54	60	65	53	51	37	42	55	45	41	45	46	44	45.2	
		MIN	26	27	42	39	38	25	26	5	5	16	9	9	32	27	21	22	23	29	29	28	29	27	29	33	28	28	23	22	20	20	31	24.8	
South Boston	07	MAX	45	50	54	46	66	50	50	41	28	45	37	47	42	37	33	43	53	49	58	59	65	48	57	39	47	55	44	45	46	46	49	47.5	
		MIN	19	20	33	42	35	25	27	10	9	16	11	11	34	26	26	28	24	23	26	26	28	26	27	34	29	31	32	24	19	19	19	24.5	
Stuart	07	MAX	43	49	55	54	56	46	50	33	33	41	38	45	46	45	39	42	54	51	57	60	64	55	55	39	46	55	48	44	47	45	45	47.7	
		MIN	21	27	27	42	34	26	28	6	6	13	14	21	34	27	25	25	25	25	29	28	32	30	27	33	27	27	21	21	22	22	17	24.6	
Tye River 1 SE	07	MAX	42	50	51	45	60	44	41	32	28	42	32	45	42	37	35	40	50	46	56	58	60	48	52	40	58	52	40	45	48	43	45	45.4	
		MIN	25	38	34	35	37	27	26	4	5	14	7	8	31	23	24	28	24	25	30	24	25	21	22	30	32	35	28	21	19	20	17	23.8	
NORTHERN 04																																			
Boston 4 SE	07	MAX	38	45	46		60	42	31	18		38	29	38	39	35	31	37	46	39	50	49	48	36		47	46	47	47	35	46	38		40.8	
		MIN	21	21	25		19	17	12		11	5		32	20	20	18	20	23	30	22	27	29		22	23	35	35	24	15				21.9	
Edinburg	07	MAX	36	47	45	45	61	34	30	20	26	33	27	40	42	32	32	38	43	43	51	48	42	37	41	40	40	42	32	32	37	38	35	38.4	
		MIN	21	24	24	31	34	18	18	1	1	10	6	9	31	20	17	17	23	22	29	20	21	24	19	19	31	31	25	15	12	17	14	19.5	
Front Royal	07	MAX	35	45		51	67	38	27	24	24	33	27	35	38	32	32	39	42	39	47	47	47	36	41	38	41	43	35	31	36	41	35	38.2	
		MIN	21	24		24	38	19	19	5	5	14	10	10	31	19	19	22	23	22	22	27	25	26	24	22	22	22	19	15	15	16	20.1		
Lincoln	07	MAX	34	42	43	40	59	37	28	22	23	36	24	35	38	33	28	38	40	38	44	45	42		41	39	40	45	34	31	33	40	36	36.9	
		MIN	13	20	20	31	19	19	9	5	5	4	4	5	31	20	20	20	18	18	20	21	22		22	22	32	25	25	18	10	12	15	17.5	
Luray 5 E	08	MAX	35	44	45	50	67	36	32	20	30	34	29	42	45	33	27	41	45	43	51	48	46	43	44	40	42	43	35	35	37	40	36	39.9	
		MIN	17	17	25	35	33	19	19	-1	2	8	11	13	29	20	20	20	20	27	32	24	26	27	22	30	32	32	25	11	14	22	15	20.8	
Madison	08	MAX	41	47	49	45	61	45	38	32	31	42	34	42	44	39	37	42	51	43	52	52	50	43	50	41	46	49	39	40	43	44	44	43.7	
		MIN	27	30	36	38	41	28	28	17	17	23	18	18	36	27	27	28	29	28	35	30	31	32	31	30	35	37	32	26	24	27	25	28.7	
Manassas	07	MAX	37	44	44	48	63	40	30	23	26	38	29		38	33	29	37	45	39	43	48	46	35	45	40	42	47	36	33	36	40	38	39.1	
		MIN	20	23	28	33	39	20	16	5	5	13	10		32	22	21	20	19	24	23	23	24	30	26	25	34	36	26	21	16	16	17	22.2	
MT Weather	07	MAX	32	40	39	53	55	31	25	17	19	31	23	33	43	29	29	33	38	35	43	44	40	32	38	38	38	35	39	31	25	31	38	34	34.6
		MIN	21	22	28	29	31	15	16	1	2	2	6	18	27	17	17	22	19	19	30	29	29	27	25	25	29	31	21	14	14	21	11	19.9	
Piedmont RSCH STN	08	MAX	38	46	47	45	61	42	37	27	27	40	31	40	40	34	30	38	48	41	53	52	51	42	48	38	44	48	38	35	41	41	42	41.5	
		MIN	22	24	34	35	36	24	20	6	7	19	10	12	32	20	21	25	22	23	31	27	30	21	25	26	29	30	27	17	19	22	13	22.9	
SOMERSET	07	MAX	40	46	48	47	61	41	38	28	27	41	31	41	39	35	32	38	49	42	53	53	50	41	49	38	45	48	36	37	41	41	42	41.9	
		MIN	21	26	35	35	37	23	21	6	9	14	6	8	32	22	22	25	22	23	29	23	25	24	23	24	33	33	27	19	15	20	15	22.5	
SPERRYVILLE	06	MAX		46	46	40	61	38	31	25	25	37	29	37	40	34	31	37	46	40	46	49	48	36	46	37	44	44	34	33	39	40	40	39.3	

VIRGINIA
201501

DAILY TEMPERATURES (°F)

STATION	OB. TIME	MAX/MIN	DAY OF MONTH																															AVERAGE
			01	02	03	04	05	06	07	08	09	10	11	12	13	14	15	16	17	18	19	20	21	22	23	24	25	26	27	28	29	30	31	
STERLING RCS	07	MIN		20	27	33	35	14	19	3	7	14	9	14	31	21	20	14	30	28	24	24	28	30	25	25	33	32	27	24	19	24	18	22.4
		MAX	36	42	44	43	60	38	27	22	25	36	26	38	38	32	28	38	42	38	41	46	45	33	43	39	41	46	32	31	34	39	37	37.4
VIENNA	07	MIN	15	16	23	32	32	19	11	7	5	12	6	8	32	21	20	18	20	20	28	21	24	29	22	23	31	32	25	20	13	15	15	19.8
		MAX	35	44	44	46	62	38	28	22	25	36	25	37	37	32	28	36	42	35	43	46	47	35	43	40	40	48	32	30	33	38	37	37.5
WASHGTN DULLES INTL AP	24	MIN	21	23	28	34	38	20	17	6	5	13	12	12	32	21	21	23	22	22	33	26	27	29	25	25	33	32	24	20	16	16	16	22.3
		MAX	42	44	38	60	46	28	22	21	36	25	39	38	38	28	36	42	37	43	46	46	33	44	40	42	47	43	32	35	36	39	34	38.1
WASHINGTON REAGAN AP	24	MIN	18	23	24	38	24	12	9	3	21	8	7	32	22	21	22	19	20	30	25	21	25	30	23	32	33	26	26	18	14	19	16	21.3
		MAX	47	49	42	67	52	32	30	26	42	30	43	43	42	33	42	48	40	45	50	50	39	49	43	45	52	46	37	39	40	43	36	42.6
WINCHESTER	07	MIN	27	35	34	42	29	24	15	12	26	19	21	35	29	26	32	27	28	34	33	31	34	36	31	37	36	29	30	24	26	23	20	28.5
		MAX	35	44	45	47	63	34	28	19	24	33	26	38	38	31	27	37	39	40	48	46	40	35	39	39	40	43	33	29	34	38	34	37.0
WINCHESTER 7 SE	08	MIN	19	19	27	31	34	18	18	5	5	9	9	11	30	19	20	23	19	19	35	25	25	29	23	23	31	30	24	18	14	18	14	20.8
		MAX																																
WOODSTOCK 2 NE	07	MIN	36	47	46	46	64	34	31	20	26	32	28	37	41	33	27	39	43	45	49	48	44	36	43	41	42	42	32	31	38	40	36	38.6
		MAX	18	20	24	31	33	18	18	2	2	10	7	10	31	20	15	18	19	21	28	22	23	26	21	21	31	26	25	17	14	18	14	19.5
CENTRAL MOUNTAIN 05 COVINGTON FLTR PLT	07	MIN	36	43	44	45	66	34	37	25	32	36	35	39	39	36	34	37	41	49	49	54	58	51	41	36	39	48	41	37	42	42	35	41.3
		MAX	21	23	33	40	33	23	23	4	4	13	7	7	32	26	21	21	21	21	27	24	24	22	24	27	31	33	18	17	16	19	12	21.5
DALE ENTERPRISE	07	MIN	38	47	44	45	60	41	38	25	25	34	28	45	43	38	26	38	44	41	53	50	45	44	46	37	37	43	31	29	32	38	39	39.5
		MAX	20	22	30	33	33	20	20	1	2	9	7	7	31	20	20	22	21	21	32	23	25	25	22	22	29	31	22	13	14	19	11	20.2
GATHRIGHT DAM	07	MIN	32	39	41	41	62	30	33	22	33	29	27	38	38	33	32	34	37	44	46	49	53	46	39	46	36	44	39	32	37	38	31	38.1
		MAX	20	22	34	36	30	22	20	1	1	9	8	8	32	24	19	19	20	21	26	24	25	26	24	24	30	30	18	14	14	18	10	20.3
HOT SPRINGS	07	MIN	30	38	40	45	61	30	33	19	26	28	24	41	43	32	30	34	36	43	45	46	51	44	38	33	34	37	37	31	35	38	31	36.5
		MAX	18	20	30	36	30	20	19	-2	-2	6	5	9	31	23	18	18	20	20	28	25	25	27	24	25	27	30	16	14	14	17	10	19.4
LEXINGTON	07	MIN	36	45	45	42	62	37	39	27	28	35	29	42	39	35	31	36	43	44	51	53	59	51	45	36	43	49	38	40	44	43	38	41.5
		MAX	25	28	36	37	36	26	27	4	5	13	6	6	32	23	18	18	21	21	27	24	24	25	25	27	31	35	24	20	18	18	18	22.5
MILLGAP	07	MIN	29	40	40	43	59	29	28	16	21	25	28	42	43	30	31	37	39	44	43	44	51	41	37	33	34	38	36	28	34	37	29	35.8
		MAX	16	22	27	33	28	15	16	-6	-5	4	1	1	29	22	12	12	15	13	19	16	16	20	16	16	16	27	29	14	9	7	10	15.0
MUSTOE 1 SW	24	MIN	39	41	37	57	33	29	19	16	24	25	41	39	32	29	34	38	42	44	44	50	39	38	31	33	37	34	26	31	36	36	37	35.2
		MAX	20	27	31	33	17	17	-1	-3	13	3	1	29	21	22	12	17	16	19	22	17	23	23	18	26	29	23	11	9	8	13	10	17.0
ROANOKE 8 N	07	MIN	38	47	46	41	64	39	43	30	31	37	37	42	47	38	33	41	46	47	53	57	63	57	47	37	43	52	46	41	43	46	38	44.2
		MAX	24	26	39	40	37	26	27	5	4	15	12	12	32	26	22	23	25	24	30	29	28	29	29	32	32	25	22	21	21	21	24.8	
ROANOKE INTL AP	24	MIN	47	46	44	64	44	31	25	38	33	42	47	46	33	42	45	48	54	58	64	54	49	37	43	51	47	41	44	44	45	45	45.0	
		MAX	28	37	39	40	27	27	8	5	22	15	11	32	29	27	23	33	26	29	36	31	33	31	29	33	33	32	22	21	21	23	20	26.5
STAUNTON WATER TRMTMT PLT	08	MIN	36	43	43	50	59	35	39	21	25	33	27	44	47	33	27	37	45	43	52	51	56	46	46	34	40	44	32	35	38	40	40	40.0
		MAX	23	27	32	33	31	22	20	1	2	9	10	19	29	19	19	20	25	26	26	27	22	20	26	28	30	31	21	15	19	26	16	21.7
WAYNESBORO WTP	07	MIN	36	43	45	47	66	40	39	25	31	35	28	41	49	33	30	39	44	41	53	50	56	48	45	35	44	46	36	32	36	43	37	41.1
		MAX	23	28	34	34	35	26	25	5	5	12	9	9	32	21	21	22	22	25	31	24	25	26	24	25	32	32	26	19	16	19	15	22.6
SOUTHWESTERN MOUNTAIN 06 ABINGDON 3S	22	MIN	31	37	47	62	64	37	38		27	31	34	49	50	37	36	36		58	48	54	57	52	47	39	35	53	37	34	37	50	34	43.1
		MAX	16	25	35	46	29	22	25		0	7	6	14	34	31	23	24		28	24	24	27	24	25	34	26	25	25	14	14	25	15	23.0

VIRGINIA
201501

DAILY TEMPERATURES (°F)

STATION	OB. TIME	MAX/MIN	DAY OF MONTH																															AVERAGE
			01	02	03	04	05	06	07	08	09	10	11	12	13	14	15	16	17	18	19	20	21	22	23	24	25	26	27	28	29	30	31	
BIG STONE GAP	08	MAX	36	37	40	62	52	37	39	25	28	35	36	44	46	33	38	35	45	57	50	59	55	48	50	42	42	50	39	32	43	50	37	42.6
		MIN	16	15	31	21	20	24	18	1	2	8	8	15	33	32	27	28	24	24	23	23	25	26	34	34	26	26	28	16	16	25	17	21.5
BLACKSBURG NWSO	07	MAX	34	41	41	48	61	34	38	24	25	34	31	46	43	34	34	36	40	49	47	55	59	51	43	34	36	51	43	35	38	42	32	40.6
		MIN	21	22	35	37	30	20	23	0	0	10	8	9	33	24	20	21	21	21	30	24	24	25	24	26	29	29	19	16	16	19	16	21.0
BURKES GARDEN	07	MAX	27	34	41	55	57	31	33	19	23	26	27	49	51	29	33	37	35	46	39	49	52	45	39	32	32	45	35	27	31	42	25	37.0
		MIN	16	20	32	38	25	18	18	-5	-6	4	2	12	28	26	17	17	17	22	30	30	26	30	21	29	26	27	17	13	13	19	13	19.2
CHRISTIANSBURG	07	MAX	32	39	41	53	59	35	38	23	25	32	29	45	43	32	33	37	42	48	46	54	57	53	42	32	36	50	41	35	36	41	34	40.1
		MIN	20	21	35	36	31	21	23	-1	0	8	8	13	32	22	20	20	25	24	33	32	35	34	26	28	29	30	18	16	16	21	16	22.3
CLINTWOOD 1 W	07	MAX	33	36	40	60	63	29	36	24	29	32	32	44	44	32	32	33	42	55	48	56	60	48	43	38	35	50	37	33	35	49	34	40.7
		MIN	14	14	33	37	24	21	24	0	1	5	5	10	29	29	24	25	20	20	24	23	23	24	24	30	25	25	25	16	16	26	13	20.3
COPPER HILL	07	MAX	29	37	40	55	58	30	36	21	22	29	26	44	49	34	31	36	36	41	45	50	55	47	41	30	30	45	41	31	34	39	29	37.8
		MIN	19	20	32	34	30	20	21	-3	-4	6	6	22	32	19	21	20	24	27	32	30	30	32	26	26	26	28	16	13	13	25	13	21.2
GALAX RADIO WBRF	07	MAX	33	43	45	44	59	38	39	23	25	30	32	43	47	32	37	40	42	47	44	56	58	50	47	34	34	49	41	35	39	41	37	40.8
		MIN	15	30	37	40	28	21	23	-1	4	7	14	31	32	26	20	26	20	26	28	27	32	26	25	30	25	29	20	16	19	26	15	23.1
GALAX WTP	07	MAX	35	39	45	51	58	36	41	25	27	30	33	39	48	33	37	40	41	45	44	55	58	50	47	34	36	48	42	33	37	41	33	40.7
		MIN	15	14	35	39	31	22	24	0	1	11	9	10	33	27	21	21	21	21	29	27	27	26	25	30	25	29	21	18	18	23	19	21.7
GRUNDY	07	MAX	35	37	40	60	63	32	35	24	31	33	32	41	42	32	32	34	42	58	49	56	59	51	43	40	36	50	39	34	37	52	34	41.4
		MIN	17	17	34	37	26	23	23	3	4	8	9	19	31	29	26	27	24	23	24	24	25	26	27	32	27	30	26	20	20	23	15	22.5
JOHN FLANNAGAN LAKE	07	MAX		36			62	31	35	21	30			44	44	29	30	32				59	60	51	42			49	38	33	38	50		M
		MIN		16			25	22	21	2	2			7	29	28	24	25				24	25	25	26			27	24	18	18	25		M
LEBANON	07	MAX	33	37	52	62	62	33	38	23	25	32	34	52	50	35	34	37	40	58	47	55	58	51	44	41	37	50	38	33	37	52	32	42.3
		MIN	16	15	35	49	27	20	22	-1	-1	7	5	11	31	31	24	24	19	19	23	24	24	23	32	32	26	27	24	17	18	24	12	21.0
NORA 4 SSE	07	MAX	31	32	48	58	57	31	32	19	22	31	28	47	48	31	29	32	41	51	46	50	51	45	41	37	34	44	35	31	35	44	30	38.4
		MIN	18	21	31	48	23	21	19	-3	-3	6	6	28	27	27	24	25	24	34	33	33	33	28	28	29	27	27	21	14	15	26	16	22.8
NORTH FORK LAKE	08	MAX					62	31	35	23				44	47	29	31						60	60	51			49	37	33	40			M
		MIN					15	21	23	1				1	29	28	24						22	24	27			25	24	15	14			M
PULASKI 2 E	07	MAX	37	41	42	53	63	37	41	26	26	35	33	47	47	35	35	40	44	51	47	55	59	53	45	33	37	51	44	36	40	44	42	42.5
		MIN	21	21	34	38	34	23	23	4	4	10	10	12	35	25	23	21	23	22	31	31	36	29	26	30	30	22	20	19	19	22	23.5	
RADFORD 3 N	07	MAX	33	40	40	46	61	31	36	24	24	30	28	39	43	33	33	34	38	48	44	56	58	53	43	33	35	48	42	35	37	43	33	39.4
		MIN	20	23	35	37	30	22	23	1	2	9	6	7	32	24	22	23	19	23	29	22	24	25	24	29	28	28	19	17	16	23	17	21.3
RICHLANDS	07	MAX	41	48	54	56	62	32	36	30		32	35	48	49	40	42	41	43	59	47	56	57	57	50	46	41	52	38	33	40	50	35	45.0
		MIN	16	16	41	47	27	20	23	5		7	6	11	31	31	27	20	21	20	22	23	24	24	24	24	26	26	22	18	18	22	15	21.9
SALTVILLE 1N	07	MAX	34	35	46	59	64	36	40	26	26	33	35	50	46	37	38	40	42	58	48	56	58	53	48	39	52	40	36	40	49	33	43.1	
		MIN	16	16	34	45	30	21	26	2	2	8	7	10	34	32	24	25	21	21	23	21	22	22	22	35	25	24	25	18	17	22	13	21.4
STAFFORDSVILLE 3 ENE	07	MAX	34	41	40	49	63	34	39	24	27	33	32	43	45	33	35	36	40	49	47	55	61	51	43	34	36	46	43	35	36	43	32	40.6
		MIN	22	25	35	39	30	21	23	1	1	10	6	6	32	26	21	21	19	19	30	22	22	26	25	30	30	29	20	17	17	17	15	21.2
WISE 3E	17	MAX	31	36	59	58	45	32	32	21	28	31	45	49	46	31	30	39	52	50	53	55	50	44	37	35	45	43	28	35	45	44	40	40.9
		MIN	18	30	34	45	21	20	5	-5	19	3	16	36	26	26	23	23	23	35	28	36	36	27	28	26	26	22	21	12	26	24	10	23.2
WYTHEVILLE 1 S	07	MAX	34	36	40	52	63	34	38	23	22	31	33	43	47	32	35	41	42	51	45	53	56	52	46	32	36	49	39	32	39	45	31	40.4
		MIN	19	20	34	39	29	21	23	-2	-2	10	7	11	32	25	22	23	23	30	33	35	30	27	29	28	28	19	17	17	25	17	22.3	

VIRGINIA
201501

SNOWFALL AND SNOW ON GROUND (INCHES)

STATION		DAY OF MONTH																															
		01	02	03	04	05	06	07	08	09	10	11	12	13	14	15	16	17	18	19	20	21	22	23	24	25	26	27	28	29	30	31	
VIRGINIA TIDEWATER 01 DISPUTANTA	SNOWFALL																																
	SN ON GND	-	-	-	-	-	-	-	-	-	-	-	-	-	-	-	-	-	-	-	-	-	-	-	-	-	-	T	T	-	-	-	-
EASTVILLE	SNOWFALL	-	-	-	-	-	-	-	-	-	-	-	-	-	-	-	-	-	-	-	-	-	-	-	-	-	-	-	0.6	-	-	-	-
	SN ON GND	-	-	-	-	-	-	-	-	-	-	-	-	-	-	-	-	-	-	-	-	-	-	-	-	-	-	-	1	-	-	-	-
EMPORIA 1 WNW	SNOWFALL	-	-	-	-	-	-	-	-	-	-	-	-	-	-	-	-	-	-	-	-	-	-	-	-	-	-	0.5	-	-	-	-	
	SN ON GND	-	-	-	-	-	-	-	-	-	-	-	-	-	-	-	-	-	-	-	-	-	-	-	-	-	-	T	-	-	-	-	
FREDERICKSBURG SEWAGE	SNOWFALL	-	-	-	-	-	-	-	-	-	-	-	-	-	T	-	-	-	-	-	-	-	-	-	-	-	-	-	-	-	-	-	
	SN ON GND	-	-	-	-	-	-	-	-	-	-	-	-	-	T	-	-	-	-	-	-	-	-	-	-	-	-	-	-	-	-	-	
HOLLAND 1 E HOPEWELL	SNOWFALL															0.1																	
	SN ON GND					-	-	-	-	-	-	-	-	-	-	0.1														0.2			
NORFOLK INTL AP	SNOWFALL													T	T													T	1.0				
	SN ON GND													T	T													T	1.0			T	
NORFOLK SOUTH	SNOWFALL	-	-	-	-	-	-	-	-	-	-	-	-	-	-	-	-	-	-	-	-	-	-	-	T	-	T	1.0	-	-	T	-	
	SN ON GND	-	-	-	-	-	-	-	-	-	-	-	-	-	-	-	-	-	-	-	-	-	-	-	T	-	T	T	-	-	T	-	
NORTH	SNOWFALL																																
	SN ON GND																																
PAINTER 2W STONY CREEK 2 N	SNOWFALL																																
	SN ON GND																																
SUFFOLK LAKE KILBY	SNOWFALL																																
	SN ON GND																																
WAKEFIELD 1NW	SNOWFALL														T	0.1												T	0.5				
	SN ON GND														T	T												T	0.5				
WALKERTON 2 NW	SNOWFALL															0.5																	
	SN ON GND															1																	
WALLACETON LK DRUMMOND WALLOPS ISLAND NASA TEST FACIL	SNOWFALL																																
	SN ON GND																																
WARSAW 2 NW	SNOWFALL	-	-	-	-	-	-	-	-	-	-	-	-	-	1.0														0.5	-	-	-	-
	SN ON GND	-	-	-	-	-	-	-	-	-	-	-	-	-	1														-	-	-	-	-
WEST POINT 2 NW	SNOWFALL														0.3	T													0.5				
	SN ON GND														T														0.5				T
WILLIAMSBURG 2 N	SNOWFALL	-	-	-	-	-	-	-	-	-	-	-	-	-	-	-	-	-	-	-	-	-	-	-	-	-	-	-	1.0	-	-	-	-
	SN ON GND	-	-	-	-	-	-	-	-	-	-	-	-	-	-	-	-	-	-	-	-	-	-	-	-	-	-	-	-	-	-	-	-
EASTERN PIEDMONT 02 ALBERTA 5N	SNOWFALL														0.1														0.2	0.3			
	SN ON GND														1	T													T	T			
AMELIA COURTHOUSE 1 ASHLAND	SNOWFALL																																
	SNOWFALL														0.5	0.1																	

Snowfall: Includes snow and ice. Values for NWS stations (J index note) are Mid-Mid (LST).

Snow on ground: Includes snow, sleet, ice, and hail. Values for NWS stations (J index note) are observed at 12 UTC (GMT).

Water Equivalent: Given for NWS stations (J index note) only, when snow depth is 2 inches or more, and is measured at 18 UTC (GMT)

VIRGINIA
201501

SNOWFALL AND SNOW ON GROUND (INCHES)

STATION	DAY OF MONTH																																		
	01	02	03	04	05	06	07	08	09	10	11	12	13	14	15	16	17	18	19	20	21	22	23	24	25	26	27	28	29	30	31				
BREMO BLUFF	SN ON GND													T	T	T												T							
	SNOWFALL													-																					
BUCKINGHAM	SN ON GND													-																					
	SNOWFALL																								T			T					T		
CAMP PICKETT	SN ON GND																																		
CHASE CITY	SNOWFALL																																		
CLARKSVILLE	SNOWFALL																																		
CORBIN	SN ON GND																																		
	SNOWFALL	-	-	-	-	-	-	-	-	-	-	-	-	1.0	-	-	-	-	-	-	-	-	-	-	-	-	-	-	-	-	-	-	-		
CROZIER	SN ON GND	-	-	-	-	-	-	-	-	-	-	-	-	1	-	-	-	-	-	-	-	-	-	-	-	-	-	-	-	-	-	-	-		
	SNOWFALL		-												0.2																				
FARMVILLE 2 N	SN ON GND																																		
	SNOWFALL	-	-	-	-	-	-	-	-	-	-	-	-	-	-	-	-	-	-	-	-	-	-	-	-	-	-	T	-	-	-	-	-		
GREENBAY 3 NE	SN ON GND	-	-	-	-	-	-	-	-	-	-	-	-	-	-	-	-	-	-	-	-	-	-	-	-	-	-	T	-	-	-	-	-		
JOHN H KERR DAM	SNOWFALL																																		
LOUISA	SNOWFALL	-	-	-	-	-	-	-	-	-	-	-	-	T	-	-	-	-	-	-	-	-	-	-	-	-	-	1.6	-	-	-	-	-		
	SN ON GND	-	-	-	-	-	-	-	-	-	-	-	-	-	-	-	-	-	-	-	-	-	-	-	-	-	-	-	-	-	-	-	-	-	
PALMYRA 3S	SNOWFALL	-	-	-	-	-	-	-	-	-	-	-	-	0.3	T	T	-	-	T	-	-	T	-	-	T	-	T	T	T	T	T	-	-		
	SN ON GND	-	-	-	-	-	-	-	-	-	-	-	-	-	-	-	-	-	-	-	-	-	-	-	-	-	-	-	-	-	-	-	-	-	
PETERSBURG	SNOWFALL																																		
RICHMOND INTL AP	SNOWFALL													0.1	T												T		0.2						
	SN ON GND														T													T							
SANDSTON	SNOWFALL	-	-	-	-	-	-	-	-	-	-	-	-	-	-	-	-	-	-	-	-	-	-	-	-	-	-	T	-	-	-	-	-		
	SN ON GND	-	-	-	-	-	-	-	-	-	-	-	-	-	-	-	-	-	-	-	-	-	-	-	-	-	-	T	-	-	-	-	-	-	
WINTERPOCK 4 W	SNOWFALL																																		
WESTERN PIEDMONT 03	SNOWFALL																																		
APPOMATTOX	SNOWFALL																																		
	SN ON GND																																		
BEDFORD 4 NW	SNOWFALL																																		
	SN ON GND																																		
BROOKNEAL	SNOWFALL																																		
	SN ON GND																																		
CHARLOTTE COURT HOUSE	SNOWFALL																																		
	SN ON GND																																		
CHARLOTTESVILLE 2W	SNOWFALL																																		
	SN ON GND																																		
CHATHAM	SNOWFALL																																		
	SN ON GND																																		
CONCORD 4 SSW	SNOWFALL																																		
	SN ON GND																																		

Snowfall: Includes snow and ice. Values for NWS stations (J index note) are Mid-Mid (LST).

Snow on ground: Includes snow, sleet, ice, and hail. Values for NWS stations (J index note) are observed at 12 UTC (GMT).

Water Equivalent: Given for NWS stations (J index note) only, when snow depth is 2 inches or more, and is measured at 18 UTC (GMT)

VIRGINIA
201501

SNOWFALL AND SNOW ON GROUND (INCHES)

STATION		DAY OF MONTH																																
		01	02	03	04	05	06	07	08	09	10	11	12	13	14	15	16	17	18	19	20	21	22	23	24	25	26	27	28	29	30	31		
MADISON	WTR EQUIV	-	-	-	-	-	2.3								0.1																			
	SNOWFALL						0.5								T	T																		
	SN ON GND						1								T	T																		
MANASSAS	SNOWFALL	-	-	-	-	-	1.0	1.0	-	-	-	-	-	-	-	-	-	-	-	-	-	-	-	-	-	-	-	-	-	-	-	-	-	
	SN ON GND	-	-	-	-	-	1	2	2	2	1	-	-	-	-	-	-	-	-	-	-	-	-	-	-	-	-	-	-	-	-	-	-	
	WTR EQUIV	-	-	-	-	-	1.0	2.0	2.0	2.0	1.0	-	-	-	-	-	-	-	-	-	-	-	-	-	-	-	-	-	-	-	-	-	-	
MT WEATHER	SNOWFALL	-	-	-	-	-	2.0	3.0	-	-	-	-	-	-	T	-	-	-	-	-	-	-	-	1.0	-	-	-	0.5	2.9	-	-	0.1	-	
	SN ON GND	-	-	-	-	-	2	3	2	2	2	-	-	-	T	-	-	-	-	-	-	-	-	1	-	-	-	-	3	3	2	2	-	
	WTR EQUIV	-	-	-	-	-	2.0	-	-	-	-	-	-	-	-	-	-	-	-	-	-	-	-	-	-	-	-	-	-	-	-	-	-	
PIEDMONT RSCH STN	SNOWFALL											T			0.4										T			1.1	T					
	SN ON GND														T	T												1						
SOMERSET	SNOWFALL	-	-	-	-	-	T	-	-	-	-	-	-	-	T	T	-	-	-	-	-	-	-	T	-	-	-	-	1.0	T	-	-	-	
	SN ON GND	-	-	-	-	-	T	-	-	-	-	-	-	-	T	T	-	-	-	-	-	-	-	T	-	-	-	-	1	T	-	-	-	
SPERRYVILLE	SNOWFALL	-	-	-	-	-	T	2.6	T	-	-	-	-	-	T	0.5	-	-	-	-	-	-	0.5	-	1.0	-	-	1.2	T	-	-	T	T	
	SN ON GND	-	-	-	-	-	T	2	2	2	2	1	1	1	T	T	T	-	-	-	-	-	-	T	-	-	-	1	1	1	T	T	T	
STERLING RCS	SNOWFALL			T			1.1	3.1	T	T					T	T							2.2		0.3	T	T	2.0	T		0.1	T		
	SN ON GND						1	3	2	2	2	2	1		T	T							1		T		2	1	1	1				
	WTR EQUIV	-	-	-	-	-	-	-	-	-	-	-	-	-	-	-	-	-	-	-	-	-	-	-	-	-	-	-	-	-	-	-	-	
VIENNA	SNOWFALL	-	-	-	-	-	2.0	2.0							0.2								0.1				0.1	2.0					0.1	
	SN ON GND	-	-	-	-	-	2	4	2	2	1	1	-	-	-	-	-	-	-	-	-	-	-	-	-	-	2	2	2	1				
	WTR EQUIV	-	-	-	-	-	2.0	4.0	-	-	-	-	-	-	-	-	-	-	-	-	-	-	-	-	-	-	-	-	-	-	-	-	-	
WASHGTN DULLES INTL AP	SNOWFALL			T			4.2	T		T					T								2.2	T	0.3	T	1.7	0.2		0.1	T			
	SN ON GND						1	3	2	2	2	2	1		T								1		T		2	1	1	1				
WASHINGTON REAGAN AP	SNOWFALL						2.4	T							0.2								0.4		T		0.5	0.1		T	T			
	SN ON GND						1	2	2	1					T												1							
WINCHESTER	SNOWFALL	-	-	-	-	-	1.6	1.3	-	-	-	-	T	-	-	0.2	-	-	-	-	-	-	0.6	-	0.2	-	0.5	2.4	0.2		0.1	-		
	SN ON GND	-	-	T	-	-	1	2	2	1	-	-	-	-	-	-	-	-	-	-	-	-	-	-	-	T	-	2	1	1				
WINCHESTER 7 SE	SNOWFALL																																	
	SN ON GND																																	
WOODSTOCK 2 NE	SNOWFALL	-	-	-	-	-	2.3	3.3	-	-	-	-	-	-	-	-	-	-	-	-	-	-	-	-	-	1.0	T	T	2.6	-	-	-	-	
	SN ON GND	-	-	-	-	-	2	2	1	1	1	1	-	-	-	-	-	-	-	-	-	-	-	1	-	1	-	3	2	1	T	T		
CENTRAL MOUNTAIN 05 BUENA VISTA	SNOWFALL														0.5											T								
	SN ON GND														T																			
COVINGTON FLTR PLT	SNOWFALL														T																			
	SN ON GND														T																			
CRAIGSVILLE 2 S DALE ENTERPRISE	SNOWFALL																																	
	SN ON GND																																	
GATHRIGHT DAM	WTR EQUIV						0.7																											
	SNOWFALL																																	
GLASGOW 1 SE	SN ON GND																																	
	SNOWFALL																																	

Snowfall: Includes snow and ice. Values for NWS stations (J index note) are Mid-Mid (LST).

Snow on ground: Includes snow, sleet, ice, and hail. Values for NWS stations (J index note) are observed at 12 UTC (GMT).

Water Equivalent: Given for NWS stations (J index note) only, when snow depth is 2 inches or more, and is measured at 18 UTC (GMT)

VIRGINIA
201501

SNOWFALL AND SNOW ON GROUND (INCHES)

STATION		DAY OF MONTH																															
		01	02	03	04	05	06	07	08	09	10	11	12	13	14	15	16	17	18	19	20	21	22	23	24	25	26	27	28	29	30	31	
HOT SPRINGS	SN ON GND														T																		
	SNOWFALL															T									T								0.4
LEXINGTON	SN ON GND															T																	
	SNOWFALL								T						0.3	T									T								T
MILLGAP	SN ON GND															T																	
	SNOWFALL						0.6	0.4	T																0.1	0.3	1.4	1.6				0.2	0.1
	SN ON GND						1	T	T															T	T	1	2	1	1	1	1	1	
MTN GROVE	WTR EQUIV																																
	SNOWFALL							T																									T
MUSTOE 1 SW	SN ON GND																																
	SNOWFALL				T		1.4	0.5							T				0.5	0.2		1.1		0.1	T	T	2.7			0.1	0.3		
NEW CASTLE	SN ON GND						1	1	1	T	T	T							T	T	T	T	T	T	T	T	2	1	1	1	1	1	
	SNOWFALL															T																	
ROANOKE 8 N	SN ON GND																																
	SNOWFALL															T																	
ROANOKE INTL AP	SN ON GND																																
	SNOWFALL							T						T	0.2										T			T	T		T		
STAUNTON WATER TRMTMT PLT	SN ON GND																																
	SNOWFALL							T								T									T		T	T					
WAYNESBORO WTP	SN ON GND																																
	WTR EQUIV	-																															
	SNOWFALL															T	T																
SOUTHWESTERN MOUNTAIN 06	SN ON GND																																
	SNOWFALL																																
BIG STONE GAP	SN ON GND																																
	SNOWFALL																																
BLACKSBURG NWSO	SN ON GND																																
	SNOWFALL						T		T	T					0.4	T	T								0.2	T		T	T		T	0.5	
BURKES GARDEN	SN ON GND																																
	SNOWFALL						0.4		T	0.2					T	0.3		0.2							T			0.2	0.1		0.2	T	
CHRISTIANSBURG	SN ON GND	T	T																														
	SNOWFALL																																
CLINTWOOD 1 W	SN ON GND																																
	SNOWFALL																																
COPPER HILL	SN ON GND																																
	SNOWFALL																																
GALAX RADIO WBRF	SN ON GND	1																															
	SNOWFALL																																
GALAX WTP	SN ON GND																																
	SNOWFALL																																

Snowfall: Includes snow and ice. Values for NWS stations (J index note) are Mid-Mid (LST).

Snow on ground: Includes snow, sleet, ice, and hail. Values for NWS stations (J index note) are observed at 12 UTC (GMT).

Water Equivalent: Given for NWS stations (J index note) only, when snow depth is 2 inches or more, and is measured at 18 UTC (GMT)

VIRGINIA
201501

PAN EVAPORATION AND WIND

STATION		DAY OF MONTH																															TOTAL OR AVERAGE		
		01	02	03	04	05	06	07	08	09	10	11	12	13	14	15	16	17	18	19	20	21	22	23	24	25	26	27	28	29	30	31			
VIRGINIA EASTERN PIEDMONT 02 JOHN H KERR DAM	WIND	-	-	-	-	-	-	-	-	-	-	-	-	-	-	-	-	-	-	-	-	-	-	-	-	-	-	-	-	-	-	-	-	-	M
	EVAP	-	-	-	-	-	-	-	-	-	-	-	-	-	-	-	-	-	-	-	-	-	-	-	-	-	-	-	-	-	-	-	-	-	M
	MAX	-	-	-	-	-	-	-	-	-	-	-	-	-	-	-	-	-	-	-	-	-	-	-	-	-	-	-	-	-	-	-	-	-	M
	MIN	-	-	-	-	-	-	-	-	-	-	-	-	-	-	-	-	-	-	-	-	-	-	-	-	-	-	-	-	-	-	-	-	-	-

Evaporation: Is measured in hundreths of inches.

Wind: Is measured in miles.

Max and Min: The maximum and minimum temperatures (Fahrenheit) of the water in the evaporation pan.

STATION INDEX

STATION	INDEX NO.	DIVISION	COUNTY	LATITUDE	LONGITUDE	ELEVATION (IN FEET)	OBSERVATION TIME AND TABLES			
							LOCAL STD TIME			
							TEMP	PRECIP	EVAP	SPECIAL SEE (NOTES)
VIRGINIA										
ABINGDON 3S	0021	06	WASHINGTON	36 40	81 58W	1925	22	22		H
ALBERTA 5N	0079	02	BRUNSWICK	36 56	77 54W	376		08		H
ALTAVISTA	0166	03	CAMPBELL	37 7	79 17W	529		07		CH
AMELIA COURTHOUSE 1	0187	02	AMELIA	37 21	77 59W	345	08	08		H
APPOMATTOX	0243	03	APPOMATTOX	37 20	78 50W	850	07	07		H
ASHLAND	0327	02	HANOVER	37 45	77 29W	220	18	18		H
BEDFORD 4 NW	0561	03	BEDFORD	37 23	79 34W	1228		07		CH
BIG STONE GAP	0735	06	WISE	36 52	82 46W	1464	08	08		H
BLACKSBURG NWSO	0766	06	MONTGOMERY	37 12	80 25W	2100	07	07		CH
BOSTON 4 SE	0860	04	CULPEPER	38 33	78 6W	590	07	07		H
BREMO BLUFF	0993	02	FLUVANNA	37 43	78 17W	225		07		CH
BROOKNEAL	1082	03	CAMPBELL	37 4	78 57W	408	07	07		H
BUCKINGHAM	1136	02	BUCKINGHAM	37 30	78 32W	580		07		H
BUENA VISTA	1159	05	ROCKBRIDGE	37 44	79 22W	840		07		H
BURKES GARDEN	1209	06	TAZEWELL	37 6	81 20W	3068	07	07		H
CAMP PICKETT	1322	02	NOTTOWAY	37 2	77 57W	330	08	08		CH
CHARLOTTE COURT HOUSE	1585	03	CHARLOTTE	37 3	78 39W	569	07	07		H
CHARLOTTESVILLE 2W	1593	03	ALBEMARLE	38 2	78 31W	866	08	08		H
CHASE CITY	1606	02	MECKLENBURG	36 47	78 29W	510	17	17		H
CHATHAM	1614	03	PITTSYLVANIA	36 49	79 25W	651	07	07		CH
CHRISTIANSBURG	1692	06	MONTGOMERY	37 8	80 24W	2100	07	07		H
CLARKSVILLE	1746	02	MECKLENBURG	36 37	78 33W	330	07	07		H
CLINTWOOD 1 W	1825	06	DICKENSON	37 9	82 29W	1780	07	07		H
CONCORD 4 SSW	1955	03	CAMPBELL	37 17	78 58W	815		07		H
COPPER HILL	1999	06	FLOYD	37 5	80 9W	2690	07	07		H
CORBIN	2009	02	CAROLINE	38 12	77 22W	220	09	09		H
COVINGTON FLTR PLT	2044	05	ALLEGHANY	37 49	79 59W	1230	07	07		H
CRAIGSVILLE 2 S	2064	05	AUGUSTA	38 3	79 23W	1758		07		H
CROZIER	2142	02	GOOCHLAND	37 40	77 53W	350	07	07		H
DALE ENTERPRISE	2208	05	ROCKINGHAM	38 27	78 56W	1358	07	07		H
DANVILLE REGIONAL AP R	2250	03	PITTSYLVANIA	36 34	79 20W	571	24	24		H
DISPUTANTA	2400	01	PRINCE GEORGE	37 7	77 12W	15	07	07		H
EASTVILLE	2635	01	NORTHAMPTON	37 23	75 58W	10	07	07		H
EDINBURG	2663	04	SHENANDOAH	38 48	78 35W	928	07	07		H
EMPORIA 1 WNW	2790	01	GREENSVILLE	36 42	77 34W	100	08	08		H
FARMVILLE 2 N	2941	02	CUMBERLAND	37 20	78 23W	450	07	07		H
FREDERICKSBURG SEWAGE	3204	01	FREDERICKSBURG	38 17	77 27W	15	07	07		H
FREE UNION	3213	03	ALBEMARLE	38 5	78 35W	590	08	07		H
FRONT ROYAL	3229	04	WARREN	38 54	78 11W	930	07	07		H
GALAX RADIO WBRF	3267	06	CARROLL	36 40	80 55W	2385	07	07		H
GALAX WTP	3272	06	CARROLL	36 39	80 55W	2360	07	07		CH
GATHRIGHT DAM	3310	05	ALLEGHANY	37 57	79 57W	1770	07	07		CH
GLASGOW 1 SE	3375	05	ROCKBRIDGE	37 37	79 26W	737		07		H
GREENBAY 3 NE	3565	02	PRINCE EDWARD	37 11	78 17W	500	09	09		H
GRUNDY	3640	06	BUCHANAN	37 17	82 5W	1170	07	07		H
HOLCOMB ROCK	4039	03	BEDFORD	37 33	79 24W	810		07		H
HOLLAND 1 E	4044	01	SUFFOLK	36 41	76 46W	80	08	08		H
HOPEWELL	4101	01	PRINCE GEORGE	37 18	77 17W	40	16	16		H
HOT SPRINGS	4128	05	BATH	37 60	79 50W	2236	07	07		H
HUDDLESTON 4 SW	4148	03	BEDFORD	37 8	79 32W	898		07		H
JOHN FLANNAGAN LAKE	4410	06	DICKENSON	37 14	82 21W	1460	07	07		H
JOHN H KERR DAM	4414	02	MECKLENBURG	36 36	78 18W	250	08	08	08	CH
LAFAYETTE 1 NE	4676	06	MONTGOMERY	37 14	80 12W	1320		07		H
LEBANON	4777	06	RUSSELL	36 54	82 2W	1912	07	07		H
LEXINGTON	4876	05	ROCKBRIDGE	37 47	79 26W	1097	07	07		H
LINCOLN	4909	04	LOUDOUN	39 5	77 42W	500	07	07		H
LOUISA	5050	02	LOUISA	38 3	78 0W	420	18	18		H
LURAY 5 E	5096	04	PAGE	38 40	78 22W	1400	08	08		H
LYNCHBURG INTL AP R	5120	03	CAMPBELL	37 19	79 12W	940	24	24		HJ
MADISON	5150	04	MADISON	38 22	78 15W	577	08	08		H
MANASSAS	5204	04	MANASSAS	38 44	77 30W	245	07	07		H
MARTINSVILLE FLTR PLT	5300	03	HENRY	36 42	79 52W	760	07	07		H
MEADOWS OF DAN 5 SW	5453	03	PATRICK	36 40	80 27W	2225	07	07		H
MILLGAP	5595	05	HIGHLAND	38 18	79 43W	2421	07	07		CH
MONTEBELLO FISH CULTURAL STN	5690	03	NELSON	37 51	79 8W	2667	07	07		H

STATION INDEX

STATION	INDEX NO.	DIVISION	COUNTY	LATITUDE	LONGITUDE	ELEVATION (IN FEET)	OBSERVATION TIME AND TABLES			
							LOCAL STD TIME			
							TEMP	PRECIP	EVAP	SPECIAL SEE (NOTES)
MONTICELLO	5700	03	ALBEMARLE	38 1	78 27W	758	08	08		H
MT WEATHER	5851	04	LOUDOUN	39 4	77 53W	1659	07	07		H
MTN GROVE	5756	05	BATH	38 6	79 53W	1775		07		H
MUSTOE 1 SW	5880	05	HIGHLAND	38 20	79 40W	2380	24	24		H
NEW CASTLE	6012	05	CRAIG	37 18	80 3W	1258		07		H
NORA 4 SSE	6125	06	DICKENSON	37 1	82 19W	2650	07	07		H
NORFOLK INTL AP R	6139	01	NORFOLK (CITY)	36 54	76 12W	30	24	24		HJ
NORFOLK SOUTH	6147	01	NORFOLK (CITY)	36 52	76 14W	100	24	24		H
NORTH	6161	01	MATHEWS	37 26	76 26W	10	07	07		H
NORTH FORK LAKE	6173	06	WISE	37 7	82 38W	1675	08	08		H
PAINTER 2W	6475	01	ACCOMACK	37 35	75 49W	30	16	16		CH
PALMYRA 3S	6491	02	FLUVANNA	37 49	78 16W	410	06	06		H
PEDLAR DAM	6593	03	AMHERST	37 40	79 17W	1024		07		H
PETERSBURG	6656	02	PETERSBURG	37 14	77 24W	15	08	08		H
PIEDMONT RSCH STN	6712	04	ORANGE	38 14	78 7W	520	08	08		CH
PULASKI 2 E	6955	06	PULASKI	37 3	80 47W	1850	07	07		CH
RADFORD 3 N	6999	06	PULASKI	37 12	80 35W	1800	07	07		H
RICHLANDS	7174	06	TAZEWELL	37 6	81 48W	1910	07	07		H
RICHMOND INTL AP R	7201	02	HENRICO	37 30	77 19W	164	24	24		HJ
ROANOKE 8 N	7278	05	ROANOKE	37 22	79 58W	1190	07	07		H
ROANOKE INTL AP R	7285	05	ROANOKE	37 19	79 58W	1175	24	24		HJ
ROCKY MT	7338	03	FRANKLIN	36 59	79 54W	1315	07	07		CH
SALTVILLE 1N	7506	06	SMYTH	36 53	81 46W	1733	07	07		H
SANDSTON	7541	02	HENRICO	37 33	77 17W	165	07	07		H
SOMERSET	7904	04	ORANGE	38 15	78 16W	510	07	07		H
SOUTH BOSTON	7925	03	HALIFAX	36 42	78 53W	329	07	07		H
SPERRYVILLE	7985	04	RAPPAHANNOCK	38 39	78 14W	750	06	06		H
STAFFORDSVILLE 3 ENE	8022	06	GILES	37 16	80 43W	1950	07	07		CH
STAUNTON WATER TRMTMT PLT	8062	05	AUGUSTA	38 10	79 5W	169	08	08		H
STERLING RCS	8084	04	LOUDOUN	38 59	77 29W	288	07	07		H
STONY CREEK 2 N	8129	01	SUSSEX	36 58	77 24W	105	08	08		H
STUART	8170	03	PATRICK	36 38	80 15W	1375	07	07		H
SUFFOLK LAKE KILBY	8192	01	SUFFOLK	36 44	76 36W	22	24	24		H
TYE RIVER 1 SE	8600	03	NELSON	37 38	78 56W	720	07	07		H
VIENNA	8737	04	FAIRFAX	38 54	77 16W	418	07	07		H
WAKEFIELD 1NW	8800	01	SUSSEX	36 59	77 0W	113	24	24		CH
WALKERTON 2 NW	8829	01	KING AND QUEEN	37 45	77 2W	50	18	18		H
WALLACETON LK DRUMMOND	8837	01	CHESAPEAKE	36 36	76 26W	20	08	08		H
WALLOPS ISLAND NASA TEST FACIL R	8849	01	ACCOMACK	37 56	75 28W	46	24	24		HJ
WARSAW 2 NW	8894	01	RICHMOND	37 59	76 47W	140	18	18		H
WASHGTN DULLES INTL AP R	8903	04	LOUDOUN	38 56	77 28W	290	24	24		HJ
WASHINGTON REAGAN AP R	8906	04	ARLINGTON	38 51	77 2W	10	24	24		HJ
WAYNESBORO WTP	8941	05	WAYNESBORO	38 5	78 53W	1270	07	07		H
WEST POINT 2 NW	9025	01	KING WILLIAM	37 34	76 48W	20	17	17		H
WILLIAMSBURG 2 N	9151	01	YORK	37 18	76 42W	70	24	24		CH
WILLIS	9169	06	FLOYD	36 55	80 30W	2810		07		CH
WINCHESTER	9181	04	FREDERICK	39 11	78 9W	720	07	07		H
WINCHESTER 7 SE	9186	04	FREDERICK	39 11	78 7W	680	08	08		H
WINTERPOCK 4 W	9213	02	CHESTERFIELD	37 19	77 39W	300		07		H
WISE 3E	9215	06	WISE	36 60	82 32W	2549	17	17		CH
WOODSTOCK 2 NE	9263	04	SHENANDOAH	38 54	78 28W	675	07	07		H
WOOLWINE	9272	03	PATRICK	36 47	80 17W	1500		07		CH
WYTHEVILLE 1 S	9301	06	WYTHE	36 58	81 5W	2458	07	07		H

REFERENCE NOTES

STATION NAMES: Name of the city, town or locality. Figures and letters following the station names indicate the distance in miles and direction from the post office or town community center.

DIVISIONS: Areas within a state of similar climatological characteristics. Division averages are calculated using data from stations that record temperature and/or precipitation. Station Precipitation totals flagged with an 'F' or 'M' are excluded from the Divisional Average calculations of precipitation. Stations with monthly Temperature averages flagged with an 'F' or 'M' are included in the Divisional Average if there are no more than 9 flagged or missing daily values in the month, else they are excluded from the divisional average for temperature.

NORMALS: The average value of the meteorological element over a time period. Effective 1 January 2012, the averaging period is 1981 to 2010. The normals for National Weather Service localities have been adjusted so as to be representative for the current observation site.

MONTHLY DEGREE DAY TOTALS: One heating (cooling) degree day is accumulated for each whole degree that the daily mean temperature is below (above) 65 degrees Fahrenheit.

PRECIPITATION: Values shown in hundredths of inches are water equivalent totals, i.e., total of liquid and melted frozen precipitation. In the "Monthly Summarized Data" table the total snow and sleet values shown in tenths of inches are unmelted amounts. The max depth on ground values of snow and sleet shown in whole inches are cumulative unmelted amounts. The number of days with .10, .50, 1.00 or more refers to water equivalents.

PRECIPITATION QUALITY CONTROL: The NCEI quality control process may flag precipitation data that are spatially inconsistent, exceed climatological limits, or are inconsistent with prevailing weather patterns.

TEMPERATURE: Original temperature values are given in the "Daily Temperature" table. Summary temperature information (averages, departures, extremes, monthly degree day totals) is based on the values labeled MAX/MIN.

WIND: (As shown in the "Evaporation and Wind" table) the total wind movement in miles over the evaporation pan as determined by an anemometer recorder located 6-8 inches above the pan.

SYMBOLS AND LETTERS USED IN THE STATION INDEX TABLE

C Station is equipped with recording rain gage (R) but values in this bulletin are from a non-recording rain gage unless indicated by an R.

G Observations appear in the "Soil Temperatures" table.

H Observations appear in the "Snowfall and Snow on the Ground" table.

J Station also published as a Local Climatological Data publication.

VAR Observation time varies.

SR / SS Observation time near sunrise / Observation time near sunset, respectively.

SYMBOLS AND LETTERS USED IN THE DATA TABLES

(DAILY DATA ARE FOR THE 24 HOURS IMMEDIATELY PRECEDING OBSERVATION TIME.)

BLANK Entries in the "Monthly Summarized Data" table indicate no record.

BLANK Entries in the "Daily Precipitation" and "Snowfall and Snow on the Ground" tables indicate zero.

BLANK Entries in the "Daily Temperature" table indicate a missing record

- No record. Data not recorded or not received in time for publication.

+ Precipitation or temperature extremes occurred on one or more previous dates during the month.

* Rain gage not read. Precipitation is included in the amount following the asterisks.

Time distribution may not be known. A * preceding the monthly total indicates precipitation amount is being carried forward to next month's total, and may include amounts from the previous month(s).

a As a subscript, indicates accumulated total.

A Amount of precipitation is the total of observer's entries for the current month. It may include precipitation that occurred during the previous month. Refer to earlier bulletin to determine date of last reading. (Hawaii stations)

B Divisional Departure from normals are computed using 1981-2010 normals.

E Normalized HDD/CDD Calculation. E is appended to the HDD/CDD Calculation when 1-9 individual daily

and/or TMIN values are missing and a Normalized HDD/CDD Calculation is provided. M appears alone if 10 or more daily values are missing.

F Monthly calculation flagged value. F is appended to average and/or total values computed which exclude one or more daily data values that have been flagged by the GHCN-Daily Dataset

M Insufficient or partial data. M is appended to average and/or total values computed with 1-9 daily values missing. M appears alone if 10 or more daily values are missing, (8 or more for wind and evaporation).

N Indicates snow fall or Snowdepth totals are computed with one or more missing days.

R Amounts from recording rain gage.

T Trace. An amount too small to measure.

SEASONAL TABLES: Monthly and seasonal snowfall and heating degree days for the 12 months ending with the June data are published in the July issue of this bulletin. Cooling degree days for the calendar year are published in the "Climatological Data Annual Summary."

Information concerning the history of changes in locations, exposure, etc. of substations is kept on file at the National Centers for Environmental Information. Historical information of regular National Weather Service Offices may be obtained from the "Local Climatological Data" annual publication. The contents of this publication may be reprinted or otherwise used freely, with proper credit to the National Centers For Environmental Information. The data are also available digitally.

Effective with the January 2011 Data-Month, COOP Observer Names are no longer included in the Monthly and Annual Climatological Data Publications. This information is not published to ensure the privacy of personal information pursuant to Section 208 of the E-Government Act of 2002 (44 USC 3601).

As of the 2011 Data-Year, Station and Climate Division Maps are no longer being included in the CD Publications. NCEI's Products Branch provides updated Station Maps for various data networks via the Historical Observing Metadata Repository: <http://www.ncdc.noaa.gov/homr>.

The GHCN-Daily Quality Control Flags shown below are displayed as superscripts with the data. For more Information on Global Historical Climatology Network - Daily and flags, see: <http://www.ncdc.noaa.gov/oa/climate/ghcn-daily/> and Comprehensive Automated Quality Assurance of Daily Surface Observations. Durre, Imke, Matthew J. Menne, Byron E. Gleason, Tamara G. Houston, Russell S. Vose, 2010: J. Appl. Meteor. Climatol., 49, 16151633. doi: 10.1175/2010JAMC2375.1

Blank = Passed All checks	N = failed naught check
D = failed duplicate check	O = failed climatological outlier check
G = failed gap check	R = failed lagged range check
I = failed internal consistency check	S = failed spatial consistency check
K = failed streak/frequent-value check	T = failed temporal consistency check
L = failed check on length of multiday period	W = temperature too warm for snow
M = failed megaconsistency check	X = failed bounds check
	Z = flagged as a result of an official Datzilla investigation

Beginning with the January 2013 CD Publication, monthly mean temperature calculations have changed to the National Data Stewardship Team standard. Monthly maximum and minimum temperatures are not rounded until after the monthly mean temperature is calculated. This is the most accurate outcome, but may be slightly different from the mean derived from rounded monthly maximum and minimum.

Processing Updates and Errata: The CD Publications are periodically reproduced to include the addition of late reports and reported corrections. The GHCND data version noted on the cover of the publication provides the generation date.

The climate division temperature and precipitation values in this publication are based on simple averages from the current set of NWS-Designated Open and Published COOP and First Order Sites within each division. These values differ from those found in NCEI's nClimDiv product. Beginning in February 2014, the nClimDiv product is used by NCEI's Monitoring Branch and in its monthly climate reports. For more details on nClimDiv, please go to <http://www.ncdc.noaa.gov/monitoring-references/maps/us-climate-divisions.php>.

NOAA National Centers for Environmental Information
Attn: Customer Engagement Branch
151 Patton Avenue
Asheville, NC 28801-5001

Customer Services Number: (828) 271-4800, option 2
TDD : (828) 271-4010
Fax number: (828) 271-4876

NCEI now offers free online access to the *Climatological Data* publication.
Go to : www.ncdc.noaa.gov and choose Most Popular.