



CLIMATOLOGICAL DATA

VIRGINIA

NOVEMBER 2015

VOLUME 125 NUMBER 11

ISSN 0364-5630

GHCND Ver: 3.22-upd-2016031705

NOVEMBER PRECIPITATION BY YEAR

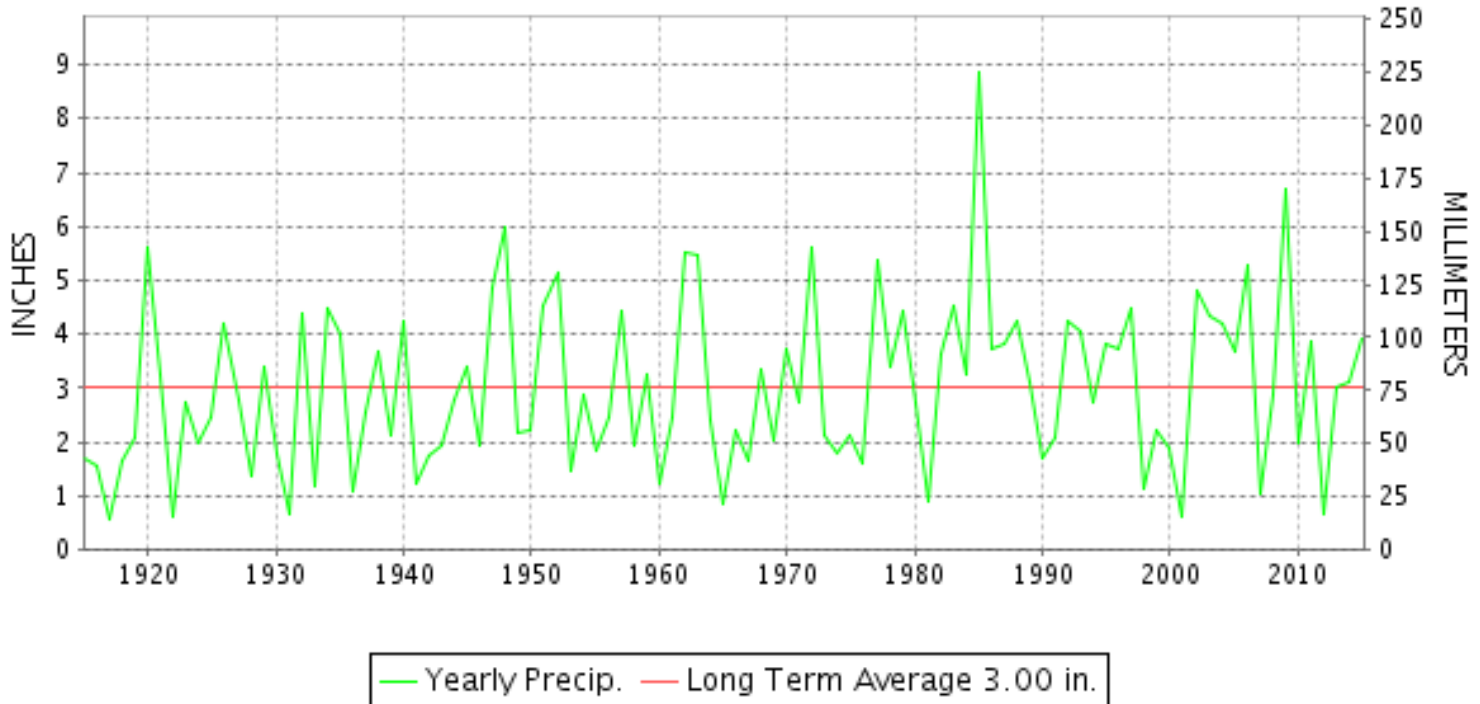

TEMPERATURE AND PRECIPITATION EXTREMES

VIRGINIA

HIGHEST TEMPERATURE	83	NOVEMBER 07	COVINGTON FLTR PLT
LOWEST TEMPERATURE	16	NOVEMBER 24	WALLACETON LK DRUMMOND
GREATEST TOTAL PRECIPITATION	7.33		WOOLWINE
LEAST TOTAL PRECIPITATION	1.73		VIENNA
GREATEST 1 DAY PRECIPITATION	3.93	NOVEMBER 10	FARMVILLE 2 N
GREATEST TOTAL SNOWFALL	T		6 STATIONS
GREATEST DEPTH OF SNOW OR ICE	T		2 STATIONS

"I certify that this is an official publication of the National Oceanic and Atmospheric Administration (NOAA) It is compiled using information from weather observing sites supervised by NOAA/National Weather Service and received at the National Centers for Environmental Information(NCEI), Asheville, North Carolina 28801."

Director
National Centers for Environmental Information

noaa

National
Oceanic and
Atmospheric Administration

National
Environmental Satellite, Data
and Information Service

National
Centers for Environmental Information
Asheville, North Carolina

VIRGINIA
201511

MONTHLY STATION AND DIVISION SUMMARY

STATION	TEMPERATURE (°F)										PRECIPITATION (IN)													
	AVERAGE MAXIMUM	AVERAGE MINIMUM	AVERAGE	DEPARTURE FROM NORMAL	HIGHEST	DATE	LOWEST	DATE	HEATING DEG. DAYS	COOLING DEG. DAYS	NO. OF DAYS				TOTAL	DEPARTURE FROM NORMAL	GREATEST 24 HOURS	DATE	ICE PELLETS, SNOW			NO. OF DAYS		
											MAX		MIN						TOTAL	MAX DEPTH ON GROUND	DATE	.10 OR MORE	.50 OR MORE	1.00 OR MORE
											>=90	<=32	<=32	<=0										
PALMYRA 3S	63.3	37.6	50.5	5.2	81	07	20	23	439	10	0	0	11	0	3.29	-0.23	1.53	10	M			6	3	1
PETERSBURG	64.7	41.4	53.1	2.8	79	06	22	23	363	11	0	0	7	0	4.72	1.48	2.60	09	M			9	1	1
RICHMOND INTL AP	63.3	42.7	53.0	2.6	78	06	26	24	361	8	0	0	5	0	3.91	0.67	1.67	09	0.0	0		7	2	2
SANDSTON	62.2	40.5	51.4	3.1	77	07	24	25+	410	8	0	0	8	0	MA 3.72	0.05	0.59	19	M			3	2	0
WINTERPOCK 4 W															M 3.98		1.89	10	M			7	2	1
--DIVISIONAL DATA-----> WESTERN PIEDMONT 03			52.4	4.4B										3.92	0.50B									
ALTAVISTA														4.84		2.65	10	0.0	0			8	2	1
APPOMATTOX	61.4	42.0	51.7	4.5	75	07+	25	23	394	5	0	0	4	0	4.04	0.06	2.07	10	0.0	0		6	2	1
BEDFORD 4 NW														3.92		1.82	10	0.0	0			4	2	2
BROOKNEAL	63.2	38.3	50.7	8.4	77	06	22	24+	425	4	0	0	9	0	5.38	1.70	3.03	10	0.0	0		7	2	1
CHARLOTTESVILLE 2W	62.3	44.2	53.3	4.4	80	06	28	24+	356	12	0	0	2	0	2.78	-1.31	1.23	19	0.0	0		6	2	1
CHATHAM	62.0	36.6	49.3	3.5	76	06	20	25+	467	1	0	0	13	0	5.60	2.02	1.97	10	0.0	0		9	4	2
CONCORD 4 SSW														4.05		2.07	10	0.0	0			6	2	1
DANVILLE RGNL AP	64.4	42.9	53.7	4.5	79	05	24	24	341	7	0	0	6	0	6.06	2.71	1.79	09	0.0	0		8	4	4
FREE UNION	62.0	35.3	48.7		81	07+	23	25+	485	2	0	0	13	0	3.20		1.38	19	M			6	2	1
HOLCOMB ROCK														4.62		1.91	19	0.0	0			6	2	2
HUDDLESTON 4 SW														5.29		3.15	10	0.0	0			7	2	2
LYNCHBURG INTL AP	61.9	40.8	51.4	4.6	77	05	24	24+	407	3	0	0	6	0	4.39	0.98	1.84	09	0.0	0		6	3	2
MARTINSVILLE FLTR PLT	63.9M	38.0	50.9M	4.6	79	06	20	25+	418E	4E	0	0	11	0	6.04	2.60	2.50	10	M	0		5	4	2
MEADOWS OF DAN 5 SW	61.4	41.0	51.2		76	06	27	24+	407	1	0	0	7	0	6.94		2.53	19	0.0	0		7	3	2
MONTEBELLO FISH CULTURAL STN	M	M	M		74	08	18	23	694E	0	0	0	12	0	M		M							
MONTECELLO	60.7M	40.4M	50.6M	4.3	78	07	28	24+	430E	3E	0	0	7	0	M 2.79	-1.07	1.26	19	M			7	2	1
PEDLAR DAM														3.82		1.78	19	0.0	0			5	2	2
ROCKY MT	62.3	40.2	51.3	4.7	77	06	24	25+	413	6	0	0	9	0	5.84	2.27	2.92	10	0.0	0		6	2	2
SOUTH BOSTON	64.1	40.1	52.1	4.3	76	06	25	25+	388	8	0	0	11	0	4.96	1.56	1.61	10	0.0	0		7	4	2
STUART	63.4	41.1	52.3	3.9	78	06	24	25	384	6	0	0	9	0	6.64	3.18	2.40	10	0.0	0		9	5	2
TYE RIVER 1 SE	M	M	M												M		M							
WOOLWINE														7.33		3.48	10	0.0	0			5	3	2
--DIVISIONAL DATA-----> NORTHERN 04			51.3	3.8B										5.04	1.69B									
EDINBURG	M	M	M											M		M								
FRONT ROYAL	60.2M	37.5M	48.9M	2.5	81	07	26	23	481E	5E	0	0	8	0	M 2.42	-1.33	0.81	10	M	0		5	2	0
LINCOLN	61.3	35.6	48.5	4.1	77	07	22	25	491	3	0	0	13	0	1.98		1.05	30	M			2	2	1
LURAY 5 E	61.8	38.4	50.1	3.2	82	07	23	23	447	7	0	0	8	0	2.85	-0.76	1.27	10	0.0	0		6	2	1
MADISON	63.2M	41.8M	52.5M	6.2	79	07	31	24+	378E	10E	0	0	4	0	FMA 2.03	-1.88	1.76	19	M			6	2	1
MANASSAS	61.9	39.3	50.6	3.9	82	07	27	22+	435	10	0	0	9	0	A 2.61		0.75	10	M			7	1	0
MT WEATHER	57.8	41.1	49.5	4.4	75	06	23	24+	459	1	0	0	4	0	2.92	-0.59	1.00	10	M			7	2	1

VIRGINIA
201511

MONTHLY STATION AND DIVISION SUMMARY

STATION	TEMPERATURE (°F)										PRECIPITATION (IN)														
	AVERAGE MAXIMUM	AVERAGE MINIMUM	AVERAGE	DEPARTURE FROM NORMAL	HIGHEST	DATE	LOWEST	DATE	HEATING DEG. DAYS	COOLING DEG. DAYS	NO. OF DAYS				TOTAL	DEPARTURE FROM NORMAL	GREATEST 24 HOURS	DATE	ICE PELLETS, SNOW			NO. OF DAYS			
											MAX		MIN						TOTAL	MAX DEPTH ON GROUND	DATE	.10 OR MORE	.50 OR MORE	1.00 OR MORE	
											>=90	<=32	<=32	<=0											
PIEDMONT RSCH STN	61.9	41.2	51.6	4.1	79	07	25	23	404	9	0	0	7	0	2.31	-1.51	0.83	10	M			6	2	0	
SOMERSET	62.4	37.9	50.2	3.6	79	07	24	23	441	5	0	0	9	0	2.74	-1.11	1.03	19	M			5	2	1	
SPERRYVILLE	60.7M	38.4M	49.5M	2.6	79	06	22	27+	457E	1E	0	0	9	0	M 3.49	-1.16	1.63	19	M			6	2	1	
STERLING RCS	60.6	37.9	49.2	3.8	80	07	26	24	472	6	0	0	10	0	2.32	-1.26	0.76	10	M 0.0	0		8	1	0	
VIENNA	62.6	41.1	51.9	5.7	81	07	30	26+	392	8	0	0	6	0	1.73	-1.83	0.55	20	M			5	1	0	
WARRENTON 3 SE	59.9M	41.5M	50.7M	3.9	78	07	27	23	429E	7E	0	0	5	0	M 2.54	-0.99	1.13	10	M			7	2	1	
WASHGTN DULLES INTL AP	61.2	39.5	50.3	3.9	80	06	26	21	440	9	0	0	9	0	2.06	-1.35	0.54	09	0.0	0		7	1	0	
WASHINGTON REAGAN AP	62.0	45.3	53.7	4.1	80	06	32	23	338	5	0	0	1	0	2.10	-1.07	0.63	19	0.0	0		7	2	0	
WINCHESTER	58.8	37.8	48.3	2.9	76	07+	26	23	496	3	0	0	10	0	1.92	-1.31	0.59	10	M			5	2	0	
WINCHESTER 7 SE	61.2M	34.2M	47.7M	3.6	79	07	22	27+	512E	0	0	0	13	0	M 2.23	-0.92	0.76	11	M 0.0	0		6	1	0	
WOODSTOCK 2 NE	60.5	35.9	48.2	4.7	81	07	24	25+	496	2	0	0	12	0	1.82	-1.03	0.81	10	M			3	2	0	
--DIVISIONAL DATA----->			50.1	4.9B											2.28	-1.18B									
CENTRAL MOUNTAIN 05																									
BUENA VISTA															3.58		1.70	10	0.0	0			4	2	2
COVINGTON FLTR PLT	62.6M	37.2	49.9M	4.2	83	07	22	27+	450E	3E	0	0	11	0	2.35	-1.01	1.32	19	0.0	0			4	1	1
DALE ENTERPRISE	60.1	35.2	47.7	4.5	79	06	24	25+	519	3	0	0	14	0	2.17	-0.68	0.95	19	0.0	0			6	2	0
GATHRIGHT DAM	57.8	37.4	47.6	4.0	76	07	23	25+	518	0	0	0	11	0	2.56	-0.55	1.28	19	0.0	0			4	2	1
GLASGOW 1 SE															4.12		1.85	19	0.0	0			4	2	2
HOT SPRINGS	57.1	36.4	46.7	4.2	76	07	22	24	540	0	0	0	13	0	3.30	-0.42	1.70	19	0.0	0			6	2	1
LEXINGTON	61.6	37.2	49.4	3.7	79	07	21	25+	464	3	0	0	12	0	3.02	-0.37	1.52	19	0.0	0			5	2	1
MILLGAP	57.1	30.2	43.7	4.1	75	07+	17	26+	633	0	0	0	15	0	2.05	-1.49	1.02	19	M			2	2	1	
MTN GROVE															2.73		1.51	19	0.0	0			4	2	1
MUSTOE 1 SW	56.4	33.3	44.9	4.5	73	06+	19	23	594	0	0	0	12	0	2.92	-0.89	0.79	09	M			5	2	0	
NEW CASTLE															3.12		1.82	19	0.0	0			4	2	1
ROANOKE 8 N	61.9	41.1	51.5	4.4	82	07	27	24	408	9	0	0	8	0	3.84	0.58	2.12	19	M 0.0	0			4	2	2
ROANOKE INTL AP	61.7	42.8	52.3	4.2	82	06	28	25+	382	7	0	0	4	0	4.00	0.60	1.43	19	0.0	0			5	4	2
STAUNTON WATER TRMTMT PLT	60.4	40.3	50.4	5.2	78	07	24	23	442	7	0	0	7	0	2.83	-0.26	1.09	19	0.0	0			6	2	2
WAYNESBORO WTP	59.7	36.5	48.1	3.6	79	07	23	24	502	2	0	0	11	0	2.70	-1.78	1.10	19	0.0	0			6	2	1
--DIVISIONAL DATA----->			48.4	4.1B											3.02	-0.17B									
SOUTHWESTERN MOUNTAIN 06																									
ABINGDON 3S	60.4	37.8	49.1	4.0	76	06	21	24	470	0	0	0	11	0	4.63	1.33	1.10	19	0.0	0			7	4	2
BIG STONE GAP	62.4	38.2	50.3	4.0	77	05+	21	24	435	1	0	0	10	0	3.41	-0.55	1.15	30	0.0	0			5	2	2
BLACKSBURG NWSO	58.9	37.3	48.1	4.8	77	07	22	25+	502	1	0	0	11	0	3.65	0.78	1.86	19	T	0			4	2	1
BURKES GARDEN	53.9M	33.4M	43.7M	3.2	70	08	17	24	632E	0	0	1	14	0	M 3.57	0.45	1.51	19	M T	M T	23		5	3	1
CHRISTIANSBURG	58.0M	38.9	48.4M	3.0	75	07	24	23	486E	0	0	0	9	0	4.19	1.29	1.98	19	0.0	0			6	2	1
CLINTWOOD 1 W	61.1	34.2	47.7	4.4	78	05	19	24+	514	0	0	0	16	0	2.67	-0.31	1.00	30	T	0			6	2	1
COPPER HILL	56.1M	39.8	47.9M		76	07	22	23	502E	2E	0	0	4	0	4.50		1.98	10	0.0	0			6	2	2

VIRGINIA
201511

MONTHLY STATION AND DIVISION SUMMARY

STATION	TEMPERATURE (°F)											PRECIPITATION (IN)												
	AVERAGE MAXIMUM	AVERAGE MINIMUM	AVERAGE	DEPARTURE FROM NORMAL	HIGHEST	DATE	LOWEST	DATE	HEATING DEG. DAYS	COOLING DEG. DAYS	NO. OF DAYS				TOTAL	DEPARTURE FROM NORMAL	GREATEST 24 HOURS	DATE	ICE PELLETS, SNOW			NO. OF DAYS		
											MAX		MIN						TOTAL	MAX DEPTH ON GROUND	DATE	.10 OR MORE	.50 OR MORE	1.00 OR MORE
											>=90	<=32	<=32	<=0										
GALAX RADIO WBRF	58.6	37.4	48.0	4.9	76	07	20	24	503	0	0	0	8	0	5.05	1.46	1.61	19	0.0	0		8	4	2
GALAX WTP	59.8	39.9	49.9	7.0	77	07	22	25+	451	3	0	0	9	0	4.94		1.86	19	0.0	0		8	3	2
GRUNDY	61.9	37.7	49.8	4.9	78	05+	23	25+	448	0	0	0	12	0	2.41	-0.50	0.70	30	T	T	23	5	3	0
JOHN FLANNAGAN LAKE	M	M	M		82	06+	21	23	352E	8E	0	0	5	0	MA 3.56		0.90	10	0.0	0		3	2	0
LAFAYETTE 1 NE															3.72		2.10	19	0.0	0		4	2	2
LEBANON	60.9	35.6	48.3	4.1	76	06	19	25+	497	2	0	0	13	0	3.36	0.35	0.96	19	0.0	0		5	3	0
NORA 4 SSE	57.4M	42.0M	49.7M	5.2	73	06	19	23	453E	1E	0	1	5	0	M 2.81	-0.55	0.91	30	T	0		6	3	0
N FK LAKE	M	MMF	MMF		78	06+	20	24+	398E	0	0	0	5	0	A 2.78		0.71	19	M	0		2	1	0
PULASKI 2 E	57.9	38.5	48.2	3.5	74	07+	23	22+	496	0	0	0	10	0	4.81	2.36	2.25	19	0.0	0		5	3	2
RADFORD 3 N	58.7	38.1	48.4	5.4	77	07	19	24	494	4	0	0	12	0	4.22	0.87	1.99	19	0.0	0		6	3	2
RICHLANDS	61.4	35.6	48.5	4.3	76	06	20	23	487	0	0	0	14	0	3.22	0.24	0.88	30+	T	0		6	3	0
SALTVILLE 1N	61.1	36.0	48.6	4.0	77	06	20	25+	485	0	0	0	12	0	3.80	0.55	1.19	19	0.0	0		6	3	2
STAFFORDSVILLE 3 ENE	58.1	37.3	47.7	3.8	78	07	21	25+	516	3	0	0	12	0	3.92	1.08	2.04	19	0.0	0		5	2	1
WILLIS															4.92		1.63	19	0.0	0		6	3	2
WISE 3E	59.3	41.5	50.4	4.8	74	03	18	23	431	0	0	0	10	0	3.07	-0.39	1.05	30	0.0	0		6	2	1
WYTHEVILLE 1 S	57.1	37.6	47.3	4.6	73	07+	22	24	524	0	0	0	10	0	4.72	1.99	2.12	19	0.0	0		6	3	2
--DIVISIONAL DATA----->			48.4	4.9B											3.90	0.70B								

VIRGINIA
201511

DAILY PRECIPITATION (INCHES)

STATION	TOTAL	DAY OF MONTH																															
		01	02	03	04	05	06	07	08	09	10	11	12	13	14	15	16	17	18	19	20	21	22	23	24	25	26	27	28	29	30	31	
VIRGINIA																																	
TIDEWATER 01																																	
DISPUTANTA	3.90		0.18	0.34		0.12			0.32		1.85	0.02								0.50	0.31			0.06								0.20	
EASTVILLE	M	-	-	-	-	-	-	-	-	-	-	-	-	-	-	-	-	-	-	-	-	-	-	-	-	-	-	-	-	-	-	-	
EMPORIA 1 WNW	M	-	-	-	-	-	-	-	-	-	-	-	-	-	-	-	-	-	-	-	-	-	-	-	-	-	-	-	-	-	-	-	
FREDERICKSBURG SEWAGE	2.01	0.09	0.03			0.11	0.01	T	0.17		0.69	0.08								0.16	0.50									0.07	0.10		
HOLLAND 1 E	2.48	0.09	0.16	0.10	0.14	0.09	0.07	0.10	0.09	0.07	0.15	0.15						0.05	0.07	0.08	0.06	0.62									0.39		
HOPEWELL	4.10	0.03	0.36	T	T	0.10		0.15	0.07	0.28	2.00	0.01						0.09	0.70		0.01	T							0.02	0.28			
NORFOLK INTL AP	4.62	0.01	0.74		0.03	0.08		0.95		0.92	0.25						T	0.04	0.20	0.01									T	0.68			
NORFOLK SOUTH	4.87	0.04	0.83		0.13	0.25	T	0.94		0.79	0.26							0.06	0.22			0.83						0.01	0.51				
NORTH	4.48		0.08	0.19		0.03	0.02		0.28	0.12	2.66									0.30	0.59									0.21			
PAINTER 2W	3.44		0.13					0.11			2.34	0.03								0.24	0.07		0.31					0.02	0.19				
STONY CREEK 2 N	4.63	0.26	0.67		0.16	0.09		0.29		1.30	0.45							0.08	0.60									0.37	0.36				
SUFFOLK LAKE KILBY	5.68	0.06	0.94		0.17	0.72	T	0.95		1.01	0.27							T	0.32			0.78					T	0.46					
WAKEFIELD 1NW	4.43	0.03	0.56	T	0.05	0.13		0.41		1.67	0.33							0.01	0.79			0.01					0.09	0.35					
WALKERTON 2 NW	5.21	0.73	0.08		T	0.40		0.14		0.22	2.26									0.85	0.18							0.12	0.23				
WALLACETON LK DRUMMOND	5.70		0.50	0.66		0.04	0.43		1.55		0.75	0.15								0.12	0.20		0.40	0.45					0.45				
WALLOPS ISLAND NASA TEST FACIL	3.84	T	0.02			0.01	T	0.36		0.62	1.33		T				T		0.97			0.30						0.05	0.18				
WARSAW 2 NW	4.83			0.01	0.02	0.38		0.20		0.05	2.73	0.03								0.61	0.52			0.02				0.14	0.12				
WEST POINT 2 NW	4.30	0.04	0.13		0.12	0.32		0.25	0.06	0.06	2.30	0.03								0.67	0.04		0.01					0.03	0.24				
WILLIAMSBURG 2 N	4.41	0.02	0.33		0.10	0.22		0.30		1.50	0.51									1.05		0.05						0.02	0.31				
EASTERN PIEDMONT 02																																	
ALBERTA 5N	4.12	T	0.23	0.47		0.02			0.20	0.02	1.67	0.01								0.26	0.86		0.02	T						0.36			
AMELIA COURTHOUSE 1	4.32		0.20			0.10			0.05	0.19	2.70									0.74										0.34			
ASHLAND	4.63	0.02	0.02			0.02		0.21	T	0.29	2.90		T					0.03	0.78									0.08	0.28				
BREMO BLUFF	M 3.27	0.01		0.03					0.18		1.50	0.10								0.60	0.60							0.02	0.23				
BUCKINGHAM	4.15		0.02	0.03					0.13		1.98	0.09								0.94	0.62							0.07	0.27				
CAMP PICKETT	3.31		0.15	0.55					0.10		1.44									0.30	0.40									0.37			
CHASE CITY	3.43		0.36	0.57				0.10	0.06	0.02	1.26	0.01								0.62	0.43												
CLARKSVILLE	4.77	0.10	0.45	0.68					0.15	0.10	1.27	0.10								0.37	1.45		0.10										
CORBIN	2.42		0.06			0.31	0.01	0.23		0.84		0.06								0.11	0.50									0.30			
CROZIER	3.66		0.05			0.02			0.20		2.40									0.40	0.42									0.17			
FARMVILLE 2 N	M 5.62	T	0.02	T		T		0.27			3.93	-							0.68	0.52								T	0.20				
GREENBAY 3 NE	M	-	-	-	-	-	-	-	-	-	-	-	-	-	-	-	-	-	-	-	-	-	-	-	-	-	-	-	-	-			
JOHN H KERR DAM	5.20		0.54	0.58					0.19	0.03	1.57	0.01								0.65	1.11									0.52			
KEYSVILLE 2 S	4.27	0.06	0.26	0.02				0.02	0.14	0.02	1.82	0.27								1.02	0.24									0.40			
LOUISA	2.67					0.03		0.17		0.33	0.79									0.79									0.14	0.42			
PALMYRA 3S	3.29								0.22		1.53									0.71	0.52								0.11	0.20			
PETERSBURG	4.72	0.13	0.26		0.15	0.01		0.26	0.02	2.60	0.05		0.01					0.42	0.24			0.02							0.25	0.30			
RICHMOND INTL AP	3.91	0.03	0.10		0.18	0.07		0.28		1.67	0.29		T					0.03	1.01			T	T						0.03	0.22			
SANDSTON	MA 3.72		0.10	0.06	*	*	*	*	*	*	*	*	*	*	*	*				0.59	0.52									-	-		
WINTERPOCK 4 W	M 3.98		0.14	0.19		0.06			0.24	0.01	1.89	0.02								0.36	0.78								0.29	-			

VIRGINIA
201511

DAILY PRECIPITATION (INCHES)

STATION	TOTAL	DAY OF MONTH																																	
		01	02	03	04	05	06	07	08	09	10	11	12	13	14	15	16	17	18	19	20	21	22	23	24	25	26	27	28	29	30	31			
WESTERN PIEDMONT 03																																			
ALTAVISTA	4.84	0.20	0.13	0.24	0.10				0.05	0.05	2.65	0.25								0.98	0.19														
APPOMATTOX	4.04	0.03	0.16	0.06				0.02	0.10	0.02	2.07	0.03								0.76	0.38									0.02	0.39				
BEDFORD 4 NW	3.92	T	0.05	0.02					0.11	0.01	1.82									1.48	0.02									0.02	0.39				
BROOKNEAL	5.38	0.04	0.35	0.24					0.01	0.07	0.11	3.03	0.03							0.85	0.25												0.40		
CHARLOTTESVILLE 2W	2.78	0.01	0.01			0.01	T		0.01	0.16		0.97	0.03							1.23	0.11									0.13	0.11				
CHATHAM	5.60	0.10	0.30	0.70					0.03	0.15	0.11	1.97	0.08							1.26	0.50											0.40			
CONCORD 4 SSW	4.05		0.17	0.06		0.02				0.10		2.07	0.04							0.90	0.32											0.37			
DANVILLE RGNL AP	6.06	0.21	1.19	0.02	0.02	T			0.12		1.79	0.16								0.07	1.32									0.13	1.03				
FREE UNION	3.20	0.02							T	0.20		0.99	0.08							T	1.38	0.20								0.23	0.10				
HOLCOMB ROCK	4.62		T			T				0.12		1.50	0.32								1.91	0.37								T	0.40				
HUDDLESTON 4 SW	5.29	0.03	0.11	0.16					0.12	0.05	0.05	3.15	0.04								1.10	0.12								0.03	0.33				
LYNCHBURG INTL AP	4.39	0.02	0.08		T	T			0.13		1.84	0.34								0.04	1.18									0.14	0.62				
MARTINSVILLE FLTR PLT	6.04	0.05	0.47	0.69						0.07	0.07	2.50	0.03								1.55	0.05										0.56			
MEADOWS OF DAN 5 SW	6.94	0.04	0.36	0.29	0.05	0.03			0.07	0.10	0.08	2.48									2.53	0.19										0.72			
MONTEBELLO FISH CULTURAL STN	M	-	-	-	-	-	-	-	-	0.25		1.70	0.01	-	-	-	-	-	-	-	2.10	-						-	-	-	0.12	0.10			
MONTECELLO	M 2.79		T							0.17		0.80	0.14	-							1.26	0.14									0.16	0.12			
PEDLAR DAM	3.82	T	T	T					T	0.09	T	1.30	0.35	T							1.78	0.15								T	0.15				
ROCKY MT	5.84	0.02	0.25	0.22	0.02					0.14	0.09	2.92	0.02	0.01						0.02	1.70	0.02								0.01	0.40				
SOUTH BOSTON	4.96	0.03	0.45	0.77						0.15	0.03	1.61	0.02								1.08	0.32										0.50			
STUART	6.64	0.04	0.50	0.52	0.12	0.08			0.03	0.16	0.20	2.40									1.70	0.16										0.73			
TYE RIVER 1 SE	M	-	-	-	-	-	-	-	-	-	-	-	-	-	-	-	-	-	-	-	-	-	-	-	-	-	-	-	-	-	-	-	-		
WOOLWINE	7.33	T	0.26	0.45	0.05	0.02			0.03	0.06	0.02	3.48	0.01								T	2.25	0.03									0.67			
NORTHERN 04																																			
EDINBURG	M	-	-	-	-	-	-	-	-	-	-	-	-	-	-	-	-	-	-	-	-	-	-	-	-	-	-	-	-	-	-	-	-		
FRONT ROYAL	M 2.42		0.01									0.81	0.35								0.80	0.03										-	0.24		
LINCOLN	1.98											0.93																					1.05		
LURAY 5 E	2.85	0.16							0.02	0.13		1.27	0.01								0.01	0.77									0.27	0.19			
MADISON	FMA 2.03											0.00 ^L	0.00 ^L	1.20 ^L								1.76	0.27									-	-		
MANASSAS	A 2.61	0.20	0.05			0.30			*	0.27 ^a		0.75	0.12								0.15	0.47									0.20	0.05			
MT WEATHER	2.92	0.01				0.07	0.01					1.00	0.13								0.83	0.28									0.22	0.13			
PIEDMONT RSCH STN	2.31		0.04								0.23	0.83	0.13									0.72	0.20										0.16		
SOMERSET	2.74	0.03	0.02			T			0.02	0.27	0.02	0.92	0.05								1.03	0.20									0.11	0.06			
SPERRYVILLE	M 3.49	-	-	-						0.27		0.91	0.31								0.01	1.63	0.11								0.16	0.05			
STERLING RCS	2.32	0.03	0.11			0.05			0.01	0.14		0.76	0.11								0.27	0.41									0.26	0.12			
VIENNA	1.73	0.01				0.14			0.12	0.12		0.43	0.08								0.09	0.55									0.09	0.09			
WARRENTON 3 SE	M 2.54	0.12				0.02			0.01		-	1.13	0.12	T						-	-	0.51	0.27								0.22	0.14			
WASHGTN DULLES INTL AP	2.06	0.06			0.10	T	T		0.18		0.54	0.25		0.03							T	0.39									T	0.26	0.25		
WASHINGTON REAGAN AP	2.10	0.04			0.02	0.15	T		0.11		0.53	0.24		0.01								0.63									T	0.17	0.20		
WINCHESTER	1.92	0.03								T		0.59	0.15	0.06	0.09							0.55									T	0.35	0.10		
WINCHESTER 7 SE	M 2.23	0.20									0.04		0.76	0.24								-	0.49										0.40		
WOODSTOCK 2 NE	1.82	0.01								T		0.81		0.01								0.56										0.40	0.03		

VIRGINIA
201511

DAILY PRECIPITATION (INCHES)

STATION	TOTAL	DAY OF MONTH																														
		01	02	03	04	05	06	07	08	09	10	11	12	13	14	15	16	17	18	19	20	21	22	23	24	25	26	27	28	29	30	31
CENTRAL MOUNTAIN 05																																
BUENA VISTA	3.58	0.02	0.02				0.03	0.16	0.01	1.70	0.06	T								1.24	0.04									0.08	0.22	
COVINGTON FLTR PLT	2.35	0.05	0.02		0.02			0.23	T	0.46	0.05	0.01	0.03							1.32									0.03	0.13		
DALE ENTERPRISE	2.17	0.10				0.02		0.10		0.65	0.12									0.95	0.05								0.15	0.05		
GATHRIGHT DAM	2.56	0.05	0.02				T	0.16	T	0.80	0.06	0.02								1.28									0.02	0.15		
GLASGOW 1 SE	4.12	T	T	T			0.01	0.11		1.71	0.06	T								1.85	0.03								0.02	0.33		
HOT SPRINGS	3.30	0.11		T			T	0.30		0.85	0.13		0.06							1.70									0.05	0.10		
LEXINGTON	3.02	0.03	0.02		0.04		0.01	0.18		0.85	0.04	0.01								1.52	0.03								0.12	0.17		
MILLGAP	2.05	0.04						0.02		0.81	0.05	T	T							1.02									0.03	0.08		
MTN GROVE	2.73	0.05	0.02					0.15		0.77	0.05									1.51									T	0.18		
MUSTOE 1 SW	2.92	0.09			0.04	0.02	0.06		0.79	0.24		0.05							0.35	0.77							0.02	0.04	0.45			
NEW CASTLE	3.12	0.01	0.02					0.12		0.79	0.02	0.01							T	1.82	0.03								0.01	0.29		
ROANOKE 8 N	3.84	T	0.04	T			T	0.10	0.02	1.10									T	2.12										0.46		
ROANOKE INTL AP	4.00	T	0.02		T	T	0.09	1.11	0.09									T	0.53	1.43							T		0.12	0.61		
STAUNTON WATER TRMTMT PLT	2.83	0.11	T				T	0.19	T	1.05	T	0.02								1.09									0.11	0.26		
WAYNESBORO WTP	2.70	T	T					0.23		0.76	0.25									1.10									0.15	0.21		
SOUTHWESTERN MOUNTAIN 06																																
ABINGDON 3S	4.63	0.05	0.15	0.85			0.07	0.20	0.10	1.06			0.05							1.10									0.05	0.95		
BIG STONE GAP	3.41	0.08	0.06	0.04			0.30	0.02	0.04	0.43		0.08							1.09										0.12	1.15		
BLACKSBURG NWSO	3.65	0.02	0.06	0.04	T	T	0.04	0.20	0.04	0.99	T								T	1.86				T				0.01	0.39			
BURKES GARDEN	M 3.57	0.03	0.04	0.14	0.04		-	0.26	T	0.76	0.04	0.02	0.02	-					T	1.51	0.04		T	T				0.05	0.62			
CHRISTIANSBURG	4.19	0.01	0.20	0.09	T			0.38	0.20	0.93										1.98	0.02								T	0.38		
CLINTWOOD 1 W	2.67	T	0.01	0.03			0.25	0.13	T	0.18	0.01		T							0.90			0.03	0.01				0.12	1.00			
COPPER HILL	4.50	0.04	0.10	0.20			0.01	0.24	0.06	1.98	0.04									0.02	1.45							0.03	0.33			
GALAX RADIO WBRF	5.05		0.31	0.25	0.10	0.02			0.54	1.06										0.21	1.61									0.95		
GALAX WTP	4.94	0.05	0.27	0.23	0.03	0.10	0.03	0.25	0.13	1.18		0.01							0.09	1.86								0.01	0.70			
GRUNDY	2.41	0.04	0.03	0.01			0.24	0.01	T	0.54	0.02									0.60			0.03	T				0.19	0.70			
JOHN FLANNAGAN LAKE	MA 3.56	-	0.03	0.01			-	-	0.18	0.90	-			-	-					0.64		-	-		-	*	*	*	*	1.80 _a		
LAFAYETTE 1 NE	3.72	0.02	0.05	0.02			0.02	0.14	0.04	1.02	0.01									2.10									0.02	0.28		
LEBANON	3.36	0.03	0.06	0.26			0.09	0.27	0.04	0.78	0.02									0.96			0.08					0.07	0.70			
NORA 4 SSE	M 2.81	T	0.04	0.09		T	0.24	0.14	T	0.51	0.03	-	T							0.73			0.02	T				0.10	0.91			
N FK LAKE	A 2.78	*	0.30 _a				*	*	0.17 _a	0.47	*	0.03 _a		*	*	0.00 _a				0.71	*	*	*	T _a		*	*	*	*	1.10 _a		
PULASKI 2 E	4.81	0.09	0.08	0.26		0.03	0.02	0.25	0.03	1.22										T	2.25	0.02								0.56		
RADFORD 3 N	4.22		0.08	0.13	0.01			0.26	0.13	1.09										T	1.99	0.02							0.01	0.50		
RICHLANDS	3.22	0.03	0.06	0.08			0.22	0.22		0.62			0.10							0.88				0.05				0.08	0.88			
SALTVILLE 1N	3.80	0.01	0.08	0.23			0.14	0.16	0.07	1.01			0.01							1.19			0.02					0.05	0.83			
STAFFORDSVILLE 3 ENE	3.92	0.01	0.05	0.22	0.02		0.02	0.21	0.06	0.88	T									2.04	0.02							0.03	0.36			
WILLIS	4.92		0.22	0.49	0.03	0.02	0.04	0.29	0.06	1.51									0.04	1.63									0.59			
WISE 3E	3.07	0.04	0.09	0.01			0.29		0.34	0.14			0.03							0.93								0.15	1.05			
WYTHEVILLE 1 S	4.72	0.02	0.10	0.30	0.04	0.03	0.05	0.25	T	1.14										0.02	2.12									0.65		

VIRGINIA
201511

DAILY TEMPERATURES (°F)

STATION	OB. TIME	MAX/MIN	DAY OF MONTH																															AVERAGE			
			01	02	03	04	05	06	07	08	09	10	11	12	13	14	15	16	17	18	19	20	21	22	23	24	25	26	27	28	29	30	31				
VIRGINIA TIDEWATER 01																																					
DISPUTANTA	07	MAX MIN	63 35	65 53	60 53	72 49	67 52	75 61	77 62	69 44	56 41	61 47	61 42	67 42	74 44	65 30	57 27	64 27	67 32	68 43	71 48	68 51	59 30	60 30	47 31	43 23	57 24	58 27	69 37	70 38	69 49	62 42			64.0 40.5		
EASTVILLE	07	MAX MIN																																		M M	
EMPORIA 1 WNW	08	MAX MIN																																		M M	
FREDERICKSBURG SEWAGE	07	MAX MIN	59 35	69 51	64 46	72 41	75 41	76 61	81 61	66 39	58 33	53 34	58 42	67 44	65 46	56 33	67 29	70 35	62 45	70 49	67 48	57 29	58 29	47 29	43 26	56 28	58 28	66 35	69 35	74 43	53 40			63.5 38.2			
HOLLAND 1 E	08	MAX MIN	68 47	63 49	72 48	66 45	74 44	77 62	74 40	62 41	68 45	70 44	68 42	75 45	65 44	60 32	64 29	70 32	71 37	71 50	67 59	65 35	66 31	59 35	57 25	57 23	60 28	72 36	76 41	71 40	67 47	59 46			67.1 40.7		
HOPEWELL	16	MAX MIN	65 53	65 59	73 57	72 62	75 65	77 57	75 48	75 43	66 55	67 52	73 48	72 51	62 37	63 31	67 36	68 36	70 51	70 51	67 52	57 40	60 40	60 31	46 28	56 30	57 37	66 41	68 46	69 51	67 51	44 44	46 51			66.7 46.1	
NORFOLK INTL AP	24	MAX MIN	70 55	65 61	69 55	68 58	71 64	81 65	74 55	60 53	69 55	73 58	65 51	74 50	57 54	64 41	68 39	57 42	64 59	67 62	70 52	69 49	67 42	56 34	44 29	56 32	44 41	57 48	67 46	64 50	70 49	54 49			65.2 49.6		
NORFOLK SOUTH	24	MAX MIN	68 51	64 59	66 54	65 54	72 63	78 63	73 53	58 48	68 53	71 57	64 50	73 49	65 51	54 38	61 36	65 38	66 41	69 56	67 59	66 50	58 45	55 40	42 31	52 27	56 31	68 41	68 44	68 44	60 49	52 48			63.7 47.4		
NORTH	07	MAX MIN	62 39	65 57	62 56	69 47	69 57	71 63	75 47	69 45	65 41	64 51	66 45	64 49	70 34	63 32	55 35	61 36	67 46	65 59	66 51	69 33	56 34	60 32	48 26	42 27	55 30	58 37	68 39	67 39	66 43	57 45			63.1 43.4		
PAINTER 2W	16	MAX MIN	66 46	65 59	70 50	71 43	74 62	76 63	75 59	64 50	68 64	64 62	64 53	67 46	68 56	60 46	67 33	65 39	65 38	67 54	65 60	65 52	61 34	56 41	64 36	44 24	53 30	57 38	69 42	68 43	62 48	55 44			64.3 46.4		
STONY CREEK 2 N	08	MAX MIN	66 36	62 53	73 53	68 51	75 53	78 61	70 54	68 42	61 43	61 48	68 46	75 43	65 33	58 29	65 29	69 32	69 44	72 50	68 36	64 31	49 31	47 27	57 24	59 24	70 28	70 38	72 39	66 41	55 42			65.4 40.2			
SUFFOLK LAKE KILBY	24	MAX MIN	66 50	63 59	68 55	66 55	73 62	77 63	72 53	56 48	67 50	68 56	68 44	74 48	64 38	56 34	66 38	68 41	70 52	70 52	65 41	61 37	53 37	43 29	54 28	58 32	70 41	70 44	70 43	66 50	50 47			64.4 45.8			
WAKEFIELD 1NW	24	MAX MIN	65 51	62 57	74 49	67 61	76 63	78 52	71 41	57 63	62 52	63 41	67 51	64 43	57 34	69 29	64 32	69 37	72 48	71 62	67 58	65 32	63 29	50 33	45 24	57 23	61 27	71 33	71 37	64 40	48 48	43 43			64.9 41.3		
WALKERTON 2 NW	18	MAX MIN	65 53	62 57	75 50	74 43	77 57	80 60	71 61	61 47	58 36	62 53	66 45	72 43	66 32	57 28	66 32	70 38	66 44	70 62	68 50	67 30	61 40	47 31	44 23	59 27	60 31	69 37	69 51	71 55	57 42	55 42			64.8 43.5		
WALLACETON LK DRUMMOND	08	MAX MIN	64 33	70 48	65 49	73 44	73 51	78 54	78 60	62 40	70 37	72 46	72 36	77 41	70 32	58 22	67 25	72 28	67 37	73 45	70 65	68 43	65 23	50 38	50 22	60 16	65 18	70 32	69 32	72 37	73 37	70 38			68.7 36.0		
WALLOPS ISLAND NASA TEST FACIL	24	MAX MIN	71 53	62 53	69 46	70 43	73 62	79 53	70 40	57 42	63 57	63 50	61 46	69 47	54 36	59 42	69 41	62 55	67 60	62 40	67 55	65 40	58 37	43 29	58 26	43 30	57 39	64 43	69 43	67 47	56 44	56 44			63.4 44.6		
WARSAW 2 NW	18	MAX MIN		63 56	75 45	77 41	79 60	81 63	78 35		56 48	64 52	65 49	72 43	71 33	64 30	65 35	71 38	65 45	69 60	66 47	67 47	59 40		58 30		58 25			70	44	44			67.2 43.5		
WEST POINT 2 NW	17	MAX MIN	65 54	63 55	73 48	71 45	75 60	79 63	74 52	56 40	60 39	63 55	66 46	72 45	66 45	58 33	64 29	69 34	65 39	69 46	66 60	65 34	60 31	54 36	44 26	56 26	58 29	67 33	69 38	70 40	60 44	50 41			64.2 42.2		
WILLIAMSBURG 2 N	24	MAX MIN	66 50	62 58	73 52	69 51	75 63	78 64	70 54	57 44	63 45	65 49	68 47	73 47	65 37	64 34	69 38	67 43	71 50	67 63	66 39	61 36	52 38	44 29	57 27	58 31	69 38	71 41	70 43	62 48	48 45			64.6 45.3			
EASTERN PIEDMONT 02 AMELIA COURTHOUSE 1	08	MAX	65	64	59	73	73	74	78	69	54	55	60	68	72	72	64	67	67	71	67	67		56	56	55		65	67		71			65.7			

VIRGINIA
201511

DAILY TEMPERATURES (°F)

STATION	OB. TIME	MAX/MIN	DAY OF MONTH																															AVERAGE
			01	02	03	04	05	06	07	08	09	10	11	12	13	14	15	16	17	18	19	20	21	22	23	24	25	26	27	28	29	30	31	
ASHLAND	18	MIN	43	58	53	50	50	62	63	42	39	39	44	41	49	32		30	30	48	51	43	30		26	26	28		28	28		40		41.3
		MAX	66	63	71	72	73	79	69	55	51	58	64	71	63	57	64	67	66	70	68	65	57	48	43	56	57	66	68	70	59	47		62.8
CAMP PICKETT	08	MIN	47	56	47	45	57	57	51	40	33	47	40	42	42	34	27	32	41	46	58	42	28	39	27	24	26	32	35	41	47	38		40.7
		MAX	61	68	63	73	71	73	77	69	56	55	59	67	73	64	58	63	68	67	71	67	60	58	47	43	56	57	67	68	70	64		63.8
CHASE CITY	17	MIN	35	53	53	50	56	60	63	45	40	43	41	41	50	34	28	28	31	45	53	43	29	29	22	24	26	27	38	38	38	40		40.1
		MAX	62	64	62	71	70	76	76	71	56	57	66	69	75	64	59	63	67	65	70	68	61	58	51	47	57	58	67	69	68	68		64.5
CLARKSVILLE	07	MIN	42	55	56	52	56	61	63	45	44	46	44	42	47	37	31	33	33	43	54	43	33	41	29	28	28	35	39	41	45	44		43.0
		MAX	64	64	62	71	72	74	76	77	57	55	70	74	77	65	66	64	66	64	71	71	62	59	59	49	59	57	67	69	70	71		66.1
CORBIN	09	MIN	38	55	56	56	60	62	65	48	45	45	48	46	48	41	30	30	33	43	55	46	30	30	29	28	29	29	40	38	38	43		42.8
		MAX	67	63	72	74	75	80	73	56	51	58	65	70	64	54	66	68	62	68	67	65	58	48	42	56	58	66	69	72	61	46		63.1
CROZIER	07	MIN	49	53	46	42	58	62	53	39	32	47	42	44	49	32	29	35	40	44	60	40	29	39	28	26	28	34	37	48	46	39		41.7
		MAX	57	64	60	73	74	76	79	66	54	52	57	66	72	65	57	66	68	65	69	66	57	57	47	42	56	58	64	67	72	57		62.8
FARMVILLE 2 N	07	MIN	35	52	49	45	50	59	62	41	33	42	42	42	45	36	28	28	39	43	49	41	28	36	23	24	25	30	30	42	45	38		39.4
		MAX	60	64	59	74	73	78	79	65	55	51	62	69	73	64	58	66	69	65	68	66	58	57	48	44	56	58	65	68	70	65		63.6
GREENBAY 3 NE	09	MIN	34	52	54	49	53	60	63	37	37	42	42	40	40	38	28	28	33	43	51	44	28	29	27	26	27	27	33	36	45	40		39.5
		MAX																																
JOHN H KERR DAM	08	MIN																																M
		MAX	66	62	63	72	74	74	77	71	56	57	66	70	75	67	62	64	69	67	72	69	65	63	49	49	59	59	70	72	70	70		66.0
KEYSVILLE 2 S	07	MIN	37	58	57	56	48	64	68	48	46	46	49	45	54	43	30	32	33	46	55	45	31	35	26	30	28	30	40	43	46	43		43.7
		MAX	54	62	60	72	71	76	79	69	56	53	64	67	74	62	56	56	69	65	69	68	59	57	48	43	55	57	66	68	71	67		63.1
LOUISA	18	MIN	37	54	54	52	54	61	64	43	36	43	42	41	43	34	31	33	37	48	52	47	36	36	28	26	27	30	42	43	50	41		42.2
		MAX	66	61	74	74	77	79	72	55	45	56	68	67	62	57	66	69	63	66	66	64	56	49	44	56	56	64	66	70	57	47		62.4
PALMYRA 3S	06	MIN	45	52	41	41	53	61	53	33	28	43	36	40	48	29	25	28	38	48	58	35	24	30	19	26	23	31	32	42	47	36		38.2
		MAX	57	66	61	75	77	80	81	66	55	52	60	67	69	64	58	68	69	66	64	63	58	56	48	44	56	57	65	68	72	57		63.3
PETERSBURG	08	MIN	40	53	47	43	51	58	61	36	30	39	38	39	40	30	25	28	36	46	52	38	24	31	20	21	31	32	39	43	37		37.6	
		MAX	66	61	73	72	76	79	70	56	64	65	69	75	66	58	64	69	69	73	69	59	61	48	47	58	60	67	71	71	61	44		64.7
RICHMOND INTL AP	24	MIN	38	54	50	52	61	64	46	41	46	50	45	47	34	30	32	35	44	50	49	31	31	33	22	26	28	38	39	42	42	42		41.4
		MAX	64	60	74	73	75	78	69	56	60	69	72	65	57	64	69	66	70	67	60	58	50	43	57	58	67	69	69	61	44		63.3	
SANDSTON	07	MIN	53	57	51	49	60	61	52	40	40	49	43	44	43	33	30	32	44	48	59	37	34	36	27	26	30	35	40	42	44	41		42.7
		MAX	59	64	60	72	71	73	77	69	55	60	59	65	71	63	54	61	66	66	69	67	55	56	47	41	54	56	65	66	67	58		62.2
WESTERN PIEDMONT 03 APPOMATTOX	07	MIN	36	53	52	47	49	60	64	45	37	45	44	44	45	37	29	30	33	44	47	49	31	31	31	24	24	27	37	38	41	41		40.5
		MAX	59	63	58	71	70	75	75	66	53	52	65	66	69	60	55	63	66	63	62	67	56	53	48	41	52	55	62	66	68	64		61.4
BROOKNEAL	07	MIN	39	52	54	54	55	57	62	43	38	41	46	43	44	36	36	38	38	48	49	45	30	34	25	27	27	33	36	43	50	38		42.0
		MAX	62	63	60	71	71	77	76	69	56	53	67	66	73	63	57	63	67	65	65	69	58	54	50	44	54	56	64	66	69	68		63.2
CHARLOTTESVILLE 2W	08	MIN	33	52	56	52	55	56	58	42	38	44	40	37	39	33	27	27	30	41	54	37	27	28	22	22	23	26	33	34	40	42		38.3
		MAX	58	67	60	74	78	80	79	64	55	52	59	66	66	61	55	69	69	64	60	66	56	56	47	42	54	57	62	68	70	55		62.3
CHATHAM	07	MIN	39	51	50	52	55	59	61	43	38	40	47	45	47	40	40	44	47	48	48	46	35	37	28	28	35	36	43	52	55	37		44.2
		MAX	56	63	60	68	70	76	72	68	54	51	68	67	70	64	58	62	64	61	63	69	57	53	49	43	55	55	60	67	69	68		62.0
DANVILLE RGNL AP	24	MIN	32	49	54	54	56	54	59	38	38	42	40	35	38	28	24	26	28	38	50	34	26	25	25	20	24	29	31	38	42		36.6	
		MAX	64	62	70	72	79	74	70	57	52	71	70	76	65	60	64	65	61	67	71	60	58	52	48	57	59	65	69	71	71	53		64.4
		MIN	53	56	56	55	61	60	56	45	45	51	44	41	45	33	29	30	42	54	51	35	29	34	26	24	27	33	37	41	53	41		42.9

VIRGINIA
201511

DAILY TEMPERATURES (°F)

STATION	OB. TIME	MAX/MIN	DAY OF MONTH																															AVERAGE	
			01	02	03	04	05	06	07	08	09	10	11	12	13	14	15	16	17	18	19	20	21	22	23	24	25	26	27	28	29	30	31		
FREE UNION	08	MAX	55	67	61	75	77	81	81	63	56	48	59	68	67	62	57	69	67	62	59	65	57	53	48	43	54	56	60	67	70	54	62.0		
		MIN	31	48	42	42	44	51	51	35	29	32	40	41	42	36	27	27	28	42	48	39	25	23	23	23	24	30	34	41	36	35.3			
LYNCHBURG INTL AP	24	MAX	64	59	73	69	77	76	66	54	50	66	68	72	61	57	64	68	62	70	57	53	48	44	54	55	62	65	69	65	46	61.9			
		MIN	49	49	53	51	57	56	51	36	39	48	41	40	47	33	27	32	44	51	51	35	28	33	24	24	28	36	39	39	46	38	40.8		
MARTINSVILLE FLTR PLT	07	MAX	60	64	64	70	72	79	73	69	56	52	71	70	73		58	64	65	61	65	74	59	56	50	46	56	56	63	68	70	69	63.9		
		MIN	33	53	53	53	58	56	59	42	40	42	40	37	45	40	25	25	28	38	54	37	25	22	20	24	32	32	38	44	38.0				
MEADOWS OF DAN 5 SW	07	MAX	58	61	60	67	66	76	70	65	52	54	66	66	73	59	57	65	65	59	62	69	55	54	45	45	54	55	63	66	68	68	61.4		
		MIN	38	51	52	54	55	55	58	41	42	42	41	41	44	37	32	34	36	44	51	39	31	31	27	27	28	28	40	40	45	46	41.0		
MONTEBELLO FISH CULTURAL STN	07	MAX			65																												M		
		MIN			29																													M	
MONTICELLO	08	MAX	55	65	60	73	73	76	78	65	53	49	64		68	59	53	64	64	61	60	65	53	51	45	40	51	54	60	64	66	70	60.7		
		MIN	37	54	48	49	48	56	56	43	35	38	45		46	40	35	43	42	47	48	47	32	31	28	28	33	31	31	32	33	37	40.4		
ROCKY MT	07	MAX	60	57	59	70	69	77	76	68	53	52	67	69	75	59	57	66	64	60	63	74	57	51	47	46	56	55	59	66	70	68	62.3		
		MIN	32	56	54	54	57	59	59	43	37	41	47	39	42	41	28	28	31	42	52	42	26	37	29	24	24	26	35	38	42	40	40.2		
SOUTH BOSTON	07	MAX	63	64	61	69	71	76	75	70	56	54	68	69	74	65	59	62	67	63	67	68	61	56	51	47	57	58	63	69	70	69	64.1		
		MIN	36	54	55	55	56	61	62	44	43	45	42	41	42	30	28	28	30	40	53	44	30	30	26	25	27	32	35	41	43	40.1			
STUART	07	MAX	59	64	61	65	69	78	72	64	56	54	71	70	73	62	62	65	65	61	63	73	56	55	50	50	56	56	60	68	72	72	63.4		
		MIN	38	54	53	53	57	59	61	44	42	42	44	40	44	39	30	31	31	44	53	39	29	29	28	26	24	28	40	43	42	46	41.1		
TYE RIVER 1 SE	07	MAX																															M		
		MIN																																M	
NORTHERN 04																																			
EDINBURG	07	MAX																																M	
		MIN																																	M
FRONT ROYAL	07	MAX	66	68	62	72	74	78	81	65	55	50	52	61	71	57	52	65	65	59	60	65	53	51	45	40	52	53	61	67		47	60.2		
		MIN	34	35	41	40	46	46	58	43	31	31	42	41	38	42	34	36	38	41	50	42	29	28	26	27	27	28	36	41		37	37.5		
LINCOLN	07	MAX	60	65	64	71	74	74	77	74	55	50	54	60	63	63	51	65	64	60	64	65	62	54	46	49	52	54	63	68	61	57	61.3		
		MIN	31	45	34	36	37	57	57	37	26	26	50	41	44	43	28	29	30	38	47	42	23	25	27	27	22	23	31	33	43	36	35.6		
LURAY 5 E	08	MAX	57	67	62	74	78	81	82	60	55	46	56	68	71	70	52	65	65	58	63	72	53	53	45	40	52	64	65	66	65	48	61.8		
		MIN	37	49	41	43	48	53	57	35	29	39	39	40	49	34	28	34	41	49	50	41	26	34	23	26	26	32	39	43	32	35	38.4		
MADISON	08	MAX	58	68	64	73	74	78	79	64	57	55	59	67	68	63	56	67	68	63	63	66	58	54	50	45							63.2		
		MIN	37	51	45	45	47	57	61	42	34	36	44	44	45	41	33	33	36	46	51	48	32	32	31	31							41.8		
MANASSAS	07	MAX	59	68	64	73	75	76	82	65	57	50	56	63	68	62	53	68	69	63	67	66	55	56	46	41	54	57	56	70	69	48	61.9		
		MIN	34	51	39	40	40	59	62	39	31	32	50	44	45	43	30	35	34	40	49	48	27	27	29	29	31	31	36	36	47	40	39.3		
MT WEATHER	07	MAX	55	61	61	70	72	75	73	62	53	49	51	57	60	60	60	62	62	58	59	60	50	42	42	49	52	58	63	62	45	57.8			
		MIN	40	47	50	51	54	54	58	39	38	38	42	42	42	38	38	41	46	43	43	39	34	36	23	23	32	34	42	51	44	32	41.1		
PIEDMONT RSCH STN	08	MAX	56	67	62	73	74	77	79	64	55	51	57	67	67	61	54	66	67	61	63	65	57	54	48	42	54	56	64	67	71	59	61.9		
		MIN	38	49	46	47	55	58	62	44	36	39	47	43	47	41	31	29	44	48	48	44	37	31	25	27	32	36	40	46	38	41.2			
SOMERSET	07	MAX	57	70	63	73	75	78	79	63	57	54	58	68	66	62	55	67	67	62	63	65	58	54	49	43	55	56	62	68	73	53	62.4		
		MIN	33	38	43	43	46	53	59	36	29	36	43	42	45	37	30	31	34	45	50	46	25	29	24	26	26	28	36	39	47	38	37.9		
SPERRYVILLE	06	MAX				73	74	79	78	62	57	52	59	66	68	60	54	68	68	58	60	64	56	52	48	43	53	52	53	66	65	50	60.7		
		MIN				46	49	49	54	39	25	34	52	41	46	42	30	32	41	45	47	44	28	34	28	22	28	31	22	39	50	39	38.4		
STERLING RCS	07	MAX	59	66	64	72	74	77	80	64	56	49	54	62	63	60	52	66	67	60	65	65	54	54	46	40	53	56	63	68	63	46	60.6		

VIRGINIA
201511

DAILY TEMPERATURES (°F)

STATION	OB. TIME	MAX/MIN	DAY OF MONTH																															AVERAGE
			01	02	03	04	05	06	07	08	09	10	11	12	13	14	15	16	17	18	19	20	21	22	23	24	25	26	27	28	29	30	31	
VIENNA	07	MIN	34	48	38	38	41	58	56	43	30	30	49	42	45	44	29	30	33	42	46	45	27	27	28	26	28	29	33	35	44	38	37.9	
		MAX	62	65	75	74	76	73	81	64	58	54	57	63	66	61	54	67	69	61	66	65	56	56	46	41	55	58	64	69	71	51		
WARRENTON 3 SE	08	MIN	38	48	42	42	44	60	60	44	33	33	53	47	47	46	34	34	38	42	47	48	31	31	31	31	30	30	37	43	50	40	41.1	
		MAX	57	64	63	68	72	75	78	63		50	56	62	63		59	63		64	65	52	52	45	42	52	54	60	65	67	47			
WASHGTN DULLES INTL AP	24	MIN	44	50	41	44	44	59	59	40		41	47	42	47		31	38		56	42	32	37	27	28	30	33	40	47	46	35	41.5		
		MAX	66	64	74	75	76	80	67	57	51	55	62	64	60	53	66	68	61	66	65	57	55	47	42	54	57	63	68	65	55		42	
WASHINGTON REAGAN AP	24	MIN	51	43	36	39	58	63	52	35	30	46	45	43	47	33	30	32	37	47	53	30	26	34	27	30	28	32	35	45	42	36	39.5	
		MAX	64	66	72	75	72	80	71	58	53	61	64	66	62	55	64	70	61	65	65	60	55	49	42	56	58	64	65	64	59	45		
WINCHESTER	07	MIN	53	51	46	48	58	60	54	44	41	51	51	49	49	41	36	42	46	46	59	42	38	37	32	33	37	40	42	49	45	39	45.3	
		MAX	56	65	62	68	73	76	76	60	54	48	53	57	66	57	50	66	64	59	59	69	52	51	43	40	52	54	61	67	61	44		
WINCHESTER 7 SE	08	MIN	34	48	39	39	43	51	60	42	29	31	44	42	45	42	32	34	35	41	47	42	28	28	26	27	28	28	31	39	44	35	37.8	
		MAX	64	66	66	66	72	75	79	77	62	56	50	53	60	67	58	53	67	61		60	70	54	52	46	42	53	56	61	68	61		
WOODSTOCK 2 NE	07	MIN	44	44	44	34	34	36	40	47	27	24	27	43	38	43	42	28	30	36		47	42	22	26	25	22	22	27	32	42	34.2	34.2	
		MAX	57	66	65	73	75	80	81	59	56	44	51	62	71	57	52	66	66	62	64	71	54	53	45	42	53	56	64	65	59	47		
CENTRAL MOUNTAIN 05 COVINGTON FLTR PLT	07	MIN	33	46	42	40	40	49	53	38	27	29	41	39	42	40	29	31	32	38	48	42	26	26	24	25	24	27	28	37	46	34	35.9	
		MAX	56	65	64	76	72	77	83	63	57	50	65		72	58	56	65	67	60	62	73	55	54	54	45	56	55	60	66	66	63		
DALE ENTERPRISE	07	MIN	33	44	52	52	52	52	36	32	36	47	39	42	37	28	28	29	40	53	40	26	26	26	22	22	22	22	40	40	46	37.2	37.2	
		MAX	56	70	60	74	74	79	78	64	54	45	54	64	66	51	49	64	66	63	55	71	55	52	43	42	52	60	66	60	58	58		
GATHRIGHT DAM	07	MIN	32	44	40	42	44	52	56	36	28	32	36	40	34	27	29	28	32	39	40	40	25	28	24	24	25	32	42	47	35	35.2	35.2	
		MAX	52	61	60	71	71	75	76	59	52	52	59	57	68	51	50	61	61	59	61	67	50	49	37	39	50	50	57	60	59	59		
HOT SPRINGS	07	MIN	31	47	48	51	51	51	52	34	32	35	45	39	42	35	28	28	31	43	51	39	26	26	23	23	26	35	40	42	42	37.4	37.4	
		MAX	50	60	60	70	70	75	76	60	51	53	58	57	66	50	49	60	61	58	59	67	47	47	38	38	48	50	55	59	61	59		
LEXINGTON	07	MIN	29	47	48	48	49	49	53	32	29	34	44	38	42	30	28	27	30	44	50	38	25	26	24	22	23	26	34	40	42	40	36.4	
		MAX	56	68	62	76	74	78	79	63	56	46	63	62	73	58	57	64	66	62	61	70	56	52	45	43	54	54	59	63	64	63		
MILLGAP	07	MIN	31	50	50	49	53	53	55	36	31	37	43	38	41	36	27	29	41	53	45	25	25	27	21	21	24	31	39	40	39	37.2	37.2	
		MAX	52	59	58	72	72	75	75	58	54	52	58	61	66	49	48	61	64	59	58	67	47	48	33	38	47	51	56	61	59	56		
MUSTOE 1 SW	24	MIN	22	40	34	37	45	42	45	25	19	24	43	32	40	33	20	19	20	38	48	36	17	17	20	18	17	17	28	35	36	39	39.2	
		MAX	60	56	70	69	73	73	58	52	50	57	60	65	49	48	61	61	59	58	66	49	47	42	38	48	50	55	59	59	55	44		
ROANOKE 8 N	07	MIN	43	42	37	40	46	44	43	25	23	43	35	35	37	27	22	24	34	48	39	25	20	26	19	23	21	25	35	38	44	37	33.3	
		MAX	56	68	59	72	68	79	82	64	55	48	66	67	72	59	57	66	65	58	60	73	56	53	45	46	56	55	59	61	67	65		
ROANOKE INTL AP	24	MIN	35	52	55	56	55	56	59	38	36	39	47	42	46	40	32	32	35	47	52	45	28	29	29	27	28	29	36	41	43	43	41.1	
		MAX	68	61	71	69	77	82	66	55	48	66	68	72	59	56	65	65	59	58	73	56	52	47	46	56	54	57	64	68	65	49		
STAUNTON WATER TRMTMT PLT	08	MIN	52	55	55	59	56	58	50	37	37	47	43	42	47	41	34	34	44	51	52	36	28	33	30	29	28	34	37	45	49	40	42.8	
		MAX	52	67	60	73	71	76	78	62	52	63	52	62	70	55	53	63	64	58	58	70	55	51	44	62	52	53	58	61	61	57		
WAYNESBORO WTP	07	MIN	34	49	44	48	53	59	60	38	31	36	42	42	44	35	35	38	42	46	48	40	29	32	24	25	28	29	42	50	51	34	40.3	
		MAX	54	67	60	73	74	78	79	61	52	42	51	62	71	57	53	63	65	61	60	70	53	51	43	40	50	54	59	63	65	60		
SOUTHWESTERN MOUNTAIN 06 ABINGDON 3S	22	MIN	31	50	42	42	48	53	53	35	31	36	37	37	46	34	28	29	30	41	49	44	26	25	25	23	25	25	35	37	41	36	36.5	
		MAX	60	64	70	72	72	76	68	62	56	53	61	62	65	55	54	62	58	60	67	64	52	61	36	41	51	59	64	66	63	59		
		MIN	40	40	53	55	51	50	56	37	36	46	33	34	37	27	25	25	28	48	54	31	31	31	23	21	23	29	36	39	44	51	37.8	

VIRGINIA
201511

DAILY TEMPERATURES (°F)

STATION	OB. TIME	MAX/MIN	DAY OF MONTH																															AVERAGE
			01	02	03	04	05	06	07	08	09	10	11	12	13	14	15	16	17	18	19	20	21	22	23	24	25	26	27	28	29	30	31	
BIG STONE GAP	08	MAX	64	59	72	77	77	76	72	58	60	62	63	63	68	57	57	62	62	68	65	65	54	61	36	44	59	64	64	65	61	57		62.4
		MIN	34	53	55	52	52	55	58	36	36	44	34	35	37	28	27	28	44	52	33	32	27	27	22	21	22	31	36	36	46	52		38.2
BLACKSBURG NWSO	07	MAX	56	66	57	66	70	75	77	61	52	50	62	63	66	53	52	61	56	56	57	69	52	52	41	42	53	53	60	64	64	60		58.9
		MIN	32	50	51	51	55	54	55	33	32	37	42	39	42	34	27	27	29	43	49	39	25	25	25	22	22	25	34	39	40	42		37.3
BURKES GARDEN	07	MAX	54	59	59	59	59	69		70	48	50	55	57	60		47	57	59	53	56	60	43	48	30	36	46	49		59	58	55		53.9
		MIN	30	30	50	53	47	48		30	37	39	34	32	36		21	21	20	46	49	32	21	27	18	17	20	24		35	39	47		33.4
CHRISTIANSBURG	07	MAX	55	64	56	63	69	73	75	61	51	49	62	61	64	54	50	59		56	58	66	51	52	40	41	52	55	58	64	62	60		58.0
		MIN	33	53	50	50	54	55	47	36	35	36	43	42	42	34	32	32	32	45	49	38	26	31	24	25	26	32	35	43	44	42		38.9
CLINTWOOD 1 W	07	MAX	64	60	67	77	78	77	75	58	54	58	63	68	70	55	52	57	58	62	67	64	50	60	35	43	53	57	64	66	64	58		61.1
		MIN	31	54	55	48	46	46	52	32	32	38	33	33	38	25	23	23	24	37	51	28	24	19	19	20	24	27	30	41	50		34.2	
COPPER HILL	07	MAX	54	64	57	61	64	73	76	59	48	52	57	59	66	50	47	59	59	52	58	64		46	37	36	47	47	53	62	61	58		56.1
		MIN	36	53	48	48	54	55	58	36	35	35	40	40	41	33	32	33	42	46	47	38	33	33	22	23	27	33	41	46	47	39		39.8
GALAX RADIO WBRF	07	MAX	62	65	59	60	59	71	76	61	49	57	60	65	67	54	52	58	61	57	57	64	57	49	39	41	57	57	56	61	64	62		58.6
		MIN	42	55	49	52	42	56	44	34	35	39	34	37	41	33	25	26	33	44	54	37	23	32	24	20	24	28	35	38	44	42		37.4
GALAX WTP	07	MAX	58	69	64	64	63	74	77	66	53	51	64	66	68	55	53	61	62	57	65	68	53	50	41	44	53	51	56	62	64	63		59.8
		MIN	38	56	54	55	57	56	59	39	39	45	39	39	44	38	28	28	29	41	53	42	27	27	28	22	22	26	36	40	40	49		39.9
GRUNDY	07	MAX	65	58	68	78	78	77	77	77	57	54	58	63	70	56	53	58	58	60	68	66	50	62	36	45	53	60	66	64	65	57		61.9
		MIN	35	53	53	52	50	52	52	38	36	43	40	40	38	27	26	28	28	44	49	32	26	27	23	23	23	27	32	37	47	51		37.7
JOHN FLANNAGAN LAKE	07	MAX		65	70	81	82	82			76	56		69	69		64	59	62	67	68						56						M	
		MIN	35	35	35	51	51			35	43		36	42			26	31	44	53	31					21							M	
LEBANON	07	MAX	63	64	67	73	74	76	74	59	56	58	61	63	66	66	53	60	58	60	65	65	50	61	34	42	53	58	63	65	62	59		60.9
		MIN	33	54	53	54	47	51	59	34	34	34	31	31	37	24	23	23	25	44	44	31	26	26	19	19	19	24	34	40	43	51		35.6
NORA 4 SSE	07	MAX	58	59	64	71	72	73	71	55	54	54	59		66	52	50	58		57	62	64	48	56	31	38	49	54	59	60	59	54		57.4
		MIN	46	53	53	57	58	59	55	36	36	42	38		37	30	30			51	54	33	33	27	19	20	34	41	42	49	51	51		42.0
N FK LAKE	08	MAX		70	67	78	78	78			75	56		67	68			59	57	61	66											67		M
		MIN	34	51	51	50	50			33	41		32	43			25	28	42	53						20	20						22 ^s	M
PULASKI 2 E	07	MAX	55	67	58	62	65	74	74	61	51	48	61	63	66	53	51	60	56	57	61	67	50	50	36	42	52	53	57	63	63	60		57.9
		MIN	50	54	50	50	55	56	56	33	32	38	42	36	44	37	28	27	27	42	50	40	23	23	27	26	24	24	35	40	42	44		38.5
RADFORD 3 N	07	MAX	54	67	55	64	69	75	77	62	52	50	62	62	67	54	51	60	57	56	58	69	47	53	38	41	54	56	61	65	65	60		58.7
		MIN	32	50	53	53	55	56	58	34	32	39	45	46	37	37	25	28	31	43	51	39	24	30	27	19	21	28	32	37	40	41		38.1
RICHLANDS	07	MAX	63	63	68	74	75	76	73	59	59	57	64	62	68	53	53	63	62	64	65	66	54	61	37	44	51	60	64	65	62	57		61.4
		MIN	32	52	51	51	47	47	55	34	34	45	34	37	39	25	23	25	24	25	50	30	26	32	20	22	21	21	31	35	50	50		35.6
SALTVILLE 1N	07	MAX	61	65	66	72	71	77	71	62	57	52	63	63	67	56	55	62	61	60	65	66	53	61	37	43	52	60	64	64	64	64		61.1
		MIN	35	51	53	55	50	50	57	35	35	42	33	33	39	29	22	23	25	44	54	35	27	27	22	20	24	27	31	41	41		36.0	
STAFFORDSVILLE 3 ENE	07	MAX	56	62	57	64	68	73	78	60	53	51	61	59	68	53	51	59	56	56	60	69	48	52	38	42	52	54	57	64	63	59		58.1
		MIN	29	52	51	52	56	56	57	34	32	39	43	37	43	36	25	25	26	43	51	39	24	24	26	21	21	23	32	38	39	45		37.3
WISE 3E	17	MAX	58	62	74	73	73	69	65	54	55	55	61	64	60	49	56	52	60	65	65	58	57	54	40	51	54	60	64	60	55	55		59.3
		MIN	53	53	53	52	53	61	46	36	41	48	31	47	36	32	28	28	48	53	50	31	31	28	18	24	31	39	45	48	51	51		41.5
WYTHEVILLE 1 S	07	MAX	56	65	59	62	62	73	73	60	50	47	61	62	64	52	50	60	60	56	59	65	50	51	36	40	51	51	58	61	61	58		57.1
		MIN	32	52	49	49	49	55	57	34	34	37	37	37	40	34	28	29	29	45	49	37	26	25	23	22	25	30	35	42	42	44		37.6

VIRGINIA
201511

SNOWFALL AND SNOW ON GROUND (INCHES)

STATION		DAY OF MONTH																																	
		01	02	03	04	05	06	07	08	09	10	11	12	13	14	15	16	17	18	19	20	21	22	23	24	25	26	27	28	29	30	31			
VIRGINIA																																			
TIDEWATER 01																																			
DISPUTANTA	SNOWFALL																																		
EASTVILLE	SNOWFALL																																		
EMPORIA 1 WNW	SNOWFALL																																		
FREDERICKSBURG SEWAGE	SNOWFALL																																		
HOLLAND 1 E	SNOWFALL																																		
HOPEWELL	SNOWFALL																																		
	SN ON GND													-													-	-			-				
NORFOLK INTL AP	SNOWFALL													-																					
	SN ON GND													-																					
NORFOLK SOUTH	SNOWFALL	-	-	-	-	-	-	-	-	-	-	-	-	-	-	-	-	-	-	-	-	-	-	-	-	-	-	-	-	-	-				
	SN ON GND	-	-	-	-	-	-	-	-	-	-	-	-	-	-	-	-	-	-	-	-	-	-	-	-	-	-	-	-	-	-				
NORTH	SNOWFALL																																		
	SN ON GND																																		
PAINTER 2W	SNOWFALL																																		
STONY CREEK 2 N	SNOWFALL																																		
	SN ON GND																																		
SUFFOLK LAKE KILBY	SNOWFALL																																		
	SN ON GND																																		
WAKEFIELD 1NW	SNOWFALL																																		
	SN ON GND																																		
WALKERTON 2 NW	SNOWFALL																																		
	SN ON GND																																		
WALLACETON LK DRUMMOND	SNOWFALL																																		
WALLOPS ISLAND NASA TEST FACIL	SNOWFALL																																		
	SN ON GND																																		
WARSAW 2 NW	SNOWFALL																																		
WEST POINT 2 NW	SNOWFALL																																		
	SN ON GND																																		
WILLIAMSBURG 2 N	SNOWFALL																																		
SOUTHWESTERN																																			
MOUNTAIN 06																																			
BLACKSBURG NWSO	SNOWFALL																																		
	SN ON GND																																		
BURKES GARDEN	SNOWFALL																																		
	SN ON GND																																		
CHRISTIANSBURG	SNOWFALL																																		
	SN ON GND																																		
CLINTWOOD 1 W	SNOWFALL																																		
	SN ON GND																																		
COPPER HILL	SNOWFALL																																		
	SN ON GND																																		

Snowfall: Includes snow and ice. Values for NWS stations (J index note) are Mid-Mid (LST).

Snow on ground: Includes snow, sleet, ice, and hail. Values for NWS stations (J index note) are observed at 12 UTC (GMT).

Water Equivalent: Given for NWS stations (J index note) only, when snow depth is 2 inches or more, and is measured at 18 UTC (GMT)

VIRGINIA
201511

SNOWFALL AND SNOW ON GROUND (INCHES)

STATION		DAY OF MONTH																														
		01	02	03	04	05	06	07	08	09	10	11	12	13	14	15	16	17	18	19	20	21	22	23	24	25	26	27	28	29	30	31
GALAX RADIO WBRF	SN ON GND																															
	SNOWFALL																															
GALAX WTP	SN ON GND																															
	SNOWFALL																															
GRUNDY	SN ON GND																															
	SNOWFALL																								T							
JOHN FLANNAGAN LAKE	SN ON GND																							T								
	SNOWFALL																															
LAFAYETTE 1 NE	SN ON GND																															
	SNOWFALL																															
LEBANON	SN ON GND																															
	SNOWFALL																															
NORA 4 SSE	SN ON GND																															
	SNOWFALL																								T							
N FK LAKE	SN ON GND																															
	SNOWFALL	-						-	-						-	-																
PULASKI 2 E	SN ON GND																															
	SNOWFALL																															
RADFORD 3 N	SN ON GND																															
	SNOWFALL																															
RICHLANDS	SN ON GND																															
	SNOWFALL																															
SALTVILLE 1N	SN ON GND																															
	SNOWFALL																															
STAFFORDSVILLE 3 ENE	SN ON GND																															
	SNOWFALL																															
WILLIS	SN ON GND																															
	SNOWFALL																															
WISE 3E	SN ON GND																															
	SNOWFALL																															
WYTHEVILLE 1 S	SN ON GND																															
	SNOWFALL																															

Snowfall: Includes snow and ice. Values for NWS stations (J index note) are Mid-Mid (LST).

Snow on ground: Includes snow, sleet, ice, and hail. Values for NWS stations (J index note) are observed at 12 UTC (GMT).

Water Equivalent: Given for NWS stations (J index note) only, when snow depth is 2 inches or more, and is measured at 18 UTC (GMT)

VIRGINIA
201511

PAN EVAPORATION AND WIND

STATION		DAY OF MONTH																														TOTAL OR AVERAGE		
		01	02	03	04	05	06	07	08	09	10	11	12	13	14	15	16	17	18	19	20	21	22	23	24	25	26	27	28	29	30		31	
VIRGINIA EASTERN PIEDMONT 02 JOHN H KERR DAM	WIND	-	-	-	-	-	-	-	-	-	-	-	-	-	-	-	-	-	-	-	-	-	-	-	-	-	-	-	-	-	-	-	-	M M M M
	EVAP	-	-	-	-	-	-	-	-	-	-	-	-	-	-	-	-	-	-	-	-	-	-	-	-	-	-	-	-	-	-	-		
	MAX	-	-	-	-	-	-	-	-	-	-	-	-	-	-	-	-	-	-	-	-	-	-	-	-	-	-	-	-	-	-	-		
	MIN	-	-	-	-	-	-	-	-	-	-	-	-	-	-	-	-	-	-	-	-	-	-	-	-	-	-	-	-	-	-	-		

Evaporation: Is measured in hundreths of inches.

Wind: Is measured in miles.

Max and Min: The maximum and minimum temperatures (Fahrenheit) of the water in the evaporation pan.

STATION INDEX

STATION	INDEX NO.	DIVISION	COUNTY	LATITUDE	LONGITUDE	ELEVATION (IN FEET)	OBSERVATION TIME AND TABLES			
							LOCAL STD TIME			
							TEMP	PRECIP	EVAP	SPECIAL SEE (NOTES)
VIRGINIA										
ABINGDON 3S	0021	06	WASHINGTON	36 40	81 58W	1925	22	22		H
ALBERTA 5N	0079	02	BRUNSWICK	36 56	77 54W	376		08		H
ALTAVISTA	0166	03	CAMPBELL	37 7	79 17W	529		07		CH
AMELIA COURTHOUSE 1	0187	02	AMELIA	37 21	77 59W	345	08	08		H
APPOMATTOX	0243	03	APPOMATTOX	37 20	78 50W	850	07	07		H
ASHLAND	0327	02	HANOVER	37 45	77 29W	220	18	18		H
BEDFORD 4 NW	0561	03	BEDFORD	37 23	79 34W	1228		07		CH
BIG STONE GAP	0735	06	WISE	36 52	82 46W	1464	08	08		H
BLACKSBURG NWSO	0766	06	MONTGOMERY	37 12	80 25W	2103	07	07		H
BREMO BLUFF	0993	02	FLUVANNA	37 43	78 17W	225		07		CH
BROOKNEAL	1082	03	CAMPBELL	37 4	78 57W	408	07	07		H
BUCKINGHAM	1136	02	BUCKINGHAM	37 30	78 32W	580		07		H
BUENA VISTA	1159	05	ROCKBRIDGE	37 44	79 22W	840		07		H
BURKES GARDEN	1209	06	TAZEWELL	37 6	81 20W	3068	07	07		H
CAMP PICKETT	1322	02	NOTTOWAY	37 2	77 57W	330	08	08		CH
CHARLOTTESVILLE 2W	1593	03	ALBEMARLE	38 2	78 31W	866	08	08		H
CHASE CITY	1606	02	MECKLENBURG	36 47	78 29W	510	17	17		H
CHATHAM	1614	03	PITTSYLVANIA	36 49	79 25W	651	07	07		CH
CHRISTIANSBURG	1692	06	MONTGOMERY	37 8	80 24W	2100	07	07		H
CLARKSVILLE	1746	02	MECKLENBURG	36 37	78 33W	330	07	07		H
CLINTWOOD 1 W	1825	06	DICKENSON	37 9	82 29W	1780	07	07		H
CONCORD 4 SSW	1955	03	CAMPBELL	37 17	78 58W	815		07		H
COPPER HILL	1999	06	FLOYD	37 5	80 9W	2690	07	07		H
CORBIN	2009	02	CAROLINE	38 12	77 22W	220	09	09		H
COVINGTON FLTR PLT	2044	05	ALLEGHANY	37 49	79 59W	1230	07	07		H
CROZIER	2142	02	GOOCHLAND	37 40	77 53W	350	07	07		H
DALE ENTERPRISE	2208	05	ROCKINGHAM	38 27	78 56W	1358	07	07		H
DANVILLE RGNL AP	2250	03	PITTSYLVANIA	36 34	79 20W	571	24	24		H
DISPUTANTA	2400	01	PRINCE GEORGE	37 7	77 12W	15	07	07		H
EASTVILLE	2635	01	NORTHAMPTON	37 23	75 58W	10	07	07		H
EDINBURG	2663	04	SHENANDOAH	38 48	78 35W	928	07	07		H
EMPORIA 1 WNW	2790	01	GREENSVILLE	36 42	77 34W	100	08	08		H
FARMVILLE 2 N	2941	02	CUMBERLAND	37 20	78 23W	450	07	07		H
FREDERICKSBURG SEWAGE	3204	01	FREDERICKSBURG	38 17	77 27W	15	07	07		H
FREE UNION	3213	03	ALBEMARLE	38 5	78 35W	590	08	07		H
FRONT ROYAL	3229	04	WARREN	38 54	78 11W	930	07	07		H
GALAX RADIO WBRF	3267	06	CARROLL	36 40	80 55W	2385	07	07		H
GALAX WTP	3272	06	CARROLL	36 39	80 55W	2360	07	07		CH
GATHRIGHT DAM	3310	05	ALLEGHANY	37 57	79 57W	1770	07	07		CH
GLASGOW 1 SE	3375	05	ROCKBRIDGE	37 37	79 26W	737		07		H
GREENBAY 3 NE	3565	02	PRINCE EDWARD	37 11	78 17W	500	09	09		H
GRUNDY	3640	06	BUCHANAN	37 17	82 5W	1170	07	07		H
HOLCOMB ROCK	4039	03	BEDFORD	37 33	79 24W	900		07		H
HOLLAND 1 E	4044	01	SUFFOLK	36 41	76 46W	80	08	08		H
HOPEWELL	4101	01	PRINCE GEORGE	37 18	77 17W	40	16	16		H
HOT SPRINGS	4128	05	BATH	37 60	79 50W	2236	07	07		H
HUDDLESTON 4 SW	4148	03	BEDFORD	37 8	79 32W	898		07		H
JOHN FLANNAGAN LAKE	4410	06	DICKENSON	37 14	82 21W	1460	07	07		H
JOHN H KERR DAM	4414	02	MECKLENBURG	36 36	78 18W	250	08	08	08	CH
KEYSVILLE 2 S	4568	02	CHARLOTTE	37 1	78 29W	625	07	07		H
LAFAYETTE 1 NE	4676	06	MONTGOMERY	37 14	80 12W	1320		07		H
LEBANON	4777	06	RUSSELL	36 54	82 2W	1912	07	07		H
LEXINGTON	4876	05	ROCKBRIDGE	37 47	79 26W	1097	07	07		H
LINCOLN	4909	04	LOUDOUN	39 5	77 42W	500	07	07		H
LOUISA	5050	02	LOUISA	38 3	78 0W	420	18	18		H
LURAY 5 E	5096	04	PAGE	38 40	78 22W	1400	08	08		H
LYNCHBURG INTL AP R	5120	03	CAMPBELL	37 19	79 12W	940	24	24		HJ
MADISON	5150	04	MADISON	38 22	78 15W	577	08	08		H
MANASSAS	5204	04	MANASSAS	38 44	77 30W	245	07	07		H
MARTINSVILLE FLTR PLT	5300	03	HENRY	36 42	79 52W	760	07	07		H
MEADOWS OF DAN 5 SW	5453	03	PATRICK	36 40	80 27W	2225	07	07		H
MILLGAP	5595	05	HIGHLAND	38 18	79 43W	2421	07	07		CH
MONTEBELLO FISH CULTURAL STN	5690	03	NELSON	37 51	79 8W	2667	07	07		H
MONTICELLO	5700	03	ALBEMARLE	38 1	78 27W	758	08	08		H
MT WEATHER	5851	04	LOUDOUN	39 4	77 53W	1659	07	07		H

STATION INDEX

STATION	INDEX NO.	DIVISION	COUNTY	LATITUDE	LONGITUDE	ELEVATION (IN FEET)	OBSERVATION TIME AND TABLES			
							LOCAL STD TIME			
							TEMP	PRECIP	EVAP	SPECIAL SEE (NOTES)
MTN GROVE	5756	05	BATH	38 6	79 53W	1775		07		H
MUSTOE 1 SW	5880	05	HIGHLAND	38 20	79 40W	2380	24	24		H
N FK LAKE	6173	06	WISE	37 7	82 38W	1675	08	08		H
NEW CASTLE	6012	05	CRAIG	37 18	80 3W	1258		07		H
NORA 4 SSE	6125	06	DICKENSON	37 1	82 19W	2650	07	07		H
NORFOLK INTL AP R	6139	01	NORFOLK (CITY)	36 54	76 12W	30	24	24		HJ
NORFOLK SOUTH	6147	01	NORFOLK (CITY)	36 52	76 14W	100	24	24		H
NORTH	6161	01	MATHEWS	37 26	76 26W	10	07	07		H
PAINTER 2W	6475	01	ACCOMACK	37 35	75 49W	30	16	16		CH
PALMYRA 3S	6491	02	FLUVANNA	37 49	78 16W	410	06	06		H
PEDLAR DAM	6593	03	AMHERST	37 40	79 17W	1024		07		H
PETERSBURG	6656	02	PETERSBURG	37 14	77 24W	15	08	08		H
PIEDMONT RSCH STN	6712	04	ORANGE	38 14	78 7W	520	08	08		CH
PULASKI 2 E	6955	06	PULASKI	37 3	80 47W	1850	07	07		CH
RADFORD 3 N	6999	06	PULASKI	37 12	80 35W	1800	07	07		H
RICHLANDS	7174	06	TAZEWELL	37 6	81 48W	1910	07	07		H
RICHMOND INTL AP R	7201	02	HENRICO	37 30	77 19W	164	24	24		HJ
ROANOKE 8 N	7278	05	ROANOKE	37 22	79 58W	1190	07	07		H
ROANOKE INTL AP R	7285	05	ROANOKE	37 19	79 58W	1175	24	24		HJ
ROCKY MT	7338	03	FRANKLIN	36 59	79 54W	1315	07	07		CH
SALTVILLE 1N	7506	06	SMYTH	36 53	81 46W	1733	07	07		H
SANDSTON	7541	02	HENRICO	37 33	77 17W	165	07	07		H
SOMERSET	7904	04	ORANGE	38 15	78 16W	510	07	07		H
SOUTH BOSTON	7925	03	HALIFAX	36 42	78 53W	329	07	07		H
SPERRYVILLE	7985	04	RAPPAHANNOCK	38 39	78 14W	750	06	06		H
STAFFORDSVILLE 3 ENE	8022	06	GILES	37 16	80 43W	1950	07	07		CH
STAUNTON WATER TRMTMT PLT	8062	05	AUGUSTA	38 10	79 5W	169	08	08		H
STERLING RCS	8084	04	LOUDOUN	38 59	77 29W	288	07	07		H
STONY CREEK 2 N	8129	01	SUSSEX	36 58	77 24W	105	08	08		H
STUART	8170	03	PATRICK	36 38	80 15W	1375	07	07		H
SUFFOLK LAKE KILBY	8192	01	SUFFOLK	36 44	76 36W	22	24	24		H
TYE RIVER 1 SE	8600	03	NELSON	37 38	78 56W	720	07	07		H
VIENNA	8737	04	FAIRFAX	38 54	77 16W	418	07	07		H
WAKEFIELD 1NW	8800	01	SUSSEX	36 59	77 0W	113	24	24		CH
WALKERTON 2 NW	8829	01	KING AND QUEEN	37 45	77 2W	50	18	18		H
WALLACETON LK DRUMMOND	8837	01	CHESAPEAKE	36 36	76 26W	20	08	08		H
WALLOPS ISLAND NASA TEST FACIL R	8849	01	ACCOMACK	37 56	75 28W	46	24	24		HJ
WARRENTON 3 SE	8888	04	FAUQUIER	38 41	77 46W	500	08	08		H
WARSAW 2 NW	8894	01	RICHMOND	37 59	76 47W	140	18	18		H
WASHGTN DULLES INTL AP R	8903	04	LOUDOUN	38 56	77 28W	290	24	24		HJ
WASHINGTON REAGAN AP R	8906	04	ARLINGTON	38 51	77 2W	10	24	24		HJ
WAYNESBORO WTP	8941	05	WAYNESBORO	38 5	78 53W	1270	07	07		H
WEST POINT 2 NW	9025	01	KING WILLIAM	37 34	76 48W	20	17	17		H
WILLIAMSBURG 2 N	9151	01	YORK	37 18	76 42W	70	24	24		CH
WILLIS	9169	06	FLOYD	36 55	80 30W	2810		07		CH
WINCHESTER	9181	04	FREDERICK	39 11	78 9W	720	07	07		H
WINCHESTER 7 SE	9186	04	FREDERICK	39 11	78 7W	680	08	08		H
WINTERPOCK 4 W	9213	02	CHESTERFIELD	37 19	77 39W	300		07		H
WISE 3E	9215	06	WISE	36 60	82 32W	2549	17	17		CH
WOODSTOCK 2 NE	9263	04	SHENANDOAH	38 54	78 28W	675	07	07		H
WOOLWINE	9272	03	PATRICK	36 47	80 17W	1500		07		CH
WYTHEVILLE 1 S	9301	06	WYTHE	36 58	81 5W	2458	07	07		H

REFERENCE NOTES

STATION NAMES: Name of the city, town or locality. Figures and letters following the station names indicate the distance in miles and direction from the post office or town community center.

DIVISIONS: Areas within a state of similar climatological characteristics. Division averages are calculated using data from stations that record temperature and/or precipitation. Station Precipitation totals flagged with an 'F' or 'M' are excluded from the Divisional Average calculations of precipitation. Stations with monthly Temperature averages flagged with an 'F' or 'M' are included in the Divisional Average if there are no more than 9 flagged or missing daily values in the month, else they are excluded from the divisional average for temperature.

NORMALS: The average value of the meteorological element over a time period. Effective 1 January 2012, the averaging period is 1981 to 2010. The normals for National Weather Service localities have been adjusted so as to be representative for the current observation site.

MONTHLY DEGREE DAY TOTALS: One heating (cooling) degree day is accumulated for each whole degree that the daily mean temperature is below (above) 65 degrees Fahrenheit.

PRECIPITATION: Values shown in hundredths of inches are water equivalent totals, i.e., total of liquid and melted frozen precipitation. In the "Monthly Summarized Data" table the total snow and sleet values shown in tenths of inches are unmelted amounts. The max depth on ground values of snow and sleet shown in whole inches are cumulative unmelted amounts. The number of days with .10, .50, 1.00 or more refers to water equivalents.

PRECIPITATION QUALITY CONTROL: The NCEI quality control process may flag precipitation data that are spatially inconsistent, exceed climatological limits, or are inconsistent with prevailing weather patterns.

TEMPERATURE: Original temperature values are given in the "Daily Temperature" table. Summary temperature information (averages, departures, extremes, monthly degree day totals) is based on the values labeled MAX/MIN.

WIND: (As shown in the "Evaporation and Wind" table) the total wind movement in miles over the evaporation pan as determined by an anemometer recorder located 6-8 inches above the pan.

SYMBOLS AND LETTERS USED IN THE STATION INDEX TABLE

C Station is equipped with recording rain gage (R) but values in this bulletin are from a non-recording rain gage unless indicated by an R.

G Observations appear in the "Soil Temperatures" table.

H Observations appear in the "Snowfall and Snow on the Ground" table.

J Station also published as a Local Climatological Data publication.

VAR Observation time varies.

SR / SS Observation time near sunrise / Observation time near sunset, respectively.

SYMBOLS AND LETTERS USED IN THE DATA TABLES

(DAILY DATA ARE FOR THE 24 HOURS IMMEDIATELY PRECEDING OBSERVATION TIME.)

BLANK Entries in the "Monthly Summarized Data" table indicate no record.

BLANK Entries in the "Daily Precipitation" and "Snowfall and Snow on the Ground" tables indicate zero.

BLANK Entries in the "Daily Temperature" table indicate a missing record

- No record. Data not recorded or not received in time for publication.

+ Precipitation or temperature extremes occurred on one or more previous dates during the month.

* Rain gage not read. Precipitation is included in the amount following the asterisks.

Time distribution may not be known. A * preceding the monthly total indicates precipitation amount is being carried forward to next month's total, and may include amounts from the previous month(s).

a As a subscript, indicates accumulated total.

A Amount of precipitation is the total of observer's entries for the current month. It may include precipitation that occurred during the previous month. Refer to earlier bulletin to determine date of last reading. (Hawaii stations)

B Divisional Departure from normals are computed using 1981-2010 normals.

E Normalized HDD/CDD Calculation. E is appended to the HDD/CDD Calculation when 1-9 individual daily

and/or TMIN values are missing and a Normalized HDD/CDD Calculation is provided. M appears alone if 10 or more daily values are missing.

F Monthly calculation flagged value. F is appended to average and/or total values computed which exclude one or more daily data values that have been flagged by the GHCN-Daily Dataset

M Insufficient or partial data. M is appended to average and/or total values computed with 1-9 daily values missing. M appears alone if 10 or more daily values are missing, (8 or more for wind and evaporation).

N Indicates snow fall or Snowdepth totals are computed with one or more missing days.

R Amounts from recording rain gage.

T Trace. An amount too small to measure.

SEASONAL TABLES: Monthly and seasonal snowfall and heating degree days for the 12 months ending with the June data are published in the July issue of this bulletin. Cooling degree days for the calendar year are published in the "Climatological Data Annual Summary."

Information concerning the history of changes in locations, exposure, etc. of substations is kept on file at the National Centers for Environmental Information. Historical information of regular National Weather Service Offices may be obtained from the "Local Climatological Data" annual publication. The contents of this publication may be reprinted or otherwise used freely, with proper credit to the National Centers For Environmental Information. The data are also available digitally.

Effective with the January 2011 Data-Month, COOP Observer Names are no longer included in the Monthly and Annual Climatological Data Publications. This information is not published to ensure the privacy of personal information pursuant to Section 208 of the E-Government Act of 2002 (44 USC 3601).

As of the 2011 Data-Year, Station and Climate Division Maps are no longer being included in the CD Publications. NCEI's Products Branch provides updated Station Maps for various data networks via the Historical Observing Metadata Repository: <http://www.ncdc.noaa.gov/homr>.

The GHCN-Daily Quality Control Flags shown below are displayed as superscripts with the data. For more Information on Global Historical Climatology Network - Daily and flags, see: <http://www.ncdc.noaa.gov/oa/climate/ghcn-daily/> and Comprehensive Automated Quality Assurance of Daily Surface Observations. Durre, Imke, Matthew J. Menne, Byron E. Gleason, Tamara G. Houston, Russell S. Vose, 2010: J. Appl. Meteor. Climatol., 49, 16151633. doi: 10.1175/2010JAMC2375.1

Blank = Passed All checks

D = failed duplicate check

G = failed gap check

I = failed internal consistency check

K = failed streak/frequent-value check

L = failed check on length of multiday period

M = failed megaconsistency check

N = failed naught check

O = failed climatological outlier check

R = failed lagged range check

S = failed spatial consistency check

T = failed temporal consistency check

W = temperature too warm for snow

X = failed bounds check

Z = flagged as a result of an official Datzilla investigation

Beginning with the January 2013 CD Publication, monthly mean temperature calculations have changed to the National Data Stewardship Team standard. Monthly maximum and minimum temperatures are not rounded until after the monthly mean temperature is calculated. This is the most accurate outcome, but may be slightly different from the mean derived from rounded monthly maximum and minimum.

Processing Updates and Errata: The CD Publications are periodically reproduced to include the addition of late reports and reported corrections. The GHCND data version noted on the cover of the publication provides the generation date.

The climate division temperature and precipitation values in this publication are based on simple averages from the current set of NWS-Designated Open and Published COOP and First Order Sites within each division. These values differ from those found in NCEI's nClimDiv product. Beginning in February 2014, the nClimDiv product is used by NCEI's Monitoring Branch and in its monthly climate reports. For more details on nClimDiv, please go to <http://www.ncdc.noaa.gov/monitoring-references/maps/us-climate-divisions.php>.

NOAA National Centers for Environmental Information
Attn: Customer Engagement Branch
151 Patton Avenue
Asheville, NC 28801-5001

Customer Services Number: (828) 271-4800, option 2
TDD : (828) 271-4010
Fax number: (828) 271-4876

NCEI now offers free online access to the *Climatological Data* publication.
Go to : www.ncdc.noaa.gov and choose Most Popular.